Digitized by the Internet Archive
in 2011 with funding from
Lyrasis Members and Sloan Foundation

http://www.archive.org/details/reportofsecr19171918flor

REPORT

OF THE

SECRETARY OF STATE

OF THE

STATE OF FLORIDA

For the Period Beginning January 1, 1917, and Ending December 31, 1918.

PART I.

1919
T. J. Appleyard, Printer,
Tallahassee, Fla.

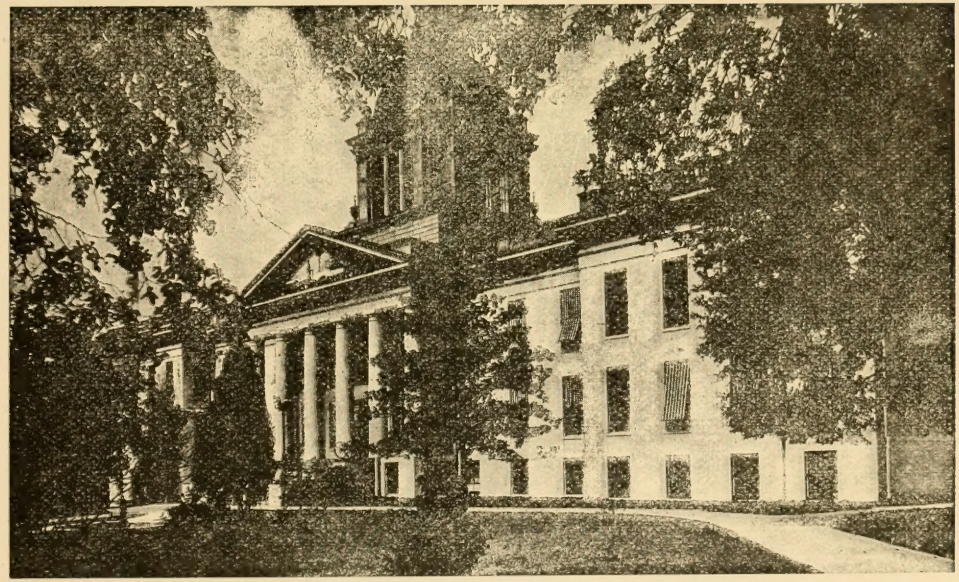

CAPITOL BUILDING, TALLAHASSEE, FLORIDA

GOVERNORS OF FLORIDA

TERRITORIAL:

Andrew Jackson—July, 1821 to 1822.
William P. Duval—1822 to 1834.
John H. Eaton—1834 to 1836.
Richard K. Call—1836 to 1839.
Robert Raymond Reed—1839 to 1841.
Richard K. Call—1841 to 1844.
John Branch—1844 to 1845.

STATE:

William D. Moseley—1845 to 1849.
Thomas Brown—1849 to 1853.
James E. Broome—1853 to 1857.
Madison S. Perry—1857 to 1861.
John Milton—1861 to 1865.
William Marvin—1865 to 1866.
David S. Walker—1866 to 1868.
Harrison Reed—1868 to 1872.
Samuel T. Day—(Acting, during impeachment proceedings against Governor Reed), 1872.
Ossian B. Hart—1872 to 1873 (Died in office).
Marcellus L. Stearns—(Acting, June to November), 1873.
Marcellus L. Stearns—1873 to 1877.
George F. Drew—1877 to 1881.
William D. Bloxham—1881 to 1885.
Edward A. Perry—1885 to 1889.
Francis P. Fleming—1889 to 1893.
Henry L. Mitchell—1893 to 1897.
William D. Bloxham—1897 to 1901.
W. S. Jennings—1901 to 1905.
N. B. Broward—1905 to 1909.
Albert W. Gilchrist—1909 to 1913.
Park Trammell—1913 to 1917.
Sidney J. Catts—1917 to 1921.

REPORT OF SECRETARY OF STATE

STATE OF FLORIDA,

OFFICE OF SECRETARY OF STATE.

Tallahassee, December 31, 1918.

HON. SIDNEY J. CATTS,

Governor of Florida.

MY DEAR SIR:

In compliance with the requirements of law, I have the honor to submit herewith my report of the transactions of this Department for the years 1917 and 1918.

Very respectfully,

H. CLAY CRAWFORD,

Secretary of State.

DEMOCRATIC PRIMARY ELECTION, 1918.

COUNTIES.	Members Congress							Atty. Gen'l.		Tax Commissioners								Justice Sup. Court			Circuit Judge				State's Attorneys										State Auditor	
	1 Dist.	2nd Dist.		3rd Dist.		4th Dist.				Long Term.						Short Term		Long term.		Short Term	15th Circuit	4th Circuit	5th Circuit		8th Circuit	10th Circuit				11th Circuit		15th Circuit			
	H. J. Drane	Frank Clark	C. E. Davis	Walter Kehoe	J. H. Smithwick	I. L. Farris	W. J. Sears	Cromwell Gibbons	Van C. Swearingen	P. S. Bowen		J. Clifford Brown		Cade E. Shackelford		H. S. Bethel	Wm. M. Holloway	R. H. Buford	J. B. Whitfed	T. F. West	E. B. Donnell	A. D. McNeill	Geo. W. Scofield	Fred L. Stringer	A. V. Long	S. W. Lawler, Jr.		D. O. Rogers		J. A. Timberlake		J. C. Gramling	A. D. Penny	C. H. B. Floyd	E. C. Thompson	H. Lancaster	J. Will Yon
										1st.	2nd.	1st.	2nd.	1st.	2nd.											1st	2nd	1st	2nd	1st	2nd						
1. ALACHUA		1293	281					697	727	331		454	72	464	61	506	923	415	1072																	611	724
2. BAKER		325	205					91	233	82		77	15	81	10	99	162	105	166																	114	168
3. BAY				300	328			204	285	182		104	5	203	23	190	266	322	229																	119	404
4. BRADFORD		622	607					330	589	184		438	36	206	28	189	705	330	560																	419	434
5. BREVARD						170	386	238	232	160		108	3	97	2	156	268	123	319																	202	229
6. BROWARD						102	211	69	321	103		76		77		109	160	84	194															139	141	108	188
7. CALHOUN				268	348			150	242	145		108	26	144	36	124	249	449	119																	68	459
8. CITRUS								169	273	106		152	26	145	43	173	255	212	263				323	240												202	257
9. CLAY						184	227	152	223	77		113	13	86	4	91	225	154	164																	179	141
10. COLUMBIA		842	417					429	561	243		299	13	354	25	376	525	586	389																	487	440
11. DADE						433	784	358	751	357		367	104	258	63	525	480	365	610													817	393			372	680
12. DE SOTO								507	1023	388		485	53	451	49	600	801	410	1063							312		694	36	923	42					844	729
13. DUVAL						1865	3006	2010	2917	1436		1822	413	1305	317	1218	2915	1485	2670																	1,376	2,860
14. ESCAMBIA				972	1103			1055	671	213		203	52	1526	29	346	1156	665	965																	437	1,253
15. FLAGLER						61	183	89	136	69		65	13	77	9	109	110	78	136																	105	105
16. FRANKLIN				119	60			48	124	43		54		50		34	130	45	132																	17	154
17. GADSDEN				240	208			167	256	168		73		167		155	236	166	269																	118	312
18. HAMILTON		455	312					213	292	125		128	10	186	13	169	340	186	343																	211	306
19. HERNANDO								120	200	75		102		128		111	183	91	240				77	362												170	147
20. HILLSBOROUGH								1288	1501	573		957	149	1001	120	946	1677	628	2139																	1,455	1,381
21. HOLMES	NO OPPOSITION			574	754			480	491	291		324	61	315	59	263	637	921	290	NO OPPOSITION	NO OPPOSITION	NO OPPOSITION			NO OPPOSITION											310	712
22. JACKSON				900	1427			806	1115	746		624	112	633	97	516	1369	1688	616																	417	1,780
23. JEFFERSON		496	235					257	373	135		120	25	362	42	219	386	285	392																	213	462
24. LA FAYETTE		734	133					308	234	166		178	21	268	21	126	463	349	331																	318	294
25. LAKE								228	304	117		156	24	193	22	216	264	130	400				258	366												201	315
26. LEE								172	299	101		125	11	217	12	199	251	133	341							354		167	25	69	55					200	281
27. LEON				429	486			225	652	174		154	23	504	25	339	527	151	781																	377	562
28. LEVY		498	205					159	445	144		143	25	176	27	176	354	183	366																	227	352
29. LIBERTY				146	167			133	118	87		44	5	132	21	94	163	217	76																	56	222
30. MADISON		415	479					315	638	143		133	13	273	28	173	425	347	370																	228	480
31. MANATEE								263	250	94		142		228		244	245	116	400																	208	324
32. MARION		1012	183					526	521	264		273	41	307	46	301	595	550	538				840	378												467	537
33. MONROE						153	663	369	139	102		99		91		518	108	133	330													390	273			221	225
34. NASSAU		393	96					120	331	99		86	5	98	7	80	238	124	208																	99	241
35. OKALOOSA				463	290			203	324	139		142	10	254	10	140	363	216	325																	130	424
36. OKEECHOBEE						123	212	93	151	53		76	8	90	10	78	172	82	168															110	158	148	107
37. ORANGE						224	859	277	661	252		249	83	273	63	249	462	263	566																	341	495
38. OSCEOLA						119	630	225	332	208		174	43	146	37	171	345	156	394																	282	296
39. PALM BEACH						313	455	364	537	189		241		268		391	442	240	655															169	589	213	564
40. PASCO								264	447	228		225	74	166	52	318	349	230	432																	354	273
41. PINELLAS								280	338	176		160		252		226	358	180	441																	326	591
42. POLK								571	911	427		603	74	332	69	602	723	449	1020							361		821	69	510	89					1,142	521
43. PUTNAM						299	432	319	356	137		267	9	190	9	167	455	195	444																	296	337
44. ST. JOHNS						274	383	278	329	129		129	87	125	19	162	349	190	297																	186	281
45. ST. LUCIE						205	403	218	324	148		152		149		151	320	168	334															204	388	143	391
46. SANTA ROSA				413	333			235	392	114		118	16	249	12	89	399	190	403																	158	449
47. SEMINOLE						159	351	191	283	124		160	38	136	58	177	255	116	334																	207	235
48. SUMTER								192	219	98		166	24	153	14	124	370	164	346				322	318												238	299
49. SUWANNEE		1014	260					476	463	264		303	49	298	41	391	548	458	573																	434	534
50. TAYLOR		549	234					276	189	125		176	8	131	2	158	353	139	374																	121	289
51. VOLUSIA						769	895	731	769	363		495	91	397	74	454	821	482	859																	686	619
52. WAKULLA				253	162			68	306	91		90	17	163	19	101	248	203	191																	109	311
53. WALTON				428	272			281	276	214		253		302		168	409	279	306																	168	445
54. WASHINGTON				245	451			166	339	226		151	29	163	21	146	361	467	144																	125	438
		8,648	3,647	5,813	6,389	5,453	10,080	18,453	25,413	11,428		13,116	2,029	15.040	1,749	14,153	25,893	17,093	26,087				1,820	1,664		1,027		1,682	130	1,502	186	1,207	666	622	1,276	17,063	25,937

Official Vote, General Election, 1918, Tabulated by Counties

COUNTIES	REPRESENTATIVES IN CONGRESS					JUSTICES SUPREME COURT		RAILROAD COMMISSIONERS		CONSTITUTIONAL AMENDMENTS				COUNTIES
	FIRST DISTRICT—H. J. DRANE	SECOND DISTRICT—FRANK CLARK	THIRD DISTRICT—J. H. SMITHWICK	FOURTH DISTRICT—W. J. SEARS	ATTORNEY GENERAL—VAN C. SWEARINGEN	FULL TERM—J. B. WHITFIELD	SHORT TERM—T. F. WEST	N. A. BLITCH	R. HUDSON BURR	For Constitutional Amendment to Article XII, Section 8, Relating to Education	Against Constitutional Amendment to Article XII, Section 8, Relating to Education	For Constitutional Amendment to Article XIX, Relating to Prohibition	Against Constitutional Amendment to Article XIX, Relating to Prohibition	
Alachua	.....	1,097	.....	.....	1,031	1,042	958	992	949	646	336	703	351	Alachua.
Baker	.....	175	.....	.....	145	137	128	118	122	67	131	110	136	Baker.
Bay	.....	.....	394	.....	343	347	338	293	291	299	72	234	129	Bay.
Bradford	.....	578	.....	.....	553	527	484	521	459	344	308	362	349	Bradford.
Brevard	.....	.....	.....	375	336	337	294	314	298	285	104	228	179	Brevard.
Broward	.....	.....	.....	201	205	202	197	181	185	191	45	129	57	Broward.
Calhoun	.....	.....	220	.....	179	201	175	156	152	130	98	145	80	Calhoun.
Citrus	316	.....	.....	.....	314	310	298	300	299	197	148	151	199	Citrus.
Clay	.....	.....	.....	221	207	207	183	129	189	153	130	204	109	Clay.
Columbia	.....	542	.....	.....	461	456	442	448	424	158	367	304	262	Columbia.
Dade	.....	.....	.....	1,033	1,003	982	915	915	975	1,005	174	852	387	Dade.
DeSoto	928	.....	.....	.....	845	845	731	751	703	772	230	762	295	DeSoto.
Duval	.....	.....	.....	3,243	2,970	2,893	2,772	2,670	2,650	2,608	760	2,332	1,753	Duval.
Escambia	.....	.....	1,168	.....	984	967	973	912	866	1,078	262	813	553	Escambia.
Flagler	.....	.....	.....	133	127	129	112	104	98	76	15	80	47	Flagler.
Franklin	.....	.....	120	.....	108	116	99	105	101	72	66	91	72	Franklin.
Gadsden	.....	.....	471	.....	452	457	445	434	423	347	125	334	141	Gadsden.
Hamilton	.....	338	.....	.....	303	309	290	286	269	64	282	126	243	Hamilton.
Hernando	179	.....	.....	.....	167	164	139	164	151	142	63	126	77	Hernando.
Hillsborough	2,162	.....	.....	.....	2,011	1,986	1,877	1,829	1,726	1,547	506	1,805	609	Hillsborough.
Holmes	.....	.....	533	.....	504	504	482	444	423	253	364	273	334	Holmes.
Jackson	.....	.....	991	.....	954	961	948	903	895	543	416	572	402	Jackson.
Jefferson	.....	350	.....	.....	336	331	311	329	338	176	177	211	162	Jefferson.
Lafayette	.....	349	.....	.....	302	289	246	259	261	114	234	145	218	Lafayette.
Lake	490	.....	.....	.....	484	480	441	478	467	327	180	364	165	Lake.
Lee	370	.....	.....	.....	360	357	333	304	289	361	74	310	130	Lee.
Leon	.....	.....	578	.....	570	613	583	550	565	452	192	432	256	Leon.
Levy	.....	306	.....	.....	309	297	277	279	280	158	146	174	164	Levy.
Liberty	.....	.....	175	.....	157	155	178	155	157	87	57	81	64	Liberty.
Madison	.....	402	.....	.....	405	361	322	350	347	146	228	246	194	Madison.
Manatee	685	.....	.....	.....	474	471	445	411	387	494	72	485	109	Manatee.
Marion	.....	941	.....	.....	888	921	841	841	818	252	699	576	418	Marion.
Monroe	.....	.....	.....	431	354	355	326	316	315	378	64	284	257	Monroe.
Nassau	.....	367	.....	.....	337	298	280	263	283	209	138	258	156	Nassau.
Okaloosa	.....	.....	371	.....	321	284	304	297	284	182	186	164	215	Okaloosa.
Okeechobee	.....	.....	.....	129	110	112	100	87	83	89	25	71	39	Okeechobee.
Orange	.....	.....	.....	748	667	646	602	589	605	600	146	561	230	Orange.
Osceola	.....	.....	.....	502	331	343	320	287	327	345	175	396	214	Osceola.
Palm Beach	.....	.....	.....	679	633	616	584	576	478	552	146	485	274	Palm Beach.
Pasco	534	.....	.....	.....	509	496	428	519	477	403	147	363	189	Pasco.
Pinellas	923	.....	.....	.....	822	782	747	760	658	801	107	876	241	Pinellas.
Polk	1,493	.....	.....	.....	1,352	1,315	1,231	1,218	1,178	952	371	1,004	441	Polk.
Putnam	.....	.....	.....	493	476	471	401	456	484	338	187	346	249	Putnam.
St. Johns	.....	.....	.....	505	425	454	420	427	462	476	168	426	312	St. Johns.
St. Lucie	.....	.....	.....	388	351	345	321	318	316	349	99	254	220	St. Lucie.
Santa Rosa	.....	.....	577	.....	544	539	590	508	486	403	232	425	236	Santa Rosa.
Seminole	.....	.....	.....	391	342	341	321	306	296	353	57	266	163	Seminole.
Sumter	366	.....	.....	.....	326	329	203	327	257	231	178	254	189	Sumter.
Suwannee	.....	524	.....	.....	437	459	431	444	438	191	330	240	324	Suwannee.
Taylor	.....	353	.....	.....	284	294	270	280	251	173	142	196	151	Taylor.
Volusia	.....	.....	.....	929	915	854	803	782	798	734	249	674	392	Volusia.
Wakulla	.....	.....	191	.....	190	190	189	193	190	110	79	99	115	Wakulla.
Walton	.....	.....	472	.....	400	409	403	332	323	262	211	320	206	Walton.
Washington	.....	.....	383	.....	315	319	397	299	285	220	225	229	152	Washington.
Totals	8,446	6,322	6,644	10,401	28,928	28,605	26,928	26,509	25,831	21,895	10,723	21,851	13,609	Totals.

T. J. APPLEYARD PRINTER, TALLAHASSEE

GOVERNOR AND CABINET, 1917-1921

GOVERNOR,

SIDNEY J. CATTS.

SECRETARY OF STATE,

H. CLAY CRAWFORD.

ATTORNEY GENERAL,

T. F. WEST.

(Resigned August 31, 1917, and Van C. Swearingen commissioned September 1, 1917, until next general election, and elected November 5, 1918, for unexpired term).

COMPTROLLER,

ERNEST AMOS.

STATE TREASURER,

J. C. LUNING.

SUPERINTENDENT OF PUBLIC INSTRUCTION,

WM. N. SHEATS.

COMMISSIONER OF AGRICULTURE,

W. A. McRAE.

SECRETARIES OF STATE

James T. Archer.

A. E. Maxwell.

C. W. Downing.

F. L. Villepigue.

Benjamin F. Allen.

George J. Alden.

Jonathan C. Gibbs.

Samuel B. McLin.

W. D. Bloxham.

F. W. A. Rankin, Jr.

John L. Crawford.

H. Clay Crawford.

BOARDS

State Canvassing Board.

H. Clay Crawford, Secretary of State.
Van C. Swearingen, Attorney General.
Ernest Amos, Comptroller.

Board of Commissioners of State Institutions.

Sidney J. Catts, Governor.
H. Clay Crawford, Secretary of State.
Van C. Swearingen, Attorney General.
Ernest Amos, Comptroller.
J. C. Luning, State Treasurer.
W. N. Sheats, Superintendent of Public Instruction.
W. A. McRae, Commissioner of Agriculture.

Pardoning Board.

Sidney J. Catts, Governor.
H. Clay Crawford, Secretary of State.
Van C. Swearingen, Attorney General.
Ernest Amos, Comptroller.
W. A. McRae, Commissioner of Agriculture.

Board of Finance.

Sidney J. Catts, Governor.
Ernest Amos, Comptroller.
J. C. Luning, State Treasurer.

Board Internal Improvement Fund.

Sidney J. Catts, Governor.
Van C. Swearingen, Attorney General.
Ernest Amos, Comptroller.
J. C. Luning, State Treasurer.
W. A. McRae, Commissioner of Agriculture.

State Board of Education.

Sidney J. Catts, Governor.
H. Clay Crawford, Secretary of State.
Van C. Swearingen, Attorney General.
J. C. Luning, State Treasurer.
W. N. Sheats, Superintendent of Public Instruction.

Board of Pensions.

Sidney J. Catts, Governor.
Ernest Amos, Comptroller.
J. C. Luning, State Treasurer.

United States Senators.

Duncan U. Fletcher, Jacksonville; term expires March 4, 1921.

Park Trammell, Lakeland; term expires March 4, 1923.

Members of Congress.

First District—H. J. Drane, Lakeland; term expires March 4, 1919. Re-elected November 5, 1918, for two years from March 4, 1919.

Second District—Frank Clark, Gainesville; term expires March 4, 1919. Re-elected November 5, 1918, for two years from March 4, 1919.

Third District—Walter Kehoe, Pensacola; term expires March 4, 1919, and J. H. Smithwick, of Pensacola, elected November 5, 1918, for two years from March 4, 1919.

Fourth District—W. J. Sears, Kissimmee; term expires March 4, 1919. Re-elected November 5, 1918, for two years from March 4, 1919.

Railroad Commissioners.

R. Hudson Burr, Tallahassee; term expires in January 1919. Re-elected November 5, 1918, for four years from January 7, 1919.

N. A. Blitch, Tallahassee; term expires in January, 1919. Re-elected November 5, 1918, for four years from January 7, 1919.

Royal C. Dunn, Tallahassee, term expires in January, 1921.

State Geologist.

E. H. Sellards, Tallahassee; term expires June 18, 1919.

Adjutant General.

J. B. Christian, St. Augustine; term expires at the pleasure of the Governor.

State Auditor.

J. Will Yon, Tallahassee; term expires May 28, 1919.

Assistant State Auditors.

M. C. McIntosh, Tallahassee; term expires May 25, 1921.

E. I. Matthews, Tallahassee; term expires June 1, 1921.

State Chemist.

R. E. Rose, Tallahassee; term expires August 5, 1921.

Assistant State Chemists.

E. Peck Greene, Tallahassee; term expires November 29, 1919.

A. M. Henry, Tallahassee; term expires July 10, 1920.

Frank T. Wilson, Tallahassee; term expires August 29, 1921.

Inspectors Chemical Division Agricultural Dept

C. B. McKinnon, Tallahassee; term expires August 15, 1919. (Suspended June 11, 1917, and D. B. Murphree, of DeFuniak Springs, commissioned June 11, 1917, for unexpired term, and resigned July 10, 1917, and J. Frank Smith, of Milton, commissioned July 11, 1917, for unexpired term.) (The Senate refused to consent to this suspension.)

Marcus Endel, Jacksonville; term expires August 22, 1919. (Suspended June 11, 1917, and John Mullady, of Hampton, commissioned June 12, 1917, for unexpired term. (The Senate refused to consent to this suspension).

Food and Drug Inspector.

Andrew C. Harllee, Tampa; term expires at pleasure of the Governor.

Supervisors of Convicts.

R. R. Tomlin, Plant City; term expires December 3, 1919. (Resigned August 30, 1918, and B. E. Raysor, of Lowell, commissioned September 11, 1918, for unexpired term).

W. J. Roebuck, Lake City; term expire June 13, 1921.

J. B. Thomas, Jacksonville; term expires February 23, 1918. (Suspended June 11, 1917, and H. W. Raiford, of Raiford, commissioned June 12, 1917, for unexpired term, and recommissioned March 2, 1918, for four years).

John Q. Hanshaw, Bagdad; term expires November 12, 1919. (Suspended June 18, 1917, and Cade E. Shackelford, of Pensacola, commissioned June 21, 1917, for unexpired term).

Supervising Inspector of Naval Stores.

K. R. Paderick, DeFuniak Springs; term expires at pleasure of the Governor. (Resigned September 2, 1918, and D. C. Campbell, of Jacksonville, commissioned September 7, 1918).

Private Secretary to the Governor. . . .

J. V. Burke, Tallahassee; term expires January, 1921. Resigned September 7, 1917, and J. S. Blitch, commissioned September 7, 1917, and resigned July 15, 1918, and Sideny J. Catts, Jr., commissioned July 15, 1918, and resigned July 22, 1918, and Ruth Catts, commissioned July 22, 1918, and resigned September 2, 1918, and K. R. Paderick, commissioned September 2, 1918, and resigned September 14, 1918, and R. A. Catts, commissioned September 16, 1918.

Hotel Commissioner.

A. L. Messer, Tallahassee; term expires June 8, 1919. (Suspended June 18, 1917, and Jerry W. Carter, commissioned June 19, 1917.) (Senate refused to consent to this suspension.)

Shell Fish Commissioner.

J. A. Williams, Sr., Gainesville; term expires July 18, 1921.

State Board of Examiners of Nurses.

Julia W. Hopkins, St. Augustine; term expires July 16, 1921.

Laura A. Baird, Gainesville; term expires August 19, 1921. (Resigned May 27, 1918, and Esther Brown, of St. Petersburg, commissioned June 22, 1918, for unexpired term).

Mary C. Marshall, Ocala; term expires August 19, 1921.

Anna L. Fetting, Miami; term expires August 19, 1921.

L. B. Benham, Jacksonville; term expires September 14, 1921.

State Labor Inspector.

J. C. Privett, Jacksonville; term expires December 31, 1921.

Tax Commission.

John Neel, Tallahassee; term expires May 17, 1919.

J. S. Blitch, Tallahassee; term expires May 18, 1921. (Resigned September 7, 1917, and J. V. Burke, commissioned September 7, 1917, until the first Monday in May, 1919).

R. J. Patterson, Tallahassee; term expires May 18, 1921.

(This commission abolished by the Legislature of 1918.)

Sub Commission.

R. W. Van Brunt, Dade City; term expires July 15, 1921.

Agnes Ellen Harris, Tallahassee; term expires July 15, 1921.

W. T. Cash, Perry; term expires July 15, 1921.

Dixie M. Hollins, Clearwater; term expires July 15, 1921.

Kate M. Sullivan, Tallahassee; term expires July 15, 1921.

R. M. Evans, Kissimmee; term expires July 15, 1921.

Effie R. Sensabaugh, Winter Haven; term expires July 15, 1921.

Rural School Inspectors.

R. L. Turner, Inverness; term expires July 1, 1919.

S. Philips, Williston; term expires July 1, 1919.

Mothers Pension Commission.

Mrs. Frank E. Jennings, Jacksonville.

H. S. McKenzie, Palatka.

Claude W. Duke, Tampa.

State Live Stock Sanitary Board.

R. W. Storrs, DeFuniak Springs; term expires June 11, 1921.

W. F. Blackman, Winter Park; term expires July 26. 1921.

Epileptic Commission.

Jas. H. Randolph, Jacksonville.

W. G. Brorien, Tampa.

Mrs. S. B. Wight, Sanford.

L. B. Bouchelle, New Smyrna.

W. Marion Bevis, Chattahoochee.

Board of Control.

E. L. Wartmann, Citra; term expires July 23, 1919

T. B. King, Arcadia; term expires June 30, 1919.

Jos. L. Earman, Jacksonville; term expires July 1, 1921.

H. Clay Armstrong, Pensacola; term expires July 1, 1921. (Resigned July 7, 1917, and H. J. Brett, of DeFuniak Springs, commissioned for unexpired term July 8, 1917, and resigned September 11, 1917, and J. T. Diamond, of Milton, commissioned September 12, 1917, for unexpired term.)

J. B. Hodges, Lake City; term expires July 2, 1921.

State Board of Health.

C. T. Frecker, Tampa; term expires June 4, 1921.

Ed. M. Earnest, Palatka; term expires June 4, 1921.

J. E. Graves, DeFuniak Springs; term expires June 4, 1921.

Commissioners Uniformity of Legislation.

W. A. Blount, Pensacola; term expires June 17, 1919.

Louis C. Massey, Orlando; term expires June 17, 1919.

Robert E. Davis, Gainesville; term expires June 21, 1919.

State Board of Dental Examiners.

C. F. Kemp, Key West; term expires May 23, 1919.

R. P. Taylor, Jacksonville; term expires May 23, 1919.

Wilmer Hall, Pensacola; term expires May 23, 1919.

W. E. VanBrunt, Tallahassee; term expires July 14, 1919.

W. A. Dean, Tampa; term expires May 23, 1919.

State Board of Pharmacy.

D. W. Ramsaur, Palatka; term expires June 15, 1920. (Resigned September 15, 1917, and Joe H. Haughton, of Palatka, commissioned September 18, 1917, for unexpired term.)

M. M. Taylor, Tampa; term expires October 22, 1920.

W. D. Jones, Jacksonville; term expires July 24, 1921.

N. H. Hunter, Fort Myers; term expires July 24, 1921.

Walter H. White, Pensacola; term expires July 24, 1821.

State Board of Accountancy.

Walter Mucklow, Jacksonville; term expires November 20, 1920.

H. V. Foy, Bartow; term expires September 9, 1918.

Electic Medical Examiners.

G. A. Munch, Tampa; term expires June 3, 1921.

J. A. McDonald, Century; term expires June 7, 1921.

Frank E. Galves, Lake Worth; term expires November 23, 1919. (Suspended March 7, 1917, and E. C. Aurin, of Fort Ogden, commissioned August 6, 1917, for unexpired term.)

State Board of Medical Examiners.

First Judicial Circuit—Wm. D. Nobles Pensacola; term expires July 16, 1921.

Eighth Judicial Circuit—James E. Goethe, Palatka; term expires July 16, 1921.

Tenth Judicial Circuit—R. L. Cline, Arcadia; term expires July 16, 1921.

Thirteenth Judicial Circuit—W. M. Rowlett, Tampa; term expires July 16, 1921.

Fourteenth Judicial Circuit—J. C. Patterson, Malone; term expires July 16, 1921.

Eleventh Judicial Circuit—James M. Jackson, Miami; term expires August 2, 1921.

Fifth Judicial Circuit—E. Van Hood, Ocala; term expires July 30, 1921.

Homeopathic Medical Examiners.

G. A. Davies, Eastport; term expires January 1, 1922.

F. C. Whitaker, Bradentown; term expires January 1, 1922.

Chas. W. Johnson, Jacksonville; term expires January 27, 1918.

State Board of Optometry.

H. Edgar Cole, Kissimmee; term expires November 17, 1919.

Wm. T. Davey, Daytona; term expires October 19, 1920.

J. H. Keene, Jacksonville; term expires October 28, 1921.

H. E. Lough, Tampa; term expires October 28, 1921.

Karl K. Eychaner, Tampa; term expires November 3, 1922.

State Board of Osteopathic Examiners.

J. C. Howell, Orlando; term expires September 23, 1919.

Ida Ellis Bush, Jacksonville; term expires December 16, 1921.

DeWitt T. Lightsey, Bartow; term expires January 1, 1922.

Commissioner to Revise Laws.

James E. Calkins, Fernandina.

State Road Department.

Ed. Scott, Arcadia; term expires October 6, 1919.

W. J. Hillman, Live Oak; term expires October 7, 1919.

M. M. Smith, Orlando; term expires October 5, 1920.

John E. Gilbert, Jacksonville; term expires October 7, 1921.

J. D. Smith, Marianna; term expires October 4, 1922.

State Board of Architecture.

E. H. Ehmann, Jacksonville; term expires June 30, 1919.

B. C. Bonfoey, Tampa; term expires June 30, 1919.

W. C. Frederic, Pensacola; term expires June 30, 1919.

Geo. L. Pfieffer, Lemon City; term expired June 30, 1917.

Murray S. King, Orlando; term expired July 1, 1917.

List of Architects.

Registered by Florida State Board of Architecture.

No.	Name.	Address.	State.
83	G. E. Mayer	Buena Vista	Florida.
84	J. M. McMichael	Charlotte	North Carolina
85	H. L. Bass	Indianapolis	Indiana.
86	John A. Rogers	Daytona	Florida.
87	Albion W. Falk	Brooklyn	New York.
88	R. W. Runnell, Jr.	Courtenay	Florida.
89	K. M. Murchison	New York	New York.
90	Wm. C. Knighton	Portland	Oregon.
91	Newbold L. Goin	Gainesville	Florida.
92	Albert Geonner	Miami	Florida.
93	Wm. A. Shull	St. Petersburg	Florida.
94	F. W. Baack	St. Petersburg	Florida.
95	J. W. C. Corbusier	Cleveland	Ohio.
96	Geo. E. Krug	Orlando	Florida.
97	Henry LaPointe	Miami	Florida.
98	O. J. Williams	Palm Beach	Florida.
99	John B. Elliott	Pittsburg	Pennsylvania.
100	Richard Kiehnel	Pittsburg	Pennsylvania.
101	G. C. Mackenzie	New York	New York.
102	D. D. Meredith	Chicago	Illinois.
103	Horace Trumbaur	Philadelphia	Pennsylvania.
104	F. B. Hoffman, Jr.	New York	New York.
105	M. I. Manley	Miami	Florida.
106	B. B. Smith	New York	New York.
107	Albert O. Clarke	Rogers	Arkansas.
108	G. J. O'Reilly	Miami	Florida.

State Board of Embalming.

Thomas M. Burns, Jacksonville; term expires July 13, 1921.

John G. Wood, Pensacola; term expires July 13, 1920.

F. L. Miller, Sanford; term expires July 13, 1919.

C. M. Bingham, Daytona; term expires November 8, 1922.

State Board Engineering Examiners.

Orrin Randolph, Lake Worth; term expires July 1, 1919.

Gail L. Barnard, Tallahassee; term expires July 1, 1920.

R. E. Chandler, Gainesville; term expires July 1, 1920.

C. S. Hammatt, Jacksonville; term expires July 1, 1921.

R. Y. Patterson, Pensacola; term expires July 1, 1919. (Resigned April 23, 1918, and L. I. Smith, of Pensacola, commissioned May 11, 1918, for unexpired term, and resigned December 24, 1918.)

MEMBERS OF THE SENATE AND HOUSE OF REPRESENTATIVES, SESSIONS 1918 AND 1919

SENATORS.

District No. 1—*W. A. McLeod, Milton.
District No. 2—**John P. Stokes, Pensacola.
District No. 3—*John L. Moore, DeFuniak Springs.
District No. 4—**W. J. Singletary, Grand Ridge.
District No. 5—*H. L. Oliver, Apalachicola.
District No. 6—**S. W. Anderson, Greensboro.
District No. 7—*Oscar M. Eaton, Lakeland.
District No. 8—**D. M. Lowry, Tallahassee.
District No. 9—*John E. King, Inverness.
District No. 10—**R. H. Rowe, Madison.
District No. 11—*Doyle E. Carlton, Tampa.
District No. 12—**W. T. Cash, Perry.
District No. 13—*Dr. W. L. Hughlett, Cocoa.
District No. 14—**M. L. Plympton, Lake City.
District No. 15—*A. D. Andrews, Raiford.
District No. 16—**James E. Calkins, Fernandina.
District No. 17—*J. B. Johnson, Live Oak.
District No. 18—**J. Turner Butler, Jacksonville.
District No. 19—*George W. Crawford, Conway.
District No. 20—**W. J. Crosby, Citra.
District No. 21—*J. W. Turner, Cedar Key.
District No. 22—**T. T. Turnbull, Monticello.
District No. 23—*W. M. Igou, Eustis.
District No. 24—**W. H. Malone, Key West.
District No. 25—*C. C. Mathis, Vernon.
District No. 26—**W. A. Russell, Palatka.
District No. 27—*A. M. Wilson, Miakka.
District No. 28—**Lincoln Hulley, DeLand.
District No. 29—*W. E. Baker, Lake Geneva.
District No. 30—**John Bradshaw, Jennings.

District No. 31—*W. A. MacWilliams, St. Augustine.
District No. 32—**D. G. Roland, Newberry.
**Senators elected 1918.
*Holdover Senators.

House of Represenatives.

Alachua—Eli Futch, Gainesville.
Alachua—E. R. B. Kite, Orange Heights.
Baker—C. F. Barber, Macclenny.
Bay—J. E. Stokes, Panama City.
Bradford—A. S. Crews, Starke.
Bradford—R. A. Green, Starke.
Brevard—J. J. Parrish, Titusville.
Broward—W. H. Marshall, Fort Lauderdale.
Calhoun—T. C. Ray, Blountstown.
Citrus—L. H. Marlow, Holder.
Clay—L. E. Wade, Orange Park.
Columbia—W. W. Phillips, Lake City.
Columbia—W. J. Roebuck, Lake City.
Dade—John W. Watson, Miami.
DeSoto—J. B. Cochran, Nocatee.
Duval—F. O. Miller, Jacksonville.
Duval—E. W. Waybright, Jacksonville.
Escambia—Herbert P. Caro, Pensacola.
Escambia—J. R. M. Gates, Pensacola.
Flagler—I. I. Moody, Bunnell (Deceased.)
Franklin—E. R. L. Moore, Carrabelle.
Gadsden—A. L. Strom, Juniper.
Gadsden—A. L. Wilson, Quincy.
Hamilton—W. J. Deas, Jasper.
Hamilton—Braxton Small, Jasper.
Hernando—M. L. Dawson, Brooksville.
Hillsborough—A. C. Hamblin, Tampa.
Hillsborough—George H. Wilder, Plant City.

Holmes—C. R. Mathis, Bonifay.
Jackson—Amos E. Lewis, Marianna.
Jackson—R. L. McCrary, Graceville.
Jefferson—Roland J. Carroll, Lamont.
Jefferson—D. H. Mays, Monticello.
LaFayette—J. Albert Breare, Mayo. (Deceased, and W. P. Chavous, of Mayo, elected.
Lake—L. D. Edge, Groveland.
Lake—T. G. Futch, Leesburg.
Lee—Francis W. Perry, Fort Myers.
Leon—John A. Scruggs, Lloyd.
Leon—A. H. Williams, Tallahassee.
Levy—W. J. Epperson, Bronson.
Liberty—C. M. Ernest, Hosford.
Madison—N. W. Campbell, Ebb.
Madison—T. C. Merchant, Madison.
Manatee—H. S. Glazier, Bradentown.
Marion—W. J. Folks, Juliette.
Marion—N. A. Fort, Lynne.
Monroe—George G. Brooks, Key West.
Monroe—J. F. Busto, Key West.
Nassau—J. Hampton Jones, Callahan.
Nassau—H. H. Surrency, Callahan.
Okaloosa—J. A. Hart, Baker.
Okeechobee—W. L. Coats, Okeechobee.
Orange—J. L. Dillard, Winter Garden.
Orange—Seth Woodruff, Orlando.
Osceola—N. C. Bryan, Kissimmee.
Palm Beach—E. W. Bunker, Lake Worth.
Pasco—E. P. Wilson, Dade City.
Pinellas—S. D. Harris, St. Petersburg.
Polk—John M. Keen, Lakeland.
Polk—W. O. Williams, Fort Meade.
Putnam—H. S. McKenzie, Palatka.
Putnam—W. G. Tilghman, Palatka.
Santa Rosa—J. J. Hardin, Brewton, Ala.
Santa Rosa—E. H. Jarman, Munson.

Seminole—Frank L. Woodruff, Sanford.
St. Johns—F. M. Corbett, Moultrie.
St. Johns—W. M. DeGrove, Palm Valley.
St. Lucie—R. Whyte, Fort Pierce.
Sumter—N. J. Wicker, Coleman.
Suwannee—S. A. Hinely, Live Oak.
Suwannee—A. W. McLeran, Wellborn.
Taylor—W. L. Weaver, Perry.
Volusia—Murray Sams, DeLand.
Volusia—J. J. Tillis, DeLand.
Wakulla—H. S. Moore, Crawfordville. (Deceased, and James A. Hagan, of Crawfordville, elected.)
Walton—D. Stuart Gillis, DeFuniak Springs.
Washington—L. D. McRae, Chipley.

FEDERAL COURTS IN FLORIDA

SOUTHERN DISTRICT.

Circuit Judges.

Don. A. Pardee, Atlanta, Ga., commissioned May 13, 1881; salary, $7,000.

R. W. Walker, Huntsville, Ala., commissioned Oct. 19, 1914; salary, $7,000.

District Judge.

Rhyden M. Call, Jacksonville; commissioned April 1, 1913; salary, $6,000.

Clerk of the United States District Court.

Edwin R. Williams, Jacksonville, Fla., commissioned January 1, 1916; salary, fees.

Deputy Clerks.

W. L. Devore, Chief Deputy, Jacksonville.
C. E. Johnson Deputy, Jacksonville.
H. L. Crane, Deputy, Tampa.
Pearl King, Deputy, Tampa.
Charles L. Knowles, Deputy, Key West.
J. M. Graham, Deputy, Miami.

United States Attorney.

Herbert S. Phillips, Tampa, Fla., commissioned June 17, 1913; salary, $3,500.

Assistant United States Attorney.

Fred Botts, Jacksonville, Fla., commissioned September 1, 1913; salary, $1,500.

Clerk to United States Attorney.

Rosa Libby, Jacksonville, Fla., commissioned November 10, 1914; salary, $900.

United States Marshal.

N. H. Boswell, Jacksonville, Fla., commissioned March 7, 1916; salary, $3,000.

Office Deputies.

Norwood L. Pinder, Chief, Jacksonville, Fla.
James D. Richardson, Jacksonville, Fla.
Wilbur Cleveland, Jacksonville, Fla.
W. C. Spencer, Tampa, Fla.
James H. Curtis, Key West, Fla.
Louis A. Allen, Miami, Fla.

United States Commissioners.

Carl Noble, Jacksonville, commissioned January 14, 1914.

H. L. Crane, Tampa, commissioned June 27, 1917.

Chas. L. Knowles, Key West, commissioned October 7, 1915.

Geo. W. Bassett, St. Augustine, commissioned January 14, 1918.

David S. Williams, Ocala, commissioned June 14, 1917.

J. M. Graham, Miami, commissioned June 23, 1917.

Walter O. Sheppard, Fort Myers, commissioned July 20, 1918.

M. D. Carmichael, West Palm Beach, commissioned November 23, 1917.

Hinton J. Baker, Jr., Fernandina, commissioned March 3, 1913.

J. W. Ewan, Miami, commissioned May 4, 1911.

Walter S. Starbuck, Orlando, commissioned July 11, 1914.

Time and Place of Holding Courts.

At Tampa, second Monday in February; at Key West, first Mondays in May and November; at Jacksonville, first Monday in December; at Fernandina, first Monday in April; at Miami, fourth Monday in April; at Ocala, third Monday in January.

Counties in the District.

Baker, Broward, Bradford, Brevard, Citrus, Clay, Columbia, Dade, DeSoto, Duval, Flagler, Hamilton, Hernando, Hillsborough, Lake, Lee, Madison, Manatee, Marion, Monroe, Nassau, Orange, Osceola, Okeechobee, Palm Beach, Pasco, Pinellas, Polk, Putnam, St. Johns, St. Lucie, Seminole, Sumter, Suwannee, Volusia.

NORTHERN DISTRICT.

Circuit Judges.

Don A. Pardee, Atlanta, Ga., commissioned May 13, 1881; salary, $7,000.

R. W. Walker, Huntsville, Ala., commissioned October 19, 1914; salary, $7,000.

District Judge.

William B. Sheppard, Pensacola, Fla., commissioned May 20, 1908; salary, $6,000.

District Attorney.

John L. Neeley, Pensacola, Fla., commissioned ..... ; salary, $3,500

United States Attorney in Charge of War Work.

G. E. Hoffman, Pensacola, Fla.

Assistant District Attorney.

F. R. Anderson, Pensacola, Fla., commissioned March 1, 1913; salary, $1,500.

Clerk of United States District Court.

Frederick W. Marsh, Pensacola, Fla., commissioned May 28, 1895; salary, fees.

United States Marshal.

James B. Perkins, Pensacola, Fla., commissioned October 1, 1913; salary, $3,000.

Office Deputy.

H. J. Mackey, Pensacola, Fla., commissioned December 1, 1913; salary, $1,600.

United States Commissioners.

J. J. Sullivan, Jr., Pensacola, Fla., commissioned May 8, 1913; salary, fees.
W. F. Look, Panama City; salary, fees.
Albert Buford, Marianna, Fla.; salary, fees.
A. J. Acosta, Gainesville, Fla.; salary, fees.
Guyte P. McCord, Tallahassee, Fla.; salary, fees.

Referees in Bankruptcy.

Pattillo Campbell, Pensacola, Fla., commissioned November 13, 1911; salary, fees.

James H. Finch, Marianna, Fla., commissioned December 6, 1912; salary, fees.

J. B. Moffett, Tallahassee, Fla., commissioned December 16, 1909; salary, fees.

Fred Cubberly, Gainesville, Fla.; salary, fees.

Time and Place of Holding Court.

District Court—First Monday in January, at Tallahassee; first Mondays in November and May, at Pensacola; first Monday in December and third Monday in May, at Gainesville; first Monday in April, at Marianna.

Counties in the District.

Alachua, Bay, Calhoun, Escambia, Franklin, Gadsden, Holmes, Jackson, Jefferson, LaFayette, Leon, Levy, Liberty, Okaloosa, Santa Rosa, Taylor, Wakulla, Walton and Washington.

JUSTICES OF THE SUPREME COURT

Chief Justice.

Jefferson B. Browne, Tallahassee; term expires in January, 1923.

Justices.

James B. Whitfield, Tallahassee; term expires January 7, 1919. (Re-elected for six years from January 7, 1919).

Thomas M. Shackleford, Tallahassee; term expires in January, 1921. (Resigned August 27, 1917, and Thomas

F. West commissioned September 1, 1917, until next general election, and elected November 5, 1918, for unexpired term.)

W. H. Ellis, Tallahassee; term expires in January, 1921.

R. F. Taylor, Tallahassee; term expires in January, 1923.

CIRCUIT COURTS

Circuit Judges.

First Judicial Circuit—A. G. Campbell, DeFuniak Springs; term expires June 8, 1923.

Second Judicial Circuit—E. C. Love, Quincy; term expires June 8, 1923.

Third Judicial Circuit—Mallory F. Horne, Jasper; term expires June 8, 1923.

Fourth Judicial Crcuit—Geo. Couper Gibbs, Jacksonville; term expires July 2, 1923.

Fifth Judicial Circuit—W. S. Bullock, Ocala; term expires June 11, 1923.

Sixth Judicial Circuit—O. K. Reaves, Bradentown; term expires June 11, 1923.

Seventh Judicial Circuit—James W. Perkins, DeLand; term expires June 29, 1923.

Eighth Judicial Circuit—James T. Wills, Gainesville; term expires April 26, 1923.

Ninth Judicial Circuit—D. J. Jones, Chipley; term expires June 11, 1923.

Tenth Judicial Circuit—John S. Edwards, Lakeland; term expires June 11, 1923.

Eleventh Judicial Circuit—H. Pierre Branning, Miami; term expires June 11, 1923.

Thirteenth Judicial Circuit—F. M. Robles, Tampa; term expires June 29, 1923.

Fourteenth Judicial Circuit—C. L. Wilson, Marianna; term expires June 8, 1923.

Fifteenth Judicial Circuit—E. B. Donnell, West Palm Beach; term expires June 13, 1923.

Judge Duval County Circuit—Daniel A. Simmons, Jacksonville; term expires April 20, 1919.

STATE ATTORNEYS.

First Judicial Circuit—R. A. McGeachy, Milton; term expires June 10, 1921.

Second Judicial Circuit—George W. Walker, Tallahassee; term expires June 8, 1921.

Third Judicial Circuit—H. Stafford Caldwell, Live Oak; term expires August 29, 1921.

Fourth Judicial Circuit—F. L. Dancy, Jacksonville; term expires June 14, 1921. (Deceased, and A. D. McNeill, of Jacksonville, commissioned February 12, 1918, until next Senate, and re-commissioned December 14, 1918, for unexpired term.)

Fifth Judicial Circuit—George W. Scofield, Inverness; term expires June 9, 1919.

Sixth Judicial Circuit—M. A. McMullen, Clearwater; term expires June 11, 1921.

Seventh Judicial Circuit—Joseph H. Jones, Orlando; term expires June 12, 1921.

Eighth Judicial Circuit—A. V. Long, Starke; term expires June 9, 1919.

Ninth Judicial Circuit—Ira A. Hutchison, Chipley; term expires June 12, 1921.

Tenth Judicial Circuit—John W. Burton, Arcadia; term expires June 9, 1919. (Resigned September 16, 1918, and D. O. Rogers, of Lakeland, commissioned October 1, 1918, until next Senate.)

Eleventh Judicial Circuit—John C. Gramling, Miami; term expires June 9, 1919. (Resigned November 4, 1918,

and Philip Clarkson, of Miami, commissioned November 13, 1918, until next Senate and re-commissioned December 14, 1918, for unexpired term.)

Thirteenth Judicial Circuit—Horace C. Gordon, Tampa; term expires June 11, 1921.

Fourteenth Judicial Circuit—R. H. Buford, Marianna; term expires June 11, 1921.

Fifteenth Judicial Circuit—Edgar C. Thompson, West Palm Beach; term expires June 19, 1921. (Commissioned June 20, 1917, until next Senate, and re-commissioned December 28, 1918, for unexpired term.)

Court Reporters.

First Judicial Circuit—Minnie E. Kehoe, Pensacola; term expires May 9, 1919.

Third Judicial Circuit—Gussie Miller, Lake City; term expires April 16, 1921.

Fourth Judicial Circuit—Gov. Hutchinson, Jacksonville; term expires May 20, 1921.

Fifth Judicial Circuit—Bunyan J. Hunter, Ocala; term expires May 17, 1921.

Sixth Judicial Circuit—G. Franklin Reaves, Bradentown; term expires November 26, 1921.

Seventh Judicial Circuit—Pat Beggs, DeLand; term expires November 19, 1922.

Eighth Judicial Circuit—Hattie Roebuck, Gainesville; term expires August 29, 1921.

Ninth Judicial Circuit—J. G. Mathis, Bonifay; term expires October 8, 1919.

Tenth Judicial Circuit—Edward F. Ley, Arcadia; term expired December 27, 1918.

Eleventh Judicial Circuit—J. R. B. Clemons, Miami; term expires February 8, 1921.

Thirteenth Judicial Circuit—R. F. Johnson, Tampa; term expires April 20, 1921.

Fourteenth Judicial Circuit—Nannie McAliley, Marianna; term expires August 22, 1919.

Fifteenth Judicial Circuit—R. L. Baker, West Palm Beach; term expires August 13, 1921.

CIRCUIT COURT CALENDAR

FIRST JUDICIAL CIRCUIT.

Judge—A. G. Campbell, DeFuniak Springs.
State Attorney—R. A. McGeachy, Milton.
Court Reporter—Minnie E. Kehoe, Pensacola.

Winter Terms.

Walton County—Second Monday in January.

Santa Rosa County—Second Monday after second Monday in January.

Escambia County—Second Monday in February.

Okaloosa County—Last Monday in December.

Spring Terms.

Okaloosa County—Last Monday in April.

Walton County—Second Monday in May.

Santa Rosa County—Second Monday after second Monday in May.

Escambia County—Second Monday in June.

Fall Terms.

Okaloosa County—Last Monday in August.

Walton County—Second Monday in September.

Santa Rosa County—Second Monday after second Monday in September.

Escambia County—Second Monday in October.

SECOND JUDICIAL CIRCUIT.

Judge—E. C. Love, Quincy.
State Attorney—Geo. W. Walker, Tallahassee.

Spring Terms.

Liberty County—Third Monday in March.

Franklin County—First Monday after the fourth Monday in March.

Gadsden County—Second Monday after the fourth Monday in March.

Jefferson County—Fourth Monday after the fourth Monday in March.

Wakulla County—Sixth Monday after the fourth Monday in March.

Leon County—Seventh Monday after the fourth Monday in March.

Fall Terms.

Liberty County—First Monday in October.

Franklin County—Third Monday in October.

Gadsden County—Fourth Monday in October.

Wakulla County—Second Monday after the fourth Monday in October.

Jefferson County—Third Monday after the fourth Monday in October.

Leon County—Fifth Monday after the fourth Monday in October.

THIRD JUDICIAL CIRCUIT.

Judge—Mallory F. Horne, Jasper.
State Attorney—H. Stafford Caldwell, Live Oak.
Court Reporter—Gussie Miller, Lake City.

Spring Terms.

Hamilton County—Fourth Monday in January.
Taylor County—Fourth Monday in March.
Madison County—Second Monday in April.
Columbia County—Mourth Monday in April.
Suwannee County—Second Monday in May.
Lafayette County—First Tuesday after the fourth Monday in May.

Fall Terms.

Hamilton County—Fourth Monday in July.
Taylor County—Fourth Monday in September.
Madison County—Second Monday in October.
Columbia County—Fourth Monday in October.
Suwannee County—Second Monday in November.
Lafayette County—First Tuesday after the fourth Monday in November.

FOURTH JUDICIAL CIRCUIT.

Judge—Geo. Couper Gibbs, Jacksonville.
State Attorney—A. D. McNeill, Jacksonville.
Court Reporter—Gov. Hutchinson, Jacksonville.

Spring Terms.

Flagler County—Last Monday in March.
Clay County—First Tuesday after first Monday in April.
Nassau County—Third Monday in April.
St. Johns County—First Monday in May.
Duval County—Third Monday in May.

Fall Terms.

Flagler County—First Monday in October.
Clay County—Second Monday in October.
Nassau County—Fourth Monday in October.
St. Johns County—Second Monday in November.
Duval County—Fourth Monday in November.

FIFTH JUDICIAL CIRCUIT.

Judge—W. S. Bullock, Ocala.
State Attorney—Geo. W. Scofield, Inverness.
Court Reporter—B. J. Hunter, Ocala

Spring Terms.

Lake County—Second Monday in March.
Sumter County—Fourth Monday in March.
Citrus County—Second Monday in April.
Hernando County—Fourth Monday in April.
Marion County—Second Monday in May.

Fall Terms.

Lake County—Second Monday in October.
Sumter County—Fourth Monday in October.
Citrus County—Second Monday in November.
Hernando County—Fourth Monday in November.
Marion County—Second Monday in December.

SIXTH JUDICIAL CIRCUIT.

Judge—O. K. Reaves, Bradentown.
State Attorney—M. A. McMullen, Clearwater.
Court Reporter—G. Franklin Reaves, Bradentown.

Spring Terms.

Pinellas County—Second Tuesday in February.
Manatee County—Second Tuesday in March.
Pasco County—First Tuesday in April.

Fall Terms.

Pinellas County—Second Tuesday in September.
Pasco County—First Tuesday in October.
Manatee County—Third Tuesday in October.

SEVENTH JUDICIAL CIRCUIT.

Judge—James W. Perkins, DeLand.
State Attorney—Joseph H. Jones, Orlando.
Court Reporter—Pat Beggs, DeLand.

Spring Terms.

Brevard County—Fourth Tuesday in March.
Volusia County—Second Tuesday in April.
Osceola County—Fourth Tuesday in April.
Orange County—Second Tuesday after the fourth Tuesday in April.
Seminole County—Fourth Monday in May.

Fall Terms.

Brevard County—Fourth Tuesday in October.
Volusia County—Second Tuesday in November.
Osceola County—Fourth Tuesday in November.
Orange County—Second Tuesday after the fourth Tuesday in November.
Seminole County—Second Tuesday in January.

EIGHTH JUDICIAL CIRCUIT.

Judge—James T. Wills, Gainesville.
State Attorney—A. V. Long, Starke.
Court Reporter—Hattie E. Roebuck, Gainesville.

Spring Terms.

Levy County—First Monday in April.
Baker County—Second Monday in April.
Putnam County—Third Monday in April.
Bradford County—First Monday in May.
Alachua County—Third Monday in May.

Fall Terms.

Levy County—First Monday in October.
Baker County—Second Monday in October.
Putnam County—Third Monday in October.
Bradford County—First Monday in November.
Alachua County—Third Monday in November.

NINTH JUDICIAL CIRCUIT.

Judge—D. J. Jones, Chipley.
State Attorney—Ira A. Hutchison, Chipley.
Court Reporter—J. G. Mathis, Bonifay.

Spring Terms.

Holmes County—Third Monday in May.
Washington County—Third Monday in June.
Bay County—Third Monday in July.

Fall Terms.

Holmes County—Third Monday in September.
Washington County—Third Monday in October.
Bay County—Third Monday in November.

Winter Terms.

Holmes County—Third Monday in January.
Washington County—Third Monday in February.
Bay County—Third Monday in March.

TENTH JUDICIAL CIRCUIT.

Judge—John S. Edwards, Lakeland.
State Attorney—D. O. Rogers, Lakeland.
Court Reporter—Edward F. Ley, Arcadia.

Spring Terms.

Polk County—Second Monday in March.
Lee County—Second Monday in April.
DeSoto County—First Monday in May.

Fall Terms.

Polk County—Second Monday in October.
Lee County—Second Monday in November.
DeSoto County—First Monday in December.

ELEVENTH JUDICIAL CIRCUIT.

Judge—H. Pierre Branning, Miami.
State Attorney—Philip Clarkson, Miami.
Court Reporter—J. R. B. Clemons, Miami.

Winter Terms.

Monroe County—Second Tuesday in January.
Dade County—Second Tuesday in February.

Spring Terms.

Monroe County—Second Tuesday in April.
Dade County—Second Tuesday in May.

Fall Terms.

Monroe County—Second Tuesday in October.
Dade County—Second Tuesday in November.

THIRTEENTH JUDICIAL CIRCUIT.

Judge—F. M. Robles, Tampa.
State Attorney—H. C. Gordon, Tampa.
Court Reporter—R. F. Johnson, Tampa.

Spring Term.

Hillsborough County—First Tuesday in May.

Fall Term.

Hillsborough County—First Tuesday in November.

FOURTEENTH JUDICIAL CIRCUIT.

Judge—C. L. Wilson, Marianna.
State Attorney—R. H. Buford, Marianna.
Court Reporter—Nannie McAliley, Marianna.

Winter Term.

Jackson County—Second Monday in January.

Spring Terms.

Calhoun County—Fourth Monday in April.
Jackson County—Second Monday in May.

Fall Terms.

Calhoun County—Fourth Monday in September.
Jackson County—Second Monday in October.

FIFTEENTH JUDICIAL CIRCUIT.

Judge—E. B. Donnell, West Palm Beach.
State Attorney—Edgar C. Thompson, West Palm Beach.
Court Reporter—L. R. Baker, West Palm Beach.

Spring Terms.

Palm Beach County—Second Tuesday in February.
Broward County—Second Tuesday in March.
St. Lucie County—Second Tuesday in April.
Okeechobee County—Second Tuesday in May.

Fall Terms.

Palm Beach County—Second Tuesday in September.
Broward County—Second Tuesday in October.
St. Lucie County—Second Tuesday in November.
Okeechobee County—Second Tuesday in December.

CRIMINAL COURTS OF RECORD

Dade.

Judge—James T. Sanders, Miami; term expires May 21, 1921. (Deceased, and J. Emmet Wolfe, commissioned October 21, 1918, until next Senate, and re-commissioned December 14, 1918, for unexpired term).

Solicitor—Fred W. Pine, Miami; term expires April 29, 1921.

Clerk—J. B. Hawkins, Miami; term expires in January, 1921.

Duval.

Judge—James M. Peeler, Jacksonville; term expires July 24, 1921.

Solicitor—L. D. Howell, Jacksonville; term expires July 6, 1919.

Clerk—R. C. Ingram, Jacksonville; term expires in January, 1921.

Escambia.

(Court of Record)

Judge—C. Moreno Jones, Pensacola; term expires May 18, 1921.

Solicitor—W. A .Blount, Jr., Pensacola; term expires June 20, 1921. (Deceased, and H. J. Mackey, of Pensacola, commissioned November 8, 1918, until next Senate, and re-commissioned January 22, 1919, until Senate of 1919).

Clerk—A. M. McMillan, Pensacola; term expires in January, 1921.

Hillsborough.

Judge—W. S. Graham, Tampa; term expires June 11, 1921.

Solicitor—R. E. L. Chancey, Tampa; term expires June 8, 1921.

Clerk—W. S. Cathcart, Tampa; term expires January 7, 1919.

Monroe.

Judge—W. Hunt Harris, Key West; term expires June 9, 1919.

Solicitor—Ernest P. Roberts, Key West; term expires June 25, 1919. (Suspended July 20, 1917, and Arthur Gomez, of Key West, commissioned July 24, 1917, pending suspension of Ernest P. Roberts, who was re-instated by Senate, 1918, and resigned December 9, 1918, and Arthur Gomez, re-commissioned December 9, 1918, until Senate, 1919).

Clerk—Eugene L. Albury, Key West; term expires in January, 1921.

Orange.

Judge—T. Picton Warlow, Orlando; term expires June 11, 1921.

Solicitor—W. L. Tilden, Orlando; term expires June 11, 1921.

Clerk—L. Wichtendahl, Orlando; term expires in January, 1921.

St. Johns.

(Special Court of Record.)

Judge—David R. Dunham, St. Augustine; commissioned June 27, 1917, until next Senate, and P. R. Perry, of St. Augustine commissioned December 14, 1918, until June 26, 1921.

Solicitor—George W. Bassett, St. Augustine, term expires June 26, 1921.

VOLUSIA.

Judge—Roy P. Hamlin, DeLand; term expires June 6, 1921.

Solicitor—J. E. Peacock, DeLand; term expires May 18, 1921. (Suspended October 25, 1918, and Harry Horn, of Daytona Beach, commissioned August 30 and October 30, 1918.) The Senate refused to consent to this suspension.

Clerk—C. H. Baguley, DeLand; term expires in January, 1921.

COUNTY COURTS

BAY.

Judge—F. M. Campbell, Panama City; term expires in January, 1921.

Prosecuting Attorney—J. M. Sapp, Panama City; term expires in January, 1921.

Clerk—W. H. Marshall, Panama City; term expires in January, 1921.

BROWARD.

Judge—J. F. Bunn, Fort Lauderdale; term expires in January, 1921.

Prosecuting Attorney—G. A. Frost, Fort Lauderdale; term expires in January, 1921.

Clerk—Frank A. Bryan, Fort Lauderdale; term expires in January, 1921.

DESOTO.

Judge—Geo. W. Whitehurst, Arcadia; term expires in January, 1921.

Prosecuting Attorney—Hugh G. Jones, Arcadia; term expires in January, 1921.

Clerk—A. L. Durrance, Arcadia; term expires in January, 1921.

GADSDEN.

Judge—Paul S. Thomson, Quincy; tertm expires in January, 1921.

Prosecuting Attorney—O. J. Clayton, Quincy; term expires in January, 1921.

Clerk—F. F. Morgan, Quincy; term expires in January, 1921.

JEFFERSON.

Judge—S. D. Clarke, Monticello; term expires in January, 1921.

Prosecuting Attorney—John H. Shuman, Monticello; term expires in January, 1921.

Clerk—J. M. Lamar, Monticello; term expires in January, 1921.

LIBERTY.

Judge—Benjamin F. Owens, Bristol; term expires in January, 1921.

Prosecuting Attorney—J. W. Webster, Bristol; term expires in January, 1921.

Clerk—Stephen I. Revell, Bristol; term expires in January, 1921.

MANATEE.

Judge—Cary B. Fish, Bradentown; term expires in January, 1921.

Prosecuting Attorney—W. T. Harrison, Bradentown; term expires in January, 1921.

Clerk—William M. Taylor, Bradentown; term expires in January, 1921.

Osceola.

Judge—T. M. Murphy, Kissimmee; term expires in January, 1921.

Prosecuting Attorney—W. B. Crawford, Kissimmee; term expires in January, 1921.

Clerk—J. L. Overstreet, Kissimmee; term expires in January, 1921.

Palm Beach.

Judge—Rufus M. Robbins, West Palm Beach; term expires in January, 1921.

Prosecuting Attorney—A. R. Roebuck, West Palm Beach; term expires in January, 1921.

Clerk—Geo. O. Butler, West Palm Beach; term expires in January, 1921.

Pasco.

Judge—O. L. Dayton, Dade City; term expires in January, 1921.

Prosecuting Attorney—Arthur L. Auvil, Dade City; term expires in January, 1921.

Clerk—A. J. Burnside, Dade City; term expires in January, 1921.

Pinellas.

Judge—Leroy Brandon, Clearwater; term expires in January, 1921.

Prosecuting Attorney—John U. Bird, Clearwater; term expires in January, 1921.

Clerk—John N. Brown, Clearwater; term expires in January, 1921.

POLK.

Judge—Kelsey Blanton, Bartow; term expires in January, 1921.

Prosecuting Attorney—R. B. Huffaker, Bartow; term expires in January, 1921.

Clerk—J. A. Johnson, Bartow; term expires in January, 1921.

ST. LUCIE.

Judge—J. R. Johnson, Fort Pierce; term expires in January, 1921.

Prosecuting Attorney—Edwin Thomas, Fort Pierce; term expires in January, 1921.

Clerk—P. C. Eldred, Fort Pierce; term expires in January, 1921.

COUNTY OFFICERS

The terms of County Commissioners and Members County Board Public Instruction expire in January, 1919. All other county officers expire in January, 1921, except where otherwise stated.

(For County Commissioners and Members County Board Public Instruction and Supervisors of Registration, 1919 and 1920, see Appendix.)

ALACHUA.

COUNTY SEAT—GAINESVILLE.

County Judge—B. D. Hiers.
Sheriff—P. G. Ramsey.
Clerk Circuit Court—S. H. Wienges.

Superintendent Public Instruction—E. R. Simmons.
County Surveyor—J. W. Patton.
County Assessor of Taxes—E. F. Corbett.
Tax Collector—G. W. Miller.
Supervisor of Registration—W. O. Morris; term expired in July, 1918.

County Commissioners.

District No. 1—Jos. T. Price, High Springs.
District No. 2—Thad C. Bryant, Bell.
District No. 3—Walter E. Bryant, Gainesville.
District No. 4—R. B. Hodgson, Archer.
District No. 5—Benj. F. Carlton, Island Grove.

County Board Public Instruction.

District No. 1—R. B. Weeks, Hawthorne.
District No. 2—S. T. Roberts, Bell.
District No. 3—S. J. Ellis, Alachua.

Justices of the Peace.

District No. 2—J. T. Harris, LaCrosse.
District No. 3—R. A. Caswell, Alachua.
District No. 4—H. G. Cruse, Bell.
District No. 5—J. R. Maxwell, Trenton. (Resigned January 20, 1917, and Ollie Lancaster, of Trenton, commissioned July 14, 1917, and resigned September 12, 1917, and Jackson M. Brown, commissioned October 10, 1917, until next general election.)
District No. 6—C. A. Crocker, Newberry.
District No. 7—A. P. Buie, Gainesville. (Resigned, August 8, 1917, and C. C. Pedrick, of Gainesville, commissioned September 15, 1917, until next general election.)

District No. 8—Fred W. Tyson, Hawthorne. (Resigned June 20, 1917, and C. C. Sherouse, of Hawthorne, commissioned October 5, 1917, until next general election.)

District No. 9—R. F. Cassels, Island Grove.

District No. 10—A. U. Hilleary, Alachua.

District No. 11—G. R. Leynes, Archer. (Resigned May 22, 1918, and J. E. Wells, commissioned August 14, 1918, until next general election.)

District No. 12—J. P. Bradshaw, Arredondo.

District No. 15—G. A. Byles, Windsor.

District No. 17—R. W. Small, Hague. (Resigned July 28, 1917.)

District No. 19—E. R. B. Kite, Orange Heights. (Resigned November 26, 1918.)

District No. 20—W. R. Jones, High Springs.

District No. 21—M. G. Aikins, Bell.

District No. 23—J. M. Everett, Trenton.

District No. 26—J. A. Roberts, Gainesville. (Resigned May 1, 1917, and J. N. Cauthen, of Brooker, commissioned July 6, 1917, until next general election, and re-commissioned December 10, 1918.)

CONSTABLES.

District No. 2—W. F. Harris, LaCrosse.

District No. 4—W. W. DeHart, Bell. (In military service of U. S., and I. J. Philman, of Bell, commissioned October 5, 1918, until next general election.)

District No. 5—Ollie Lancaster, Trenton.

District No. 6—R. E. Wright, Newberry.

District No. 7—W. G. Richardson, Gainesville.

District No. 9—C. E. Ergle, Island Grove.

District No. 11—W. B. Whitten, Archer.

District No. 19—Wm. Kitler, Orange Heights.

District No. 20—S. P. Thomas, Orange Heights. (Resigned October 17, 1918.)

District No. 21—H. A. Sanders, Bell. (Resigned October 13, 1917, and Perry Osteen, of Bell, commissioned December 18, 1917, until next general election.)
District No. 23—W. R. Polk, Trenton.
District No. 26—E. W. Goolsby, Gainesville.

INSPECTORS OF MARKS AND BRANDS.

District No. 10—J. A. Randall, Micoanpy; term expires March 22, 1919.
District No. 9—W. F. Avant, Island Grove; term expires August 15, 1919.
District No. 10—Mamie Jarrell, Micanopy; term expires December 29, 1919.

BAKER.

COUNTY SEAT—MACCLENNY.

County Judge—J. N. Milton. (Resigned November 14, 1918, and W. R. Rhoden, commissioned Decemebr 2, 1918.)
Sheriff—J. H. Brown. (Deceased, and J. R. Corbett, commissioned April 1, 1918, until next general election, and resigned August 20, 1918, and G. M. Rhoden, commissioned August 29, 1918, until next general election, and L. M. Dyal commissioned December 10, 1918, for unexpired term.)
Clerk Circuit Court—W. C. Thompson.
Superintendent Public Instruction—J. D. Dugger.
County Assessor of Taxes—J. A. Townsend.
Tax Collector—Wm. B. Taylor.
Supervisor of Registration—R. M. Tracy; term expired in July, 1918.

County Commissioners.

District No. 1—John Burnett, Sanderson.
District No. 2—B. F. Finley, Lake Butler.
District No. 3—N. A. Pellum, Macclenny.
District No. 4—F. B. Crews, Moniac, Ga.
District No. 5—J. E. Burnsed, Glenn St. Mary.

County Board Public Instruction.

District No. 1—C. J. Milton, Macclenny.
District No. 2—J. E. Alderman, Sapp.
District No. 3—J. B. Crews, Moniac, Ga.

Justices of the Peace.

District No. 1—H. L. Wester, Sanderson.
District No. 3—J. C. Thompson, Macclenny.
District No. 5—Chas. J. Krautter, Glenn St. Mary. (Resigned June 4, 1918.)

Constables.

District No. 3—J. M. Brown, Macclenny.
District No. 5—Hardy Bryan, Glen St. Mary.
District No. 6—Walter Raulerson, Moniac, Ga.

Bay.

County Seat—Panama City.

County Judge—F. M. Campbell.
Sheriff—C. S. Russ.
Clerk Circuit Court—W. H. Marshall.

Superintendent Public Instruction—A. M. Douglas. (Resigned August 29, 1918, and F. M. Nelson, commissioned September 18, 1918, until next general election, and re-commissioned December 18, 1918, for unexpired term.

County Surveyor—E. H. Wilbur. (Resigned October 14, 1918.)

County Assessor of Taxes—G. M. B. Harries.

Tax Collector—J. B. Blackwell.

Supervisor of Registration—C. A. Mashburn; term expired in July, 1918.

County Commissioners.

District No. 1—J. M. Barrow, St. Andrews. (Resigned July 10, 1918, and J. N. Faile, of Panama City, commissioned July 13, 1918, until next general election.)

District No. 2—B. A. Rhoades, Millville.

District No. 3—John McLaughlin, Lynn Haven.

District No. 4—J. B. McCall, Gainer.

District No. 5—A. F. Driskell, Southport.

County Board Public Instruction.

District No. 1—J. C. Jones, Bay Harbor.

District No. 2—Robert D. Murray, Youngstown.

District No. 3—W. B. Merritt, St. Andrews.

Justices of the Peace.

District No. 1—Geo. R. Goethe, Panama City.

District No. 2—John Sturrock, St. Andrews.

District No. 3—J. O. Harrison, Millville.

District No. 4—W. W. Padgett, Bay Harbor. (Resigned August 16, 1917.)

District No. 6—John E. Smith, Cook.

District No. 8—W. L. Pridgen, Bellisle.

District No. 11—R. W. Beach, Lynn Haven.

District No. 12—J. D. Hagen, Majette. (Resigned November 21, 1918.)

District No. 15—C. C. McClure, Fountain. (Resigned March 8, 1917, and R. D. Watts, of Fountain, commissioned April 5, 1917, and resigned April 28, 1917, and A. W. Logue of Fountain, commissioned May 14, 1917, until next general election, and resigned June 20, 1918.)

District No. 18—J. W. Ansley, Merial.

District No. 20—C. D. Riddles, West Bay. (Resigned May 16, 1917, and B. H. Scott, of West Bay, commissioned August 3, 1917, until next general election.)

CONSTABLES.

District No. 1—James A. Lewis, Panama City. (Removed from District and W. W. Sharpless, of Panama City, commissioned October 5, 1917, until next general election.)

District No. 3—E. L. Bush, Millville. (Resigned May 1, 1917, and W. W. Sharpless, of Panama City, commissioned October 5, 1917, until next general election, and C. E. Russ, commissioned December 10, 1918, for unexpired term.)

District No. 4—J. M. Barnes, Bay Harbor.

District No. 12—D. A. McMillan, Majette.

District No. 15—A. J. Boyett, Fountain. (Resigned, and R. A. Rice, of Fountain, commissioned January 12, 1918, until next general election.)

District No. 17—J. W. Kyser, Southport.

District No. 20—J. M. Vickers, West Bay.

Inspectors of Timber and Lumber.

G .W. Lee, West Bay; term expires June 14, 1919.
W. S. Ewing, West Bay; term expires June 18, 1920.

Commissioners of Pilotage.

J. M. Barnes, Bay Harbor; term expires June 12, 1921.
J. A. Matchett, Lynn Haven; term expires June 12, 1921.
F. Bullock, St. Andrews; term expires June 12, 1921.
Chas. Cotton, Millville; term expires June 12, 1921.
M. A. Coleman, Panama City; term expires June 12, 1921.

Harbor Master.

W. H. Johnson, Panama City; term expires July 5, 1919.

BRADFORD.

County Seat—Starke.

County Judge—Geo. A. Gardiner.
Sheriff—W. J. Epperson.
Clerk Circuit Court—Wm. T. Weeks.
Superintendent Public Instruction—Edward R. Poppell.
County Surveyor—Geo. E. Kelley.
County Assessor of Taxes—N. D. Wainwright.
Tax Collector—B. M. Dowling.
Supervisor of Registration—C. A. Knight; term expired in July, 1918.

County Commissioners.

District No. 1—J. J. Blackwelder, Lulu.
District No. 2—R. J. Andrews, Dukes.

District No. 3—S. T. Dowling, Raiford.
District No. 4—J. L. Underhill, Starke.
District No. 5—Horace D. May, Hampton.

County Board Public Instruction.

District No. 1—J. C. McRae, Starke.
District No. 2—J. E. Douglass, Guilford.
District No. 3—T. B. Pinholster, Brooker.

Justices of the Peace.

District No. 1—B. L. Blanchard, Lawtey.
District No. 2—T. J. Dekle, Lake Butler.
District No. 5—L. R. Greene, Brooker. (Resigned November 7, 1917, and H. P. Gainey, of Brooker, commissioned December 18, 1917, until next general election.)
District No. 6—J. C. Poppell, Starke.
District No. 7—W. G. Seals, Hampton.
District No. 8—B. D. Kelly, Raiford.
District No. 9—W. T. Reaves, Dukes.
District No. 10—M. J. Sapp, New River.
District No. 11—E. T. Stewart, Graham.
District No. 12—A. L. Sullivan, Theresa. (Resigned September 4, 1917.)

Constables.

District No. 1—J. H. Lowery, Lawtey. (Resigned May 1, 1917, and A. A. Stokes, of Lawtey, commissioned June 8, 1917, until next general election, and removed from District and N. D. Davis, of Lawtey, commissioned October 11, 1918.)
District No. 2—G. M. Richard, Lake Butler. (Resigned December 4, 1918.)
District No. 5—C. N. Shaw, Brooker.

District No. 6—Jacob J. Johns, Starke. (Resigned June 11, 1917, and M. Cameron, of Starke, commissioned August 10, 1917, until next general election.)
District No. 7—B. Johns, Hampton.
District No. 8—Jas. E. Dowling, Raiford.
District No. 9—J. M. Rogers, Worthington.
District No. 10—C. A. Johns, Lake Butler.
District No. 11—N. Wynn, Graham.
District No. 12—G. M. Bennett, Theresa.

Inspectors of Marks and Brands.

District No. 8—S. B. Denmark, Raiford; term expires October 15, 1921.
District No. 11—C. B. Roberts, Graham; term expires October 22, 1921.
District No. 6—M. Cameron, Starke; term expires October 23, 1921.
District No. 2—C. J. Knight, Lake Butler; term expires November 26, 1921. (Resigned August 3, 1918.)
District No. 6—Silas Kite, Starke; term expires July 16, 1922.
District No. 1—W. E. Torode, Lawtey; term expires August 26, 1922.

Cattle Inspector, Western District.

N. E. Roberts, Lake Butler; term expires December 5, 1921.

BREVARD.

County Seat—Titusville.

County Judge—H. R. Morse.
Sheriff—J. P. Brown.

Clerk Circuit Court—J. F. Mitchell.
Superintendent Public Instruction—S. J. Overstreet.
County Surveyor—L. R. Paxton.
County Assessor of Taxes—W. H. Hall. (Deceased and Francis Clark Hall commissioned December 26, 1918, until next general election.)
Tax Collector—P. H. Wright.
Supervisor of Registration—T. J. Cockshutt; term expired July, 1918. (Deceased, and J. W. Osban, commissioned October 9, 1917.)

County Commissioners.

District No. 1—B. C. Edwards, Titusville.
District No. 2—S. A. Osteen, Lotus.
District No. 3—Hiram Platt, Melbourne.
District No. 4—John A. McNeill, Pineda. (Resigned July 18, 1918, and E. C. Johnson, of Cocoa, commissioned July 31, 1918, until next general election.)
District No. 5—P. L. Kyzer, Mims.

County Board Public Instruction.

District No. 1—R. J. Glenn, Titusville.
District No. 2—J. R. Miot, Indianola.
District No. 3—E. Svedelius, Valkaria.

County Game Warden.

Alexander Powers, Titusville; term expires Tuesday after first Monday in January, 1919.

Justices of the Peace.

District No. 2—R. P. Robbins, Titusville. (Resigned July 25, 1918.)
District No. 3—W. H. Cresson, City Point.

District No. 4—G. N. Hendry, Cocoa. (Resigned October 2, 1918, and J. M. Sanders, of Cocoa, commissioned October 11, 1918, until next general election.)
District No. 6—Chas. T. McBride, Melbourne.
District No. 7—John J. Pollak, Malabar.
District No. 9—Chas. D. Stewart, Lotus. (Resigned May 1, 1917, and Henry C. Merrill, of Tropic, commissioned April 15, 1918, until next general election.)
District No. 10—Otto R. Grosse, Merritt.
District No. 11—H. L. Roberts, Merritt.
District No. 15—John L. LaRoche, Courtenay.
District No. 16—Joseph E. Over, Mims.

Constables.

District No. 2—J. L. Hurst, Titusville.
District No. 5—R. W. Stewart, Eau Gallie.
District No. 6—Harry Ward, Melbourne.
District No. 7—Henry L. Hagy, Malabar. (Resigned July 3, 1917, and John J. Pollak, Jr., of Malabar, commissioned August 14, 1917, until next general election.)
District No. 16—D. C. Hansell, Mims.

Inspectors of Marks and Brands.

District No. 3—J. E. Field, Indianola; term expires January 1, 1922.
District No. 5—O. C. Hansell, Mims; term expires January 4, 1922.

BROWARD.

County Seat—Fort Lauderdale.

County Judge—J. F. Bunn.
Sheriff—A. W. Turner.

Clerk Circuit Court—Frank A. Bryan.
Superintendent Public Instruction—J. M. Holding.
County Assessor of Taxes—W. Q. Bryan.
Tax Collector—W. O. Berryhill.
Supervisor of Registration—D. G. Tenbrook; term expired in July, 1918.

County Commissioners.

District No. 1—Wm. Bracknell, Deerfield.
District No. 2—Geo. L. Blount, Pompano.
District No. 3—J. J. Joyce, Fort Lauderdale.
District No. 4—A. B. Lowe, Davie.
District No. 5—C. E. Ingalls, Hallandale.

County Board Public Instruction.

District No. 1—J. D. Butler, Deerfield.
District No. 2—C. D. Kittredge, Fort Lauderdale.
District No. 3—F. L. Neville, Dania.

Probation Officer.

Mary Gordon, Fort Lauderdale; term expires January 24, 1920.

Justices of the Peace.

District No. 2—Thomas Sumter, Pompano.
District No. 3—E. S. Randall, Fort Lauderdale.

Constables.

District No. 2—J. T. Hamilton, Pompano.
District No. 3—W. H. Marshall, Fort Lauderdale.

CALHOUN.

County Seat—Blountstown.

County Judge—J. W. Leath.
Sheriff—C. D. Clark.
Clerk Circuit Court—John R. Peacock.
Superintendent Public Instruction—J. Flake Durham.
County Surveyor—W. Martin.
County Assessor of Taxes—Thomas L. Coxwell.
Tax Collector—J. C. Tucker.
Supervisor of Registration—J. R. Richards; term expired in July, 1918.

County Commissioners.

District No. 1—P. F. Halley, Blountstown.
District No. 2—H. C. Richards, Altha.
District No. 3—J. F. Freeman, Carr.
District No. 4—Joseph Tucker, Kinard.
District No. 5—S. F. Vanhorn, Wewahitchka.

County Board Public Instruction.

District No. 1—Geo. W. Burke, Altha.
District No. 2—D. J. Parrish, Blountstown.
District No. 3—F. B. Whitfield, Early.

Probation Officer.

F. M. Knight, Blountstown; term expires March 16, 1921.

Justices of the Peace.

District No. 2—H. R. Montgomery, Altha. (Resigned January 4, 1918.)
District No. 4—W. T. Chafin, Scotts Ferry.

District No. 5—N. B. Stone, Wewahitchka. (Resigned November 16, 1917, and Chas. Burke, commissioned December 11, 1918, for unexpired term.)
District No. 8—T. H. Stone, Port St. Joe. (Resigned December 19, 1918.)

Constables.

District No. 2—O. B. Barton, Altha.
District No. 4—T. J. Gaskin, Kinard.
District No. 5—James F. Rish, Wewahitchka.
District No. 8—J. E. Pridgeon, Port St. Joe.

Commissioners of Pilotage.

M. L. Macon, Port St. Joe; term expires with next Senate.
W. B. Smith, Port St. Joe; term expires with next Senate.
N. Comforter, Port St. Joe; term expires with next Senate.
Thomas Howard, Port St. Joe; term expires with next Senate.
R. P. Nedley, Port St. Joe; term expires with next Senate.

CITRUS.

County Seat—Inverness.

County Judge—Ellis C. May.
Sheriff—Geo. E. Carter. (Suspended, June 25, 1917, and B. O. Bowden, commissioned, June 29, 1917. The Senate concurred in this suspension.)
Clerk Circuit Court—Walter F. Warnock.

Superintendent Public Instruction—H. J. Dame.
County Assessor of Taxes—Geo. J. Boswe'l.
Tax Collector—A. S. King.
Supervisor of Registration—W .J. Moon; term expired in July, 1918.

County Commissioners.

District No. 1—D. J. Turner, Crystal River.
District No. 2—W. A. Sparkman, Crystal River.
District No. 3—John W. Davis, Lecanto.
District No. 4—Floyd J. Rooks, Inverness.
District No. 5—J. K. Kelley, Inverness.

County Board Public Instruction.

District No. 1—C. D. Shultz, Inverness.
District No. 2—E. C. Priest, Citronelle.
District No. 3—M. F. Dick, Floral City.

Justices of the Peace.

District No. 1—E. T. Bowman, Crystal River.
District No. 2—J. C. Croft, Homosassa. (Resigned June 20, 1917.)
District No. 4—Geo. T. Nelson, Floral City.
District No. 5—E. B. Croft, Hernando.
District No. 7—Louis H. Marlow, Holder.

Constables.

District No. 1—Quitman Hay, Crystal River.
District No. 4—J. E. Rooks, Floral City.
District No. 5—J. M. Colley, Hernando.
District No. 7—M. T. Smith, Holder.

INSPECTORS OF MARKS AND BRANDS.

District No. 8—Jont Knight, Floral City; term expired August 13, 1918.

District No. 11—Frank C. Dorsey, Dunnellon; term expired September 9, 1918.

District No. 2—W. S. Paul, Crystal River; term expires March 17, 1919.

District No. 9—J. A. Peters, Istachatta; term expires June 16, 1919.

District No. 9—R. B. Waller, Istachatta; term expires June 17, 1919.

District No. 7—S. P. Rogers, Inverness; term expires June 21, 1919.

District No. 7—J. H. Priest, Floral City; term expires June 28, 1919.

District No. 1—J. J. Baxley, Red Level; term expires July 28, 1919.

CLAY.

COUNTY SEAT—GREEN COVE SPRINGS.

County Judge—G. W. Geiger.

Sheriff—J. H. King. (Suspended June 27, 1917, and J. Salter Smith, commissioned July 5, 1917, until next general election, and E. J. Weeks commissioned December 6, 1918, for unexpired term.) The Senate concurred in this suspension.

Clerk Circuit Court—L. T. Ivey.

Superintendent Public Instruction—G. J. North.

County Assessor of Taxes—W. O. Geiger.

Tax Collector—A. J. Murrhee.

Supervisor of Registration—A. V. Prevatt; term expired in July, 1918.

County Commissioners.

District No. 1—W. H. Blitch, Green Cove Springs.
District No. 2—Henry R. Wilford, Doctor's Inlet.
District No. 3—B. M. Frisbee, Rideout. (Resigned May 14, 1917, and G. P. Stewart, of Middleburg, commissioned June 8, 1917, until next general election, and resigned September 26, 1918, and T. J. Jennings, of Middleburg, commissioned October 14, 1918(until next general election.)
District No. 4—Elam Grisson, Grandin.
District No. 5—B. J. Moody, Middleburg.

County Board Public Instruction.

District No. 1—J. B. Rivers, Green Cove Springs.
District No. 2—McQueen Saunders, Middleburg.
District No. 3—L. C. Harris, Waller.

Justices of the Peace.

District No. 1—W. S. Beery, Green Cove Springs. (Removed from County, and J. J. Hall, of Green Cove Springs, commissioned November 27, 1917, until next general election; deceased, and W. C. Harden, of Green Cove Springs, commissioned April 5, 1918, until next general election, and resigned October 2, 1918.)
District No. 2—Frank S. Kellogg, Orange Park.
District No. 3—Geo. R. Frisbee, Jr., Middleburg.
District No. 4—James A. Godwin, Maxville.

Constables.

District No. 1—James Stokes, Green Cove Springs. (Resigned May 14, 1917, and R. B. Dyson, of Green Cove Springs, commissioned June 7, 1917, until next general election, and F. B. Dyson, commissioned December 11, 1918, for unexpired term.)

District No. 2—W. S. Evans, Orange Park.
District No. 4—D. L. Rigby, Highland.

Inspectors of Timber and Lumber.

E. M. Wilson, Green Cove Springs; term expires November 5, 1919.
H. M. Swain, Green Cove Springs; term expires November 5, 1919.

County Game Warden.

E. M. Wilson, Green Cove Springs; term expires Tuesday after first Monday in January, 1919.

COLUMBIA.

County Seat—Lake City.

County Judge—Guy Gillen.
Sheriff—J. W. Perry.
Clerk Circuit Court—J. L. Markham.
Superintendent Public Instruction—James R. Lites.
County Assessor of Taxes—A. B. Brown.
Tax Collector—W. M. Dowling.
Supervisor of Registration—M. E. Wise; term expired in July, 1918.

County Commissioners.

District No. 1—S. S. Keen, Lake City.
District No. 2—C. C. Williams, Fort White.
District No. 3—John M. Sikes, Fort White.
District No. 4—Henry Dicks, Lake City.
District No. 5—J. O. Greene, Lake City.

County Board Public Instruction.

District No. 1—A. R. Moore, Lake City.
District No. 2—Henry L. Avant, Fort White.
District No. 3—J. B. Porter, Lake City.

Justices of the Peace.

District No. 3—H. R. Thomas, Lake City.
District No. 4—A. F. Hudson, Lake City. (Resigned January 12, 1918, and W. H. Havird, of Lake City, commissioned June 8, 1918, until next general election.)
District No. 5—J. B. McCullough, Lake City.
District No. 6—P. E. Pournelle, Fort White.
District No. 8—D. M. Feagle, Lake City.
District No. 10—W. J. Edwards, Lake City.
District No. 11—J. D. Miller, Watertown.

Constables.

District No. 4—R. V. Hunter, White Springs. (Resigned January 8, 1917, and B. T. Hutchingson, of Lake City, commissioned May 14, 1917, until next general election. Resigned August 3, 1917, and W. L. Roberts, of Winfield, commissioned August 10, 1917, until next general election, and resigned January 12, 1918.)
District No. 5—Mack Hunter, Lake City.
District No. 8—Harold Witt, Lulu.
District No. 10—W. B. Douglass, Lake City.
District No. 11—H. T. Thomas, Watertown. (Resigned September 29, 1917.)

DADE.

County Seat—Miami.

County Judge—Samuel J. Barco. (Resigned April 24, 1918, and W. F. Blanton, commissioned May 2, 1918, until next general election.)
Sheriff—D. W. Moran.
Clerk Circuit Court—Ben Shepard.
Superintendent Public Instruction—R. E. Hall.
County Surveyor—E. E. Harvey.
County Assessor of Taxes—R. L. Hill.
Tax Collector—R. M. McLendon.
Supervisor of Registration—Athos T. LaSalle; term expired in July ,1918.

County Commissioners.

District No. 1—Beverly Peacock, Cocoanut Grove. (Resigned February 15, 1917, and Richard H. Rice, of Miami, commisioned March 17, 1917, until next general election, and resigned March 13, 1918, and J. W. Carey, of Miami, commissioned April 10, 1918, until next general election.)
District No. 2—E. D. V. Burr, Arch Creek.
District No. 3—Julius Smith, Miami.
District No. 4—Preston H. Lee, Goulds.
District No. 5—W. J. Tweedell, Homestead.

County Board Public Instruction.

District No. 1—Geo. A. Douglass, Arch Creek.
District No. 2—A. Leight Monroe, Miami.
District No. 3—C. H. S. Jackson, Miami. (Resigned May 22, 1918.)

Probation Officer.

R. V. Atkisson, Miami; term expires May 14, 1919.

Associate Probation Officer.

Frances Scott, Miami; term expires July 30, 1920.

Justices of the Peace.

District No. 1—J. D. Higginbotham, Ojus.
District No. 3—J. J .Combs, Sr., Miami.
District No. 4—Irving J. Thomas, Cocoanut Grove.
District No. 5—Lewis K. Reed, Peters. (Resigned July 28, 1918, and E. M. Greene, commissioned December 31, 1918, for unexpired term.)
District No. 6—S. E. Livingston, Homestead.

Constables.

District No. 2—Geo. Andrews, Lemon City.
District No. 3—Chas. H. Strothman, Miami.
District No. 4—A. J. Page, Cocoanut Grove. (Resigned March 20, 1918.)
District No. 5—M. D. Morgan, Peters. (Resigned September 4, 1917.)
District No. 6—Oscar Thomas, Homestead. (Resigned March 16, 1918.)

DESOTO.

County Seat—Arcadia.

County Judge—Geo. W. Whitehurst.
Sheriff—J. L. Dishong.
Clerk Circuit Court—A. L. Durrance.

Superintendent Public Instruction—P. G. Shaver.
County Surveyor—M. E. Albritton.
County Assessor of Taxes—H. G. Murphy.
Tax Collector—Cyril Baldwin.
Supervisor of Registration—S. T. Langford; term expired in July, 1918.

County Commissioners.

District No. 1—L. W. Whitehurst, Wauchula.
District No. 2—Julius Bullock, Arcadia.
District No. 3—Wm. M. Whitten, Punta Gorda.
District No. 4—W. G. Wells, Arcadia.
District No. 5—D. L. Skipper, Zolfo. (Deceased, and S. P. Durrance, commissioned November 4, 1918.)

County Board Public Instruction.

District No. 1—S. B. Hogan, Wauchula.
District No. 2—F. B. McClelland, Brownville.
District No. 3—H. A. Ware, Fort Ogden.

Justices of the Peace.

District No. 2—E. P. Rust, Wauchula.
District No. 7—S. F. J. Trabue, Punta Gorda.
District No. 8—C. C. Morgan, Fort Ogden.
District No. 13—R. F. Saxon, Brownville.
District No. 14—G. L. Crews, Avon Park.
District No. 15—J. B. O'Rear, Bowling Green. (Resigned September 7, 1918, and H. D. Cameron, commissioned November 18, 1918, until next general election.)
District No. 23—R. W. Roberts, Ona.
District No. 32—Peter A. Ruhl, Sebring. (Resigned October 5, 1918, and E. W. Harshman, commissioned December 7, 1918.)

District No. 37—J. S. Fowler, Moore Haven.

Constables.

District No. 7—Leslie Lewis, Punta Gorda.
District No. 13—J. H. Whidden, Moore Haven. (Resigned April 18, 1918, and Vernon Michael commissioned August 20, 1918, until next general election.)
District No. 23—W. A. Woods, Ona.
District No. 32—Chas. A. Wells, Sebring.

Probation Officer.

John H. Derryberry, Arcadia; term expires March 12, 1921.

County Game Warden.

Thad S. Carlton, Arcadia; term expires Tuesday after first Monday in January, 1919.

Inspectors of Marks and Brands.

District No. 32—J. P. Brantley, Sebring; term expired January 21, 1918.
District No. 7—J. H. Lipscomb, Punta Gorda; term expired March 13, 1918.
District No. 4—Charles Hagan, Pine Level; term expired July 21, 1918.
District No. 14—A. D. Roberts, Avon Park; term expired November 23, 1918.
District No. 32—H. C. Brown, Sebring; term expires January 20, 1919.
District No. 18—R. E. Garner, Arcadia; term expires February 5, 1919.
District No. 24—W. D. Platt, Fort Ogden; term expires October 18, 1919.

District No. 32—W. B. Zachary, Sebring; term expires October 17, 1922.

DUVAL.

County Seat—Jacksonville.

County Judge—Henry B. Philips.

Sheriff—W. H. Dowling. (Suspended June 14, 1917, and H. H. Lewis commissioned June 14, 1917, until next general election. W. H. Dowling re-instated December 1, 1917.)

Clerk Circuit Court—Frank Brown.

Superintendent Public Instruction—F. A. Hathaway.

County Assessor of Taxes—L. G. Hitchcolk.

Tax Collector—J. W. Rast. (Suspended September 7, 1918, and K. R. Paderick, commissioned September 14, 1918.)

Supervisor of Registration—F. M. Ironmonger; term expired in July, 1918.

Judge Civil Court of Record—DeWitt T. Gray; term expires June 13, 1919.

Judge Juvenile Court of Record—Wm. C. Guthrie; term expires June 18, 1919. (Resigned October 23, 1918, and Walter W. Liddell, commissioned for unexpired term.)

County Commissioners.

District No. 1—W. H. Eubanks, Tisonia.

District No. 2—S. A. Marshall, Jacksonville.

District No. 3—O. J. Pickett, Jacksonville.

District No. 4—L. L. Meggs,, Jacksonville.

District No. 5—David C. Brown, Jacksonville.

County Board Public Instruction.

District No. 1—John C. Cooper, Jr., Jacksonville. (Resigned May 15, 1917, and Fred B. Noble, of Jacksonville, commissioned May 21, 1917, until next general election, and resigned November 16, 1918, and Mrs. N. B. Broward, commissioned December 7, 1918, for unexpired term.)

District No. 2—M. B. Herlong, Jacksonville.

District No. 3—C. B. McRae, Baldwin.

Probation Officer.

J. C. Lanier, Jacksonville; term expires July 19, 1921.

Associate Probation Officer.

Robert Randolph Robinson, Jacksonville; term expires August 9, 1919.

Private Detective.

Henry Lilienthal, Jacksonville; term holds during pleasure of Governor.

Justices of the Peace.

District No. 1—D. J. Parish, Baldwin.

District No. 4—J. S. Geiger, Jacksonville.

District No. 5—J. M. Mier, Pablo Beach.

District No. 7—H. C. Ploof, South Jacksonville.

District No. 8—E. C. VonGillman, Mandarin.

District No. 9—R. E. McDowell, Panama Park.

District No. 10—John W. DuBose, Jacksonville.

District No. 11—E. E. Willard, Jacksonville.

Constables.

District No. 3—Perry N. Strickland, Baldwin.

District No. 4—F. A. Carson, Jacksonville. (Resigned March 14, 1917, and J. E. Todd, of South Jacksonville, commissioned April 6, 1917, and resigned October 9, 1917.)

District No. 5—J. L. Gavagan, Mayport.

District No. 7—C. K. Hanner, South Jacksonville. (Removed from District, and J. M. Williams, of South Jacksonville, commissioned April 5, 1917, until next general election.)

District No. 8—Arthur Hartley, Plummers Cove.

District No. 9—Mallory Jones, Jacksonville.

District No. 10—L. Raymond Osteen, Jacksonville. (Suspended July 16, 1917, and M. M. Halsell, of Jacksonville, commissioned August 1, 1917. This suspension concurred in by the Senate.)

District No. 11—Ben Jones, Jacksonville.

Inspectors of Timber and Lumber.

Carl Geringswald, Jacksonville; term expires September 8, 1919.

C. W. Herlong, Jacksonville; term expires December 6, 1919.

F. A. Jones, Jacksonville; term expires December 5, 1919.

Inspectors of Naval Stores.

John C. Powell, Jacksonville; term expires at pleasure of Governor.

S. W. Register, Jacksonville; term expires at pleasure of Governor.

W. B. Ivey, Jacksonville; term expires at pleasure of Governor.

E. S. Cravens, Jacksonville; term expires at pleasure of Governor.

Commissioners of Pilotage.

W. A. Bours, Jacksonville; term expires June 16, 1919.
Francis P. Conroy, Jacksonville; term expires June 16, 1919.
Z. T. Anderson, Jacksonville; term expires June 16, 1919.
W. R. Rannie, Jacksonville; term expires June 16, 1919.
George R. Foster, Jacksonville; term expires June 16, 1919.

Harbor Master.

John H. Bland, Jacksonville; term expires at end of next Senate.

ESCAMBIA.

County Seat—Pensacola.

County Judge—Henry Bellinger.
Sheriff—J. C. Van Pelt.
Clerk Circuit Court—James Macgibbon.
Superintendent Public Instruction—A. S. Edwards.
County Surveyor—W. C. Beck.
County Assessor of Taxes—Wiley J. McDavid.
Tax Collector—J. S. Roberts.
Supervisor of Registration—N. B. Cook. (Deceased, and J. P. Roberts, Jr., commissioned May 22, 1917. Deceased, and E. L. Davis commissioned March 19, 1918.)

County Commissioners.

District No. 1—George J. White, Pensacola.
District No. 2—Gus A. Soderlind, Pensacola.

District No. 3—H. E. Gandy, Pensacola.
District No. 4—L. W. Hardy, Cantonment.
District No. 5—J. D. McCurdy, Century.

County Board Public Instruction.

District No. 1—C. J. Levey, Pensacola.
District No. 2—W. B. Wright, Pensacola.
District No. 3—L. S. Gilmore, Bluff Springs.

Justices of the Peace.

District No. 2—Will L. Johnson, Pensacola.
District No. 3—Alexander Arnold, Muscogee. (Resigned February 10, 1917, and R. N. Kittrell, of Cantonment, commissioned February 27, 1917, until next general election, and resigned October 26, 1917.)
District No. 4—B. H. Hastings, Molino. (Resigned December 22, 1917, and J. S. E. Wilder, of Molino, commissioned January 5, 1918, until next general election.)
District No. 5—J. M. Harrison, McDavid. (Deceased, and M. O. Baggett, of McDavid, commissioned November 15, 1918, until next general election.)
District No. 6—J. P. Harrison, Century. (Resigned November 21, 1918, and P. M. Pritchett commissioned December 18, 1918.)
District No. 7—J. W. Dove, Atmore, Ala.

Constables.

District No. 2—S. J. Jones, Pensacola. (Resigned July 31, 1918, and W. H. Kyle, commissioned September 7, 1918, until next general election.)
District No. 3—B. F. Lowery, Cantonment.
District No. 4—W. A. Bowman, Molino.
District No. 5—Allen W. Brewton, McDavid.

District No. 6—W. M. Bowman, Century. (Deceased, and J. Robert Coleman, of Century, commissioned March 14, 1918, until next general election.)
District No. 7—J. E. Rigby, Atmore, Ala.

Custodian of Lost Timber and Lumber.

Thos. F. Britson, Pensacola; term expires with next Senate. (Deceased, and C. J. Oerting, of Pensacola, commissioned April 10, 1918, until next Senate.)

County Game Warden.

W. Henry Fillingim, Pensacola; term expires first Tuesday after first Monday in January, 1919.

Probation Officer.

S. S. Pinney, Pensacola; term expires October 17, 1919.

Harbor Master.

J. E. Abercrombie, Pensacola; term expires July 5, 1919.

Inspectors of Timber and Lumber.

C. T. McCullagh, Pensacola; term expires September 20, 1919.
C. F. Ward, Pensacola; term expires December 23, 1919.
C. G. Murphy, Pensacola; term expires March 16, 1921.
L. E. Nobles, Pensacola; term expires March 12, 1921.
J. T. Harper, Pensacola; term expires August 19, 1921.
Hugh F. Gonzalez, Pensacola; term expires October 8, 1921.
B. H. Annsley, Pensacola; term expires December 10, 1921.

Inspectors of Naval Stores.

Malcolm Riera, Pensacola; term expires at pleasure of Governor.

J. T. Stringfield, Pensacola; term expires at pleasure of Governor.

H. C. Stringfield, Pensacola; term expires at pleasure of Governor.

Commissioners of Pilotage.

A. H. McLeod, Pensacola; term expires with next Senate.

H. C. Clopton, Pensacola; term expires with next Senate.

W. E. Brown, Pensacola; term expires with next Senate.

D. Levy, Pensacola; term expires with next Senate.

T. T. Todd, Pensacola; term expires with next Senate.

FLAGLER.

County Seat—Bunnell.

County Judge—W. Lee Bartlett. (Term expired. Re-commissioned December 7, 1918.)

Sheriff—E. E. Johnston. (Term expired. Re-commissioned.)

Clerk Circuit Court—C. F. Turner. (Term expired and J. C. Geiger commissioned December 23, 1918.)

Superintendent Public Instruction—B. F. Buchanan. (Resigned June 29, 1918, and E. B. Loughridge, commissioned August 1, 1918, and term expired and Ed. Johnson commissioned December 10, 1918.)

County Assessor of Taxes—Adolph Deen. (Term expired and re-commissioned.)

Tax Collector—C. E. Pellicer. (Term expired and re-commissioned December 10, 1918.)

Supervisor of Registration—Chas. E .Sisco; term expired in July, 1918.

County Commissioners.

District No. 1—Geo. Moody, Ocean City. (Term expired and re-commissioned December 13, 1918.)

District No. 2—H. A. Eisenbach, Dupont. (Resigned June 20, 1918, and G. A. Pacetti, of Dupont, commissioned July 20, 1918, and re-commissioned December 10, 1918.)

District No. 3—N. E. Roberts, Dupont. (Term expired and Robert Hamilton, of Bunnell, commissioned.)

District No. 4—Z. G. Holland, Bunnell. (Term expired and re-commissioned December 10, 1918.)

District No. 5—Z. W. Richardson, Espanola. (Term expired and re-commissioned December 11, 1918.)

County Board Public Instruction.

District No. 1—Frank L. Byrd, Bunnell. (Term expired and re-commissioned.)

District No. 3—Zeb E. Booe, Dupont. (Term expired and I. H. Friar, of Bunnell, commissioned December 10, 1918.)

Justices of the Peace.

District No. 1—W. C. Heath, Bunnell.

District No. 2—W. Howard Irwin, Dupont.

Constable.

District No. 2—J. E. Deen, Dupont.

FRANKLIN.

County Seat—Apalachicola.

County Judge—H. W. Johnston.
Sheriff—J. H. Hose.
Clerk Circuit Court—R. H. Porter. (Deceased, and W. P. Dodd commissioned February 8, 1918, until next general election, and re-commissioned December 31, 1918, for unexpired term.)
Superintendent Public Instruction—Arthur A. Core.
County Assessor of Taxes—Harry G. Fannin.
Tax Collector—G. W. Hinsey.
Supervisor of Registration—John J. Berry; term expired in July, 1918.

County Commissioners.

District No. 1—Edwin J. Edwards, Apalachicola.
District No. 2—S. J. Johnson, Apalachicola.
District No. 3—A. J. Zingarelli, Apalachicola.
District No. 4—Wm. Sawyer, Apalachicola.
District No. 5—Thos. E. Mash, Apalachicola.

County Board Public Instruction.

District No. 1—A. S. Mohr, Apalachicola.
District No. 2—J. L. Robison, Carrabelle.
District No. 3—B. S. Cole, Apalachicola. (Resigned November 10, 1917, and H. B. Robbins, of East Point, commissioned January 11, 1918, until next general election.)

Justices of the Peace.

District No. 1—W. M. Quinn, Apalachicola.
District No. 2—C. T. Wathen, Carrabelle.

Constables.

District No. 1—Peter Comforter, Apalachicola. (Removed from county and H. B. Gibson, of Apalachicola, commissioned July 18, 1918, until next general election.)

District No. 2—J. M. Mackey, Carrabelle.

Commissioners of Pilotage.

Frank Comforter, Apalachicola; term expires with next Senate.

A. L. Wing, Apalachicola; term expires with next Senate.

Mack McNeil, Apalachicola; tetrm expires with next Senate.

C. H. Schoen, Apalachicola; term expires with next Senate.

Henry L. Mattair, Carrabelle; term expires with next Senate.

Inspector of Timber and Lumber.

John J. Berry, Apalachicola; term expires April 17, 1920.

Inspectors of Marks and Brands.

Districts 1 and 2—H. R. Maige, Carrabelle; term expires October 11, 1920.

Districts 6, 7 and 8—Angus Morrison, Apalachicola; term expires October 19, 1920.

District—, —Geo. Tucker, Apalachicola; term expires January 1, 1921.

GADSDEN.

County Seat—Quincy.

County Judge—Paul S. Thomson.

Sheriff—G. Scott Gregory.

Clerk Circuit Court—F. F. Morgan.
Superintendent Public Instruction—Chas. H. Gray.
County Surveyor—Pierce McDonald.
County Assessor of Taxes—S. W. Carman.
Tax Collector—C. S. Curtis.
Supervisor of Registration—M. F. Burghard.

County Commissioners.

District No. 1—M. L. Hinson, Concord.
District No. 2—J. H. Sylvester, Quincy.
District No. 3—S. V. Hough, Gretna.
District No. 4—E. L. Suber, Juniper.
District No. 5—M. H. Luten, Quincy.

County Board Public Instruction.

District No. 1—J. W. Hinson, Hinson.
District No. 2—Geo. D. Munroe, Quincy. (Deceased, and Wm. M. Corry, of Quincy, commissioned February 9, 1917, until next general election.)
District No. 3—J. C. Inman, Greensboro.

Justices of the Peace.

District No. 3—G. A. Chewning, Concord.
Distritc No. 4—C. E. Lott, Havana.
District No. 6—C. W. Blount, Wetumpka.
District No. 7—D. H. Shepard, Juniper.

Constables.

District No. 4—T. J. Cook, Havana.
District No. 6—M. H. Drake, Wetumpka.

Inspector of Marks and Brands.

District No. 5—D. E. Griffin, Midway.

HAMILTON.

County Seat—Jasper.

County Judge—B. B. Johnson. (Suspended March 7, 1919, and B. A. Geiger, commissioned April 25, 1917, until next general election.) Suspension not sustained by Senate.
Sheriff—A. F. Hancock.
Clerk Circuit Court—M. P. Hunter.
Superintendent Public Instruction—J. A. Jackson.
County Assessor of Taxes—A. Frank Greene.
Tax Collector—S. J. Hewitt.
Supervisor of Registration—R. L. Hall; term expired in July, 1918.

County Commissioners.

District No. 1—B. B. Hill, Jennings.
District No. 2—M. A. Tyre, West Lake.
District N.o 3—J. W. Hinton, Jasper.
District No. 4—R. W. Taylor, Genoa. (Deceased, and T. A. Edwards, of White Springs, commissioned May 11, 1918, until next general election.)
District No. 5—G. C. Hutcherson, Genoa.

County Board Public Instruction.

District No. 1—R. H. Cunningham, Jennings.
District No. 2—E. A. Buckles, Jasper.
District No. 3—J. P. McAlpin, White Springs.

Justices of the Peace.

District No. 1—A. J. Ward, Jennings.
District No. 2—R. G. Powell, Jasper.
District No. 3—G. Stalvey, White Springs. (Resigned

January 20, 1917, and L. B. Johnson, of White Springs, commissioned February 9, 1917, until next general election.)

District No. 5—G. W. Smith, Jasper.

District No. 7—Jas. C. Bracewell, Lake Park, Ga. (Resigned February 4, 1918.)

District No. 8—W. C. Lowther, West Lake.

Constables.

District No. 3—J. J. Parnell, White Springs.

District No. 6—Reatus Dees, Jasper.

HERNANDO.

County Seat—Brooksville.

County Judge—G. V. Ramsey.

Sheriff—W. E. Law.

Clerk Circuit Court—Harry C. Mickler.

Superintendent Public Instruction—W. O. Lemasters.

County Surveyor—J. F. Hall.

County Assessor of Taxes—B. F. Kirk.

Tax Collector—F. Elmore Saxon.

Supervisor of Registration—John A. Sewell; term expired in July, 1918.

County Commissioners.

District No. 1—J. H. Kilpatrick, Trilby.

District No. 2—C. L. Lowman, Istachatta.

District No. 3—E. N. Rewis, Powell.

District No. 4—S. A. Wilson, Brooksville.

District No. 5—I. G. Harvelle, Trilby.

County Board Public Instruction

District No. 1—W. A. Fulton, Brooksville.
District No. 2—J. D. Bradley, Brooksville. (Resigned April 2, 1917, and J. M. Hedrick, Jr., of Brooksville, commissioned May 10, 1917, until next general election.)
District No. 3—B. B. Smith, Brooksville.

Justices of the Peace.

District No. 1—W. M. Morey, Riverland.
District No. 2—A. McC. Brass, Brooksville. (Resigned August 15, 1918.)
District No. 4—W. M. Russell, Brooksville.

Constable.

District No. 1—G. H. Mills, Lacoochee. (Resigned March 10, 1917, and Jesse R. Gay, of Riverland, commissioned August 10, 1917, until next general election.)

County Game Warden.

I. R. Lisk, Brooksville; term expires first Tuesday in January, 1919.

Inspectors of Marks and Brands.

District No. 2—R. M. Stewart, Centralia; term expires February 19, 1919.
District No. 1—C. L. Youngblood, Trilby; term expires August 7, 1920.
District No. 3—W. R. Ayers, Brooksville; term expires December 3, 1920.
District No. 3—G. C. Perry, Centralia; term expires April 13, 1921.

District No. 3—C. W. Slaugther, Brooksville; term expires July 27, 1921.

HILLSBOROUGH.

County Seat—Tampa.

County Judge—John C. White.
Sheriff—A. J. White.
Clerk Circuit Court—W. P. Culbreath.
Superintendent Public Instruction—J. E. Knight.
County Surveyor—R. F. Bettis.
County Assessor of Taxes—C. C. Woodward.
Tax Collector—John A. Glover.
Supervisor of Registration—T. B. Smith; term expired in July, 1918. (Deceased, and B. L. Blackburn commissioned September 30, 1918, for unexpired term.)

County Commissioners.

District No. 1—T. P. Lightfoot, Ybor City.
District No. 2—James G. Yeats, Port Tampa City.
District No. 3—M. H. Mabry, Jr., Tampa.
District No. 4—C. H. Taylor, Plant City.
District No. 5—W. B. Moody, Riverview.

County Board Public Instruction.

District No. 1—Philip Shore, Tampa.
District No. 2—Irvin Walden, Plant City.
District No. 3—C. G. Armstrong, Wimauma.

Justices of the Peace.

District No. 6—J. W. Smith, Tampa.

District No. 19—Paul D. Barnes, Plant City. (Removed from District, and Samuel D. Adelson, of Plant City, commissioned December 18, 1917, until next general election, and resigned April 20, 1918, and J. E. Seiver, of Plant City, commissioned May 11, 1918, until next general election.)

District No. 20—B. H. Emerson, Ybor City. (Resigned June 20, 1917, and D. W. Huffer, of Gary, commissioned July 6, 1917, until next general election, and resigned May 15, 1918, and E. H. Jones, commissioned May 28, 1918, until next general election.)

District No. 22—R. E. Davis, Port Tampa City.

District No. 23—J. C. Linder, Ruskin.

District No. 25—J. J. Boyett, West Tampa. (Resigned March 21, 1917, and H. Blaine Peacock, of Tampa, commissioned August 10, 1917, until next general election, and resigned July 18, 1918, and Hugh Brady, commissioned August 20, 1918.)

District No. 32—Wm. Norona, Tampa.

District No. 33—Thos. G. Bell, Dover.

District No. 34—E. A. Burson, Seffner. (Removed from State, and W. P. Pemberton, of Seffner, commissioned December 18, 1917, until next general election.)

CONSTABLES.

District No. 6—L. W. Evans, Tampa.

District No. 19—J. W. Kirkland, Plant City. (Resigned November 20, 1917, and J .H. Coker, of Plant City, commissioned January 2, 1918, until next general election.)

District No. 20—W. M. Allen, Ybor City. (Resigned, and S. T. Young, of Tampa, commissioned August 17, 1917, until next general election, disqualified, and J. H. Stephens, commissioned May 28, 1918, until next general election.)

District No. 22—C. M. Waters, Port Tampa City.

District No. 25—A. C. Logan, Tampa.
District No. 32—M. W. Johnson, Tampa.

Probation Officer.

Annie B. Bass, Tampa; term expires October 26, 1919.

Fish and Game Warden.

Will M. Hooker, Turkey Creek; term expired September 14, 1918.

Harbor Master.

A. J. Angle, Tampa; term expires at end of next Senate.

City Commissioner of Gary.

H. H. Kickliter, Gary.

Inspectors of Marks and Brands.

District Nos. 19 and 33—W. B. Sparkman, Plant City; term expired February 10, 1918.
District No. 30—W. T. Pollard, Tampa; term expired February 23, 1918.
District No. 48—V. M. Thompson, Wimauma; term expired February 23, 1918.
District No. 6—L. L. Anderson, West Tampa; term expired May 3, 1918.
District No. 1—A. H. Singleton, Port Tampa City; term expires December 5, 1919.
District No. 36—F. T. Kendrick, Plant City; term expires April 21, 1922.

Commissioners of Pilotage.

R. T. Jaughin, Tampa; term expires at end of next Senate.

W. V. Cole, Tampa; term expires at end of next Senate.
J. C. McNeill, Tampa; term expires at end of next Senate.
W. M. Fielder, Tampa; term expires at end of next Senate.
Laurin Gotes, Tampa; term expires at end of next Senate.

HOLMES.

County Seat—Bonifay.

County Judge—P. W. Tew.
Sheriff—J. H. Mattox. (Deceased, and J. S. Anderson, commissioned February 16, 1917, until next general election and T. W. Johnson, commissioned November 13, 1918, for unexpired term.)
Clerk Circuit Court—R. W. Creel.
Superintendent Public Instruction—Moses R. Robison.
County Surveyor—D. C. French.
County Assessor of Taxes—J. W. Johnson.
Tax Collector—J. B. Anderson.
Supervisor of Registration—J. G. Sawyer; term expired in July, 1918.

County Commissioners.

District No. 1—J. R. Levins, Bonifay.
District No. 2—A. E. Williams, Black, Ala.
District No. 3—J. B. Deshazo, Noma. (Resigned January 19, 1918, and J. E. Williams, of Bonifay, commissioned February 6, 1918, until next general election.)
District No. 4—W. P. Brownell, Westville.
District No. 5—J. A. Simmons, Ponce de Leon.

County Board Public Instruction.

District No. 1—M. L. Collins, Graceville.
District No. 2—J. M. Minger, Westville.
District No. 3—J. A. Gillman, Darlington.

Justices of the Peace.

District No. 3—J. C. Hood, Westville.
District No. 4—J. R. Carswell, Black, Ala.
District No. 7—H. Miller, Noma. (Resigned December 31, 1918.)

Constables.

District No. 3—W. W. Benton, Westville.
District No. 4—H. C. Urquhart, Black, Ala.
District No. 5—W. S. Levins, Bonifay.
District No. 7—Sam Deal, Noma. (Removed from District, and R. R. Newton, of Noma, commissioned July 6, 1917, until next general election.)

County Game Warden.

H. K. Chitty, Bonifay; term expires first Tuesday after first Monday in January, 1919.

JACKSON.

County Seat—Marianna.

County Judge—J. Bowers Campbell.
Sheriff—Arthur J. Lewis.
Clerk Circuit Court—W. E. Williams.
Superintendent Public Instruction—C. B. King. (Sus-

pended January 23, 1917, and M. O. King commissioned February 20, 1917, until next general election, and Chas. W. Lockey, elected and commissioned November 12, 1918, for unexpired term.)

County Surveyor—S. L. Daniel.

County Assessor of Taxes—J. A. Smith.

Tax Collector—H. Folsom.

Supervisor of Registration—N. L. Hart; term expired in July, 1918.

County Commissioners.

District No. 1—C. G. Grant, Graceville.

District No. 2—W. W. Gay, Kynesville.

District No. 3—L. B. Pooser, Marianna.

District No. 4—W. W. Wester, Inwood.

District No. 5—G. R. Davis, Bascom.

County Board Public Instruction.

District No. 1—F. H. Reynolds, Kynesville.

District No. 2—Geo. R. Spooner, Sneads. (Resigned July 6, 1918, and C. E. Pledger, commissioned August 14, 1918, until next general election.)

District No. 3—F. P. Sills, Marianna.

Justices of the Peace.

District No. 1—J. U. Ketchum, Marianna.

District No. 2—J. Q. Powell, Campbellton.

District No. 3—E. L. Arthur, Kynesville.

District No. 4—J. F. Fillingim, Graceville. (Resigned January 4, 1918.)

District No. 6—T. Hentz Smith, Marianna. (Resigned November 20, 1917, and Albert Buford, of Marianna, commissioned December 18, 1917, until next general election, and resigned February 21, 1918, and John

D. Watson, of Marianna, commissioned March 19, 1918, until next general election.)

District No. 8—J. T. Branch, Grand Ridge. (Resigned December 24, 1918.)

District No. 9—C. W. M. Shokes, Grand Ridge.

District No. 10—J. C. Stewart, Bascom.

District No. 11—T. J. Miller, Bascom. (Resigned May 5, 1917, and E. W. Burdeshaw, of Bascom, commissioned June 18, 1917, until next general election.)

District No. 12—E. H. Knowles, Malone.

District No. 13—Thos. Matthews, Greenwood.

District No. 14—W. C. Williams, Graceville. (Resigned November 15, 1917, and J. T. Whitaker, of Graceville, commissioned November 21, 1917, until next general election.) Deceased.

District No. 16—Lewis Taylor, Sneads.

District No. 17—C. L. Calhoun, Compass Lake.

District No. 18—Harry L. Abel, Bascom. (Term expired, and E. A. Grant commissioned December 28, 1918.)

District No. 19—A. J. Preston, Cypress.

District No. 20—W. D. Melvin, Round Lake.

District No. 23—J. B. Kearns, Bascom.

District No. 24—T. Bernard Bishop, Willis.

District No. 25—J. H. Ayers, Alliance.

Constables.

District No. 4—J. H. Deal, Graceville.

District No. 6—J. W. Larimore, Marianna. (Resigned April 28, 1917, and Jas. H. O'Conner, of Marianna, commissioned May 11, 1917, until next general election, and removed from State, and D. C. Lawrence commissioned September 6, 1918.)

District No. 8—J. M. Traylor, Jr., Grand Ridge. (Resigned November 15, 1917, and H. M. Dickson, of

Grand Ridge, commissioned January 14, 1918, until next general election.)

District No. 9—W. J. Bradley, Grand Ridge.

District No. 10—D. O. Jackson, Grand Ridge. (Resigned October 23, 1918, and J. W. Allen commissioned December 14, 1918, for unexpired term.)

District No. 12—J. A. Conrad, Malone.

District No. 14—A. L. White, Graceville. (Resigned September 21, 1917, and A. J. Crutchfield, of Graceville, commissioned October 11, 1917, until next general election, and P. L. Everritt commissioned December 11, 1918, for unexpired term.)

District No. 15—H. J. Gray, Cottondale.

District No. 16—S. P. Green, Sneads.

District No. 18—Oscar L. Olive, Bascom. (Term expired, and J. L. Nichols commissioned December 28, 1918.)

District No. 19—A. J. Preston, Cypress.

District No. 23—H. F. Ray, Sneads. (Resigned November 6, 1917.)

District No. 24—W. T. Hagan, Marianna.

District No. 25—Alonzo W. Rooks, Alliance.

County Game Warden.

J. T. King, Greenwood; term expires Tuesday after first Monday in January, 1919.

JEFFERSON.

County Seat—Monticello.

County Judge—S. D. Clarke.

Sheriff—G. C. Allman.

Clerk Circuit Court—J. M. Lamar.

Superintendent Public Instruction—S. H. Taylor.
County Assessor of Taxes—John D. Bailey.
Tax Collector—J. B. Horne.
Supervisor of Registration—Henry Wheeler; term expired in July, 1918.

County Commissioners.

District No. 1—J. E. Lightsey, Aucilla.
District No. 2—B. M. Gilbert, Monticello.
District No. 3—C. W. Henry, Monticello.
District No. 4—C. A. Sloan, Lloyd.
District No. 5—E. H. Groom, Wacissa.

County Board Public Instruction.

District No. 1—J. F. Williams, Monticello.
District No. 2—J. H. Hamilton, Aucilla.
District No. 3—S. T. Cooksey, Wacissa.

Justices of the Peace.

District No. 3—W. B. Moore, Monticello.
District No. 4—O. J. Powell, Metcalfe, Ga.
District No. 5—I. S. Davis, Lloyd.
District No. 6—A. Edwards, Monticello.
District No. 7—S. A. Page, Drifton.
District No. 8—J. A. Sparks, Aucilla.
District No. 9—A. E. Stevens, Lamont.
District No. 10—H. I. Thomson, Lloyd.
District No. 11—P. H. Boland, Wacissa.
District No. 12—B. F. Lanier, Lamont.

Constables.

District No. 3—J. S. Sheffield, Monticello.
District No. 4—D. F. Handley, Metcalfe, Ga.

District No. 6—A. J. Junius, Monticello.
District No. 7—W. H. Armstrong, Drifton.
District No. 8—Willie Hamrick, Aucilla. (Resigned January 10, 1918, and G. M. Bishop, of Aucilla, commissioned March 19, 1918, until next general election.)
District No. 10—C. L. McClellan, Waukeenah.

County Game Warden.

J. H. Girardeau, Monticello; term expires Tuesday after first Monday in January, 1919.

Inspector of Marks and Brands.

J. T. Walker, Aucilla; term expires July 5, 1921.

LAFAYETTE.

County Seat—Mayo.

County Judge—Hal W. Adams.
Sheriff—W. E. Murray.
Clerk Circuit Court—Cullen W. Edwards.
Superintendent Public Instruction—J. Homer Kelly.
County Surveyor—Andrew Green.
County Assessor of Taxes—G. W. Land.
Tax Collector—Stephen R. Langston.
Supervisor of Registration—W. H. Shiver; term expired in July, 1918.

County Commissioners.

District No. 1—F. P. Parker, Day.
District No. 2—P. L. Suggs, Mayo.
District No. 3—C. A. Howell, Branford.

District No. 4—E. B. Currie, Branford.
District No. 5—W. E. Stewart, Jena.

County Board Public Instruction.

District No. 1—A. D. Townsend, Mayo.
District No. 2—T. S. Walker, Branford.
District No. 3—N. N. Barber, Cross City.

Justices of the Peace.

District No. 2—J. Albert Breare, Mayo. (Resigned July 11, 1918, and J. P. Abbott commissioned August 14, 1918, until next general election, and resigned December 7, 1918.)
District No. 3—J. F. Lindsey, Branford.
District No. 4—W. H. Matthis, Linnie.
District No. 5—E. S. Gauldin, Eugene.

Constables.

District No. 1—W. J. Valentine, Jena.
District No. 2—Alex Land, Mayo.
District No. 3—J. L. Dixon, Branford.
District No. 5—M. J. Driggers, Eugene. (Deceased, and J. S. Bodiford, of Eugene, commissioned January 12, 1918, until next general election.)

County Game Warden.

W. D. Finlayson, Old Town; term expires Tuesday after first Monday in January, 1919.

LAKE.

County Seat—Tavares.

County Judge—E. M. Tally.
Sheriff—T. C. Smyth.
Clerk Circuit Court—H. H. Duncan.
Superintendent Public Instruction—Wm. T. Kennedy.
County Surveyor—John F. Lacey.
County Assessor of Taxes—R. L. Nutt.
Tax Collector—W. G. Long.
Supervisor of Registration—H. J. Peter; term expired in July, 1918.

County Commissioners.

District No. 1—Arthur B. Lees, Leesburg.
District No. 2—L. K. Merritt, Mascotte.
District No. 3—J. M. Lowry, Montverde.
District No. 4—M. V. Simpson, Mount Dora.
District No. 5—J. C. Hethcock, Paisley.

County Board Public Instruction.

District No. 1—C. W. Bayless, Grand Island.
District No. 2—L. M. Johnson, Leesburg.
District No. 3—W. C. Jones, Mascotte.

Justices of the Peace.

District No. 6—L. A. Field, Eustis.
District No. 7—Chas. C. Giles, Umatilla.
District No. 10—A. S. Hardman, Leesburg.
District No. 11—C. M. Swain, Conant.
District No. 12—E. E. Morris, Okahumpka.
District No. 20—M. Marcellus Javens, Mount Dora. (Resigned April 6, 1918.)
District No. 24—Jefferson McClellan, Lisbon.

Constables.

District No. 6—A. M. DeWitt, Eustis.
District No. 7—W. C. Goodman, Umatilla.
District No. 10—H. L. Torian, Leesburg.
District No. 12—I. W. Fomby, Okahumpka.

County Game Warden.

Charles V. Smith, Tavares; term expires Tuesday after first Monday in January, 1919. (Removed from county, and Frank M. Quarterman, of Lane Park, commissioned November 20, 1918, for unexpired term.)

LEE.

County Seat—Fort Myers.

County Judge—H. L. Williamson. (Resigned October 9, 1918, and N. G. Stout, commissioned October 21, 1918, until next general election.)
Sheriff—Frank B. Tippins. (Resigned November 16, 1918, and Z. T. Hand commissioned December 2, 1918, for unexpired term.)
Clerk Circuit Court—J. F. Garner.
Superintendent Public Instruction—Joseph W. Sherrill.
County Surveyor—Robert B. Leak.
County Assessor of Taxes—G. Hunter Bryant.
Tax Collector—P. John Hart.
Supervisor of Registration—Grover E. Gerald; term expired in July, 1918.

County Commissioners.

District No. 1—W. S. Turner, Captiva.

District No. 2—W. H. Towles, Fort Myers. (Resigned May 21, 1918, and Chas. P. Staley, of Fort Myers, commissioned June 8, 1918, until next general election.)
District No. 3—R. G. Collier, Estero.
District No. 4—W. E. Phillips, Alva.
District No. 5—Edgar E. Goodno, LaBelle.

County Board Public Instruction.

District No. 1—J. H. Johnson, Sanibel.
District No. 2—W. J. Odom, Fort Myers.

Justices of the Peace.

District No. 2—Wm. T. Dodd, Alva.
District No. 4—Wm. L. Long, Fort Myers. (Term expired, and Jack Morris commissioned December 11, 1918, for unexpired term.)
District No. 10—Wm. F. McCready, Estero.
District No. 12—R. V. Hedges, LaBelle. (Resigned November 9, 1917.)
District No. 18—J. C. Harrell, Boca Grande. (Removed from State, and C. Fred Ausland commissioned September 15, 1917, and resigned October 22, 1917, and John R. Jack, of Boca Grande, commissioned November 26, 1917, until next general election.)

Constables.

District No. 4—J. I. Sellers, Fort Myers.
District No. 10—Chas. H. Hunt, Estero.
District No. 18—Mark A. Tillis, Boca Grande.

Probation Officer.

Vernon G. Widerquist, Fort Myers; term expires July 6, 1921.

County Game Warden.

Samuel Thompson, Fort Myers; term expires Tuesday after first Monday in January, 1919.

Commissioners of Pilotage.

L. B. Branch, Boca Grande; term expires May 24, 1919. (Resigned October 16, 1917.)

M. A. Rhyne, Boca Grande; term expires May 24, 1919.

E. R. Standish, South Boca Grande; term expires May 24, 1919.

N. Cicero Platt, Boca Grande; term expires June 7, 1919.

F. G. Thompson, Boca Grande; commissioned June 18, 1917, for unexpired term of L. Barwick, deceased; term expires May 24, 1919. (Resigned August 28, 1917.)

U. S. Whitaker, Boca Grande; term expires at end of next Senate.

V. L. Tillis, Boca Grande; term expires at end of next Senate.

Harbor Master.

John Bradley, South Boca Grande; term expires June 20 ,1919.

Inspectors of Marks and Brands.

Frank Summerall, Fort Myers; term expires November 22, 1921.

A. M. Smith, Bonita Springs; term expires November 26, 1921.

J. J. Wiggins, Alva; term expires November 26, 1921.

Fred Baucom, Immockalee; term expires November 29, 1921.

J. D. Poole, Estero; term expires December 1, 1921.

J. A. Flint, Buckingham; term expires December 4, 1921.

LEON.

County Seat—Tallahassee.

County Judge—Benj. A. Meginniss. (Resigned December 2, 1918, and B. F. Willis commissioned December 3, 1918, until next general election.)
Sheriff—J. P. S. Houstoun.
Clerk Circuit Court—Paul V. Lang.
Superintendent Public Instruction—Frank S. Hartsfield.
County Surveyor—W. T. Bannerman.
County Assessor of Taxes—Edward B. Eppes.
Tax Collector—Walter A. DeMilly. (Deceased, and C. L. DeMilly, commissioned May 11, 1918, until next general election.)
Supervisor of Registration—F. C. Coles; term expired in July, 1918.

County Commissioners.

Disrict No. 1—L. S. Crump, Capitola. (Suspended March 27, 1917, and S. A. Jones, of Lloyd, commissioned April 3, 1917,) The Senate refused to concur in this suspension.
District No. 2—Miles H. Johnson, Sr., Tallahassee. (Deceased, and W. T. Moore, of Tallahassee, commissioned July 1, 1918, until next general election.)
District No. 3—C. M. Ausley, Tallahassee.
District No. 4—M. Russell, Tallahassee.
District No. 5—R. G. Johnson, Tallahassee.

County Board Public Instruction.

District No. 1—John H. Patterson, Chaires.
District No. 2—J. Walter Collins, Tallahassee.
District No. 3—W. D. Atkinson, Tallahassee.

Justices of the Peace.

District No. 1—W. C. Cromartie, Beachton, Ga.

District No. 2—S. L. Powell, Miccosukee.

District No. 4—W. H. Bradshaw, Tallahassee.

District No. 6—J. E. Whitehead, Tallahassee.

District No. 7—J. P. Chaires, Chaires.

District No. 8—W. H. Hopkins, Tallahassee.

District No. 11—B. F. Page, Woodville. (Deceased, and Jas. T. Boyd, of Woodville, commissioned May 11, 1918, until next general election, and T. J. Moody commissioned December 31, 1918, for unexpired term.)

District No. 12—F. H. Billingsley, Lloyd.

District No. 13—W. H. Powell, Tallahassee.

Constables.

District No. 3—John Q. Cromartie, Beachton, Ga.

District No. 2—J. S. Smithson, Metcalfe, Ga.

District No. 6—E. B. Whitehead, Tallahassee. (Resigned October 5, 1917, and Geo. A. Whitehead, of Tallahassee, commissioned October 15, 1917, until next general election.)

District No. 7—H. B. Chaires, Chaires.

District No. 8—Jackson Gray, Tallahassee. (Resigned November 11, 1918, and J. D. Hopkins, commissioned November 12, 1918, until next general election.)

District No. 11—J. R. Ferrell, Woodville.

District No. 12—John P. Billingsley, Lloyd.

District No. 13—J. A. Thompson, Tallahassee.

Probation Officer.

Mrs. W. D. Wilson, Tallahassee; term expires September 21, 1921. (Deceased.)

County Game Warden.

E. B. Whitehead, Tallahassee; term expires October 14, 1921.

Inspectors of Marks and Brands.

District No. 4—J. A. Davis, Springhill; term expires December 11, 1920.
District No. 13—W. C. Geddie, Tallahassee; term expires December 11, 1920.
District No. 17—Ira R. Sutton, Helen; term expires November 23, 1921.

LEVY.

County Seat—Bronson.

County Judge—John R. Willis.
Sheriff—E. Walker.
Clerk Circuit Court—L. W. Drummond.
Superintendent Public Instruction—W. F. Osteen.
County Surveyor—I. T. Fugate.
County Assessor of Taxes—Wm. R. Coulter.
Tax Collector—R. M. Fugate.
Supervisor of Registration—A. P. Markham; term expired in July, 1918. (Removed from county, and M. D. Graham, commissioned March 14, 1918.)

County Commissioners.

District No. 1—J. S. Fisher, Bronson.
District No. 2—Amon Ward, Trenton.
District No. 3—M. M. Clyatt, Otter Creek.

District No. 4—Y. H. Kirchhain, Cedar Key. (Deceased, and D. A. Andrews commissioned December 12, 1918, until next general election.)
District No. 5—T. L. Williams, Williston.

County Board Public Instruction.

District No. 1—A. D. Perryman, Janney.
District No. 2—J. L. Williams, Ellzey.
District No. 3—J. A. Hawkins, Williston.

Justices of the Peace.

District No. 1—W. E. Rivers, Bronson.
District No. 3—W. S. Yearty, Otter Creek.
District No. 5—C. C. Gaines, Lebanon.
District No. 7—Wm. Harris, Williston. (Resigned May 21, 1918, and R. Lee Waff, commissioned June 14, 1918, until next general election.)
District No. 9—L. L. Johns, Sumner.
District No. 11—James T. Neal, Raleigh.
District No. 13—H. E. Sheppard, Chiefland.
District No. 14—J. H. Anderson, Inglis.

Constable.

District No. 9—D. P. Wilkerson, Sumner.

County Game Warden.

B. L. Jones, Bronson; term expires Tuesday after first Monday in January, 1919.

Inspector of Marks and Brands.

M. S. Cannon, Sumner; term expires September 13, 1922.

LIBERTY.

County Seat—Bristol.

County Judge—Benj. F. Owens.
Sheriff—J. L. Forehand.
Clerk Circuit Court—Stephen I. Revell.
Superintendent Public Instruction—R. E. Turner.
County Assessor of Taxes—J. A. Shuler.
Tax Collector—James C. Black. (Suspended March 20, 1918, and R. H. Weaver, commissioned April 8, 1918, until next general election, and Andrew C. Jackson, commissioned December 3, 1918, for unexpired term.) Senate concurred in this suspension.
Supervisor of Registration—E. G. Larkins; term expired in July, 1918.

County Commissioners.

District No. 1—Grover C. Phillips, Rock Bluff.
District No. 2—James R. Shuler, Bristol.
District No. 3—Wm. F. Hathcock, Sumatra.
District No. 4—D. M. Johnson, Hosford.
District No. 5—J. J. Evans, Telogia.

County Board Public Instruction.

District No. 1—M. L. Dunaway, Rock Bluff.
District No. 2—C. M. Earnest, Hosford.
District No. 3—W. S. Larkin, Sumatra.

Justices of the Peace.

District No. 1—Abner N. Goodson, Rock Bluff
District No. 3—Wm. A. Lewis, Orange.
District No. 4—E. M. Penney, Hosford.

Constables.

District No. 1—Samuel T. Dunaway, Orange.
District No. 4—W. E. Penney, Hosford.

County Game Warden.

J. E. Shuler, Telogia; term expires Tuesday after first Monday in January, 1919.

Inspectors of Timber and Lumber.

Lee Stewart, Telogia; term expired December 4, 1917.
James Stewart, Telogia; term expired December 4, 1917.

MADISON.

County Seat—Madison.

County Judge—J. R. Kelley.
Sheriff—R. L. Millinor.
Clerk Circuit Court—D. F. Burnett, Jr.
Superintendent Public Instruction—G. W. Tedder.
County Assessor of Taxes—S. P. Griffin.
Tax Collector—S. J. Ellison.
Supervisor of Registration—Brince Rowe; term expired in July, 1918.

County Commissioners.

District No. 1—M. A. Williams, Madison.
District No. 2—J. J. Sale, Lovett.
District No. 3—J. P. Taylor, Greenville.
District No. 4—N. W. Campbell, Lamont. (Resigned

November 26, 1918, and J. A. Campbell, of Ebb, commissioned December 4, 1918, for unexpired term.)
District No. 5—B. C. Webb, Lee.

County Board Public Instruction.

District No. 1—W. P. Thompson, Madison.
District No. 2—J. E. Whitty, Madison.
District No. 3—H. A. Knowles, Shady Grove.

Justices of the Peace.

District No. 3—G. B. Haven, Lee.
District No. 5—Z. M. McLeod, Greenville. (Resigned January 12, 1918, and T. M. Coon, of Greenville, commissioned February 6, 1918, until next general election.)
District No. 7—T. J. Clyatt, Madison.
District No. 8—W. H. Cowart, Madison. (Resigned August 15, 1918.)
District No. 9—W. L. Blanton, Lamont.
District No. 11—D. E. McKeithen, Greenville.

Constables.

District No. 5—J. W. Grubbs, Greenville. (Resigned July 28, 1917, and Walter S. Cooper, of Greenville, commissioned January 29, 1918, until next general election.)
District No. 8—A. L. Leslie, Pinetta.
District No. 11—W. B. McCullough, Greenville.

MANATEE.

County Seat—Bradentown.

County Judge—B. Cary Fish.
Sheriff—J. O. Gates.

Clerk Circuit Court—Robert H. Roesch. (Suspended June 4, 1917, and William M. Taylor, commissioned June 9, 1917.) Senate concurred in this suspension.
Superintendent Public Instruction—B. D. Gullett.
County Surveyor—Caius A. Rowlett. (Resigned May 25, 1918.)
County Assessor of Taxes—H. S. Clark.
Tax Collector—T. R. Easterling.
Supervisor of Registration—Henry R. Curry; term expired in July, 1918.

County Commissioners.

District No. 1—W. P. Frier, Parish.
District No. 2—D. M. Courtenay, Palmetto.
District No. 3—W. I. Kirkhuff, Bradentown.
District No. 4—M. G. Rushton, Manatee.
District No. 5—J. W. Ponder, Sarasota.

County Board Public Instruction.

District No. 1—Geo. T. Dickie, Palmetto.
District No. 2—T. M. McDuffee, Manatee.
District No. 3—F. H. Tucker, Fruitville.

Justices of the Peace.

District No. 1—T. J. Mason, Palmetto.
District No. 4—W. F. Hancock, Miakka.
District No. 6—B. L. Simmons, Bradentown. (Resigned December 31, 1918.)
District No. 7—C. O. Teate, Sarasota.
District No. 11—Jonah Parrish, Parrish.
District No. 15—E. A. Champlain, Palmetto.

Constables.

District No. 6—G. B. Adams, Bradentown.

District No. 7—O. M. Dean, Sarasota.
District No. 20—A. G. Carlton, Miakka.

Probation Officer.

T. J. Mason, Palmetto; term expires September 23, 1919.

County Game Warden.

W. H. Grantham, Manatee; term expires Tuesday after first Monday in January, 1919.

Inspectors of Marks and Brands.

District No. 7—J. W. Harvey, Sarasota; term expires May 16, 1919.
District No. 4—B. S. Coker, Miakka; term expires June 1, 1919.
District No. 4—A. L. Messer, Pine Level; term expires June 21, 1919.
District No. 4—W. F. Worth, Miakka; term expires December 3, 1919.
District No. 5—J. R. Earnest, Manatee; term expires December 15, 1920.
District No. 6—W. M. Burnett, Bradentown; term expires September 3, 1921.
District No. 20—A. J. Carlton, Miakka City; term expires September 21, 1921.
District No. 16—A. F. Collins, Oneco; term expires September 23, 1921.
District No. 1—J. T. Sapp, Palmetto; term expires September 24, 1921.
District No. 15—Herbert Lingo, Palmetto; term expires October 2, 1921.

MARION.

County Seat—Ocala.

County Judge—W. E. Smith.
Sheriff—John P. Galloway.
Clerk Circuit Court—P. H. Nugent.
Superintendent Public Instruction—J. H. Brinson.
County Surveyor—L. B. Marsh.
County Assessor of Taxes—Alfred Ayer.
Tax Collector—W. W. Stripling.
Supervisor of Registration—D. M. Barco; term expired in July, 1918.

County Commissioners.

District No. 1—W. D. Carn, Ocala.
District No. 2—J. G. Baskin, Dunnellon.
District No. 3—Joseph W. Davis, Summerfield.
District No. 4—Norman A. Fort, Lynne.
District No. 5—W. Luffman, Sparr.

County Board Public Instruction.

District No. 1—G. S. Scott, Ocala.
District No. 2—Chas. R. Veal, Cotton Plant.
District No. 3—Allen J. Stephens, Sparr.

Justices of the Peace.

District No. 1—Wm. A. Jeffcoat, Ocala.
District No. 2—W. H. Bishop, Reddick. (Resigned December 20, 1917.)
District No. 3—W. H. Anderson, Williston.
District No. 7—Geo. Buhl, Ocala.
District No. 8—J. S. Tyler, Summerfield. (Resigned

May 1, 1917, and W. T. Hall, of Summerfield, commissioned April 10, 1918, until next general election.)
District No. 10—Oliver Fort, Moss Bluff.
District No. 13—W. S. Priest, Fort McCoy.
District No. 16—J. W. Payne, Citra.
District No. 17—J. R. Wilder, Anthony.
District No. 19—Alexander Wynne, East Lake.
District No. 20—J. W. Beard, Morriston.
District No. 21—L. Legrand Hopkins, Bellview. (Resigned June 22, 1917, and Edwin Spencer, of Bellview, commissioned April 10, 1918, until next general election.)
District No. 22—L. T. Hickson, McIntosh.
District No. 24—J. M. Barksdale, Dunnellon.
District No. 26—J. N. Simmons, Sparr. (Resigned May 4, 1918.)
District No. 29—C. H. Shaw, Zuber.
District No. 30—Percy Thigpen, Martel.
District No. 31—W. A. Yongue, Fairfield.

CONSTABLES.

District No. 1—C. W. Smith, Ocala. (Removed from District, and J. F. Hall, of Ocala, commissioned January 19, 1918, until next general election.)
District No. 2—C. A. Thomas, Reddick.
District No. 4—H. P. Roddenberry, Leroy.
District No. 7—John I. Smith, Ocala.
District No. 10—H. P. Griggs, Moss Bluff.
District No. 13—W. A. Stevens, Fort McCoy. (Resigned September 11, 1917.)
District No. 17—J. T. Leitner, Anthony.
DistrictNo. 20—O. S. Sanders, Morriston.
District No. 24—S. C. M. Thomas, Dunnellon.
District No. 30—J. L. Miller, Martel.
District No. 31—D. B. Mathews, Fairfield.
District No. 33—Wm. R. Roe, Berlin.

Inspectors of Marks and Brands.

District No. 24—Daniel Gegner, Dunnellon; term expired May 27, 1918.

District No. 17—R. A. Swain, Anthony; term expired June 18, 1918.

District No. 3—Oliver Mathews, Micanopy; term expired July 21, 1918.

District No. 4—J. A. Parker, Leroy; term expired July 27, 1918.

District No. 13—J. Edward Holland, Fort McCoy; term expired November 20, 1918.

District No. 26—J. E. Thomas, Sparr; term expires June 23, 1919.

District No. 5—J. A. Markham, Romeo; term expires September 29, 1919.

District No. 1—Geo. W. Stephens, Ocala; term expires September 18, 1920.

District No. 13—John S. Grantham, Fort McCoy; term expires September 3, 1920.

District No. 4—S. J. Martin, Moss Bluff; term expires September 16, 1921.

District No. 4—R. H. Holly, Conner; term expires September 19, 1921.

District No. 20—O. S. Sanders, Morriston; term expires September 19, 1921.

District No. 31—H. Gatrell, Jr., Fairfield; term expires March 20, 1922.

Bond Trustees, Ocala.

Ernest J. Crook, Ocala.
Wm. T. Gary, Ocala.
R. S. Hall, Ocala.

MONROE.

County Seat—Key West.

County Judge—Hugh Gunn.
Sheriff—Clements Jaycocks. (Suspended September 13, 1917, and Angus H. McInnis commissioned September 17, 1917.) The Senate concurred in this suspension.
Clerk Circuit Court—D. Z. Filer.
Superintendent Public Instruction—Virgil S. Lowe.
County Assessor of Taxes—Howard J. Sawyer.
Tax Collector—Wm. F. Maloney.
Supervisor of Registration—Charles Falk; term expired in July, 1918.

County Commissioners.

District No. 1—Wm. R. Porter, Key West.
District No. 2—B. B. Warren, Key West.
District No. 3—Jas. R. Curry, Jr., Key West.
District No. 4—Wm. D. Cash, Jr., Key West. (Deceased, and Otto Kirchheimer, commissioned August 29, 1918, until next general election.)
District No. 5—Wm. H. Curry, Key West.

County Board Public Instruction.

District No. 1—Shirley C. Bott, Key West.
District No. 2—Geo. F. Archer, Key West.
District No. 3—Chas. R. Pierce, Key West.

Justices of the Peace.

District No. 1—Thos. W. Shultz, Key West.
District No. 2—Clements Jaycocke, Key West.

Constables.

District No. 1—Chas. C. Curtis, Key West.
District No. 2—Leroy Torres, Key West.
District No. 3—Jos. G. Knight, Key West.

Probation Officer.

Joshua Curry, Key West; term expires July 8, 1921.

Commissioners of Pilotage.

Beauregard Lowe, Key West; term expires at end of next Senate. (Resigned August 28, 1917.)
Louis M. Johnson, Key West; term expires at end of next Senate.
James M. Kerr, Key West; term expires at end of next Senate.
George F. Morris, Key West; term expires at end of next Senate.
Chas. R. Clark, Key West; term expires at end of next Senate.
Alfonso Gomez, Key West; term expires at end of next Senate.

NASSAU.

County Seat—Fernandina.

County Judge—L. Beugnet. (Deceased, and J. B. Stewart commissioned November 19, 1917, until next general election, and re-commissioned December 6, 1918, for unexpired term.)
Sheriff—A. J. Johnson.
Clerk Circuit Court—G. C. Burgess.

Superintendent Public Instruction—L. L. Owens.
County Surveyor—Sherman Campbell.
County Assessor of Taxes—S. H. Swearingen.
Tax Collector—J. D. Ogilvie.
Supervisor of Registration—J. C. Jones, term expired in July, 1918.

County Commissioners.

District No. 1—W. J. Lohman, Fernandina.
District No. 2—O. R. Sanders, Fernandina.
District No. 3—C. C. Jones, Evergreen.
District No. 4—G. W. Gowen, Hilliard.
District No. 5—J. H. Sauls, Callahan.

County Board Public Instruction.

District No. 1—John N. Partridge, Fernandina. (Resigned July 2, 1917, and J. T. Swearingen, of Fernandina, commissioned July 7, 1917, until next general election.)
District No. 2—D. L. Hodges, Hilliard.
District No. 3—J. R. Kirkland, Callahan.

Justices of the Peace.

District No. 1—J. O. Cassidy, Fernandina. (Resigned February 22, 1917, and O. L. Martin, commissioned December 10, 1918, for unexpired term.)
District No. 5—F. D. Cushing, Callahan.
District No. 6—C. L. C. Burner, Hilliard.

Constables.

District No. 3—G. W. Evatt, Yulee.
District No. 5—L. D. Dover, Callahan.
District No. 6—J. B. Campbell, Hilliard. (Resigned November 12, 1918.)

Probation Officer.

E. R. Hopkins, Fernandina; term expires April 21, 1922.

Inspectors of Naval Stores.

C. F. Register, Fernandina; term expires at pleasure of Governor.

W. C. Hamilton, Fernandina; term expires at pleasure of Governor.

Inspectors of Timber and Lumber.

Jos. T. Duffy, Fernandina; term expires June 14, 1919.

T. Z. Ozmer, Fernandina; term expires June 19, 1920.

Commissioners of Pilotage.

L. T. Galphin, Fernandina; term expires at end of next Senate. (Removed from port, and Geo. E. Willis commissioned August 2, 1918, until next Senate.)

Louis Goldstein, Fernandina; term expires at end of next Senate.

Tyler Miller, Fernandina; term expires at end of next Senate.

John R. Mann, Fernandina; term expires at end of next Senate.

H. C. King, Fernandina; term expires at end of next Senate.

Harbor Master.

John R. Hardee, Fernandina; term expires at end of next Senate.

OKALOOSA.

County Seat—Crestview.

County Judge—J. T. Mapoles. (Resigned November 16, 1918, and T. R. James, commissioned November 25, 1918, for unexpired term.)
Sheriff—B. H. Sutton.
Clerk Circuit Court—D. H. McCallum.
Superintendent Public Instruction—W. C. Pryor.
County Surveyor—W. T. Hart.
County Assessor of Taxes—Geo. H. Webb.
Tax Collector—J. A. Richbourg.
Supervisor of Registration—J. W. Kierce; term expired in July, 1918.

County Commissioners.

District No. 1—John H. Givens, Laurel Hill.
District No. 2—J. W. Baggett, Blackman.
District No. 3—W. J. Davis, Deerland.
District No. 4—R. A. Rozier, Milligan. (Resigned January 31, 1918, and E. V. Terry, of Holt, commissioned February 16, 1918, until next general election, and resigned July 10, 1918, and J. W. Kierce, commissioned August 14, 1918, until next general election.)
District No. 5—B. P. Edge, Niceville. (Resigned October 22, 1917, and L. L. Shaw, of Niceville, commissioned December 10, 1917, until next general election.)

County Board Public Instruction.

District No. 1—B. F. Edenfield, Laurel Hill.
District No. 2—B. F. Wilkinson, Milligan.
District No. 3—T. J. Pryor, Mary Esther.

Justices of the Peace.

District No. 1—J. F. Richbourg, Laurel Hill.
District No. 2—Allen J. King, Oak Grove.
District No. 3—R. J. Diamond, Crestview.
District No. 4—A. L. Garrett, Milligan. (Resigned October 17, 1918.)
District No. 5—LeRoy W. Goodman, Niceville. (Removed from District, and Chas. W. Cock, of Mary Esther, commissioned May 17, 1918, until next general election, and resigned August 3, 1918.)
District No. 6—Chas. W. Cock, Camp Walton.
District No. 8—J. C. Hicks, Baker.

Constables.

District No. 1—Fred VonAxelson, Laurel Hill.
District No. 2—John A. Parker, Laurel Hill.
District No. 3—J. A. Hodges, Crestview. (Resigned June 25, 1917.)
District No. 5—D. A. Hicks, Niceville.
District No. 6—A. J. Oglesby, Mary Esther. (Resigned June 3, 1918.)

County Game Warden.

I. G. Churchwell, Crestview; term expires Tuesday after first Monday in January, 1919.

Inspectors of Marks and Brands.

District No. 3—A. P. Jones, Crestview; term expires September 17, 1921.
District No. 2—H. W. Steele, Blackman; term expires September 17, 1921.
District No. 2—Dallas Peaden, Blackman; term expires September 17, 1921.

District No. 3—J. H. Richbourg, Crestview; term expires September 17, 1921.

District No. 4—Taylor Crain, Crestview; term expires September 23, 1921.

District No. 3—C. H. Powers, Crestview; term expires September 24, 1917.

District No. 1—B. H. Hart, Dorcas; term expires October 29, 1921.

OKEECHOBEE.

County Seat—Okeechobee.

County Judge—H. H. Hancock. (Term expired, and G. C. Durrance commissioned December 10, 1918.)

Sheriff—Smith J. Drawdy. (Term expired and William Collins commissioned November 26, 1918.)

Clerk Circuit Court—R. P. Fletcher. (Term expired and re-commissioned December 10, 1918.)

Superintendent Public Instruction—R. E. Hamrick. (Term expired and re-commissioned.)

County Surveyor—Jas. L. Anderson. (Term expired and R. E. Willis commissioned December 10, 1918.)

County Assessor of Taxes—D. R. McNeill. (Term expired and J. H. Walker, Sr., commissioned December 10, 1918.)

Tax Collector—E. R. Wright. (Term expired and Robert H. Alderman commissioned November 26, 1918.)

Supervisor of Registration—W. F. Walker; term expired in July, 1918.

County Commissioners.

District No. 1—R. E. McLaughlin, Fort Drum. (Term expired and S. A. Hair, of Fort Drum, commissioned December 10, 1918.)

District No. 2—Alexander Thompson, Bassenger. (Term expired and re-commissioned December 10, 1918.)

District No. 3—D. E. Austin, Okeechobee. (Term expired and W. W. Potter, of Okeechobee, commissioned December 10, 1918.)

District No. 4—W. W. Potter, Okeechobee. (Term expired and D. E. Austin, of Okeechobee, commissioned December 23, 1918.)

District No. 5—Robert Upthegrove, Utopia. (Term expired and Jerry Hancock, of Okeechobee, commissioned December 10 ,1918.)

County Board Public Instruction.

District No. 1—J. M. Lee, Fort Drum. (Term expired and W. P. Underhill, of Okeechobee, commissioned December 11, 1918.)

District No. 2—S. L. Gray, Okeechobee. (Term expired and J. J. Webb, of Fort Drum, commissioned December 10, 1918.)

District No. 3—Willis W. Chandler, Bassinger. (Term expired and re-commissioned December 18, 1918.)

County Game Warden.

C. F. Pratt, Okeechobee; term expires Tuesday after first Monday in January, 1919.

Inspector of Marks and Brands.

J. C. Pearce, Okeechobee; term expires October 19, 1921. (Resigned July 10, 1918.)

ORANGE.

County Seat—Orlando.

County Judge—Wm. Martin.
Sheriff—J. F. Gordon.
Clerk Circuit Court—B. M. Robinson.
Superintendent Public Instruction—A. B. Johnson.
County Surveyor—E. E. White.
County Assessor of Taxes—Arthur Butt.
Tax Collector—W. E. Martin.
Supervisor of Registration—Fred Maguire; term expired in July, 1918.

County Commissioners.

District No. 1—M. O. Overstreet, Orlando.
District No. 2—A. C. Starbird, Apopka.
District No. 3—J. L. Dillard, Winter Garden. (Resigned December 3, 1918.)
District No. 4—C. J. Sweet, Pine Castle.
District No. 5—E. L. Brown, Christmas.

County Board Public Instruction.

District No. 1—James A. Knox, Orlando.
District No. 2—S. B. Hull, Oakland.
District No. 3—J. B. Redditt, Christmas.

Justices of the Peace.

District No. 1—John J. Lee, Orlando.
District No. 6—Geo. D. Reeves, Apopka. (Removed from District, and Frank S. Witherby, of Apopka, commissioned July 9, 1918, until next general election.)
District No. 10—J. P. Hawthorne, Ocoee.
District No. 11—W. C. Wilson, Winter Garden.

District No. 12—Josef Henschen, Oakland.
District No. 16—Clinton C. Hall, Pine Castle.

Constables.

District No. 1—D. E. Jernigan, Orlando. (Resigned May 10, 1917, and re-commissioned August 10, 1917, until next general election, and re-commissioned December 11, 1918, for unexpired term.)
District No. 6—G. Harod, Apopka.

County Game Warden.

C. R. Carter, Orlando; term expires Tuesday after first Monday in January, 1919.

Inspectors of Marks and Brands.

District No. 15—M. J. Alderman, Taft; term expires March 9, 1919.
Districts 1 and 2—Thos. L. Hancock, Orlando; term expires April 13, 1921.
District No. 15—Lonnie C. Lock, Taft; term expires May 9, 1921. (Resigned September 22, 1917.)
Districts 1 and 2—D. E. Jernigan, Orlando; term expires May 9, 1921.
District No. 15—W. L. Wetherbee, Kissimmee; term expires September 26, 1922.
District No. 17—M. N. Simmons, Orlando; term expires September 26, 1922.
District No. 18—J. H. Wheeler, Christmas; term expires September 13, 1922. (Resigned November 23, 1918.)

OSCEOLA.

County Seat—Kissimmee.

County Judge—T. M. Murphy.

Sheriff—L. H. Ingram.
Clerk Circuit Court—J. L. Overstreet.
Superintendent Public Instruction—C. E. Yowell.
County Surveyor—J. E. Johnston.
County Assessor of Taxes—Wm. I. Barber.
Tax Collector—C. L. Bandy.
Supervisor of Registration—E. D. Katz; term expired in July, 1918.

County Commissioners.

District No. 1—Ernest Mach, Kissimmee.
District No. 2—E. L. D. Overstreet, Kissimmee.
District No. 3—A. F. Bass, Kissimmee.
District No. 4—B. H. Guy, Lokosee.
District No. 5—W. F. Walker, Bassenger. (In Okeechobee County, and Jas. K. Hilliard, of Kissimmee, commissioned August 21, 1917, until next general election.)

County Board Public Instruction.

District No. 1—W. C. Bass, Kissimmee.
District No. 2—W. R. Lanier, Kissimmee.
District No. 3—John H. Baisden, Kenansville.

Justices of the Peace.

District No. 1—M. H. Porter, Kissimmee.
District No. 3—S. W. Porter, St. Cloud.
District No. 4—J. S. Tindall, Kenansville.

Inspectors of Marks and Brands.

District No. 4—James A. O'Berry, Whittier; term expired January 21, 1918.

District No. 1—C. F. Tison, Kissimmee; term expired August 28, 1918.

District No. 3—J. W. Tison, Narcoossee; term expires November 17, 1919.

District No. 5—B. F. Walker, Bassenger; term expires December 9, 1919.

District No. 4—Young Tindall, Deer Park; term expires January 15, 1921.

District No. 3—H. H. Hull, Narcossee; term expires March 12, 1921.

District No. 1—J. C. Partin, Kissimmee; term expires May 18, 1921.

District No. 4—O. R. Bass, Kenansville; term expires October 10, 1921.

District No. 3—E. R. Bass, Deer Park; term expires October 15, 1922.

Probation Officer.

W. B. Witherspoon, Kissimmee; term expires September 27, 1922.

PALM BEACH.

County Seat—West Palm Beach.

County Judge—E. C. Thompson. (Resigned June 20, 1917, and Jerome E. Wideman commissioned June 21, 1917, and resigned August 16, 1917, and Rufus M. Robbins commissioned August 23, 1917, until next general election, and re-commissioned December 17, 1918, for unexpired term.)

Sheriff—Geo. B. Baker.

Clerk Circuit Court—Geo. O. Butler.

Superintendent Public Instruction—Guy I. Metcalf.

(Deceased, and J. B. McDonald commissioned February 15, 1918, until next general election, and W. E. Keen, commissioned December 4, 1918, for unexpired term.)

County Surveyor—Edmund Brooks. (Deceased, and E. L. Baird, commissioned June 21, 1917, until next general election.)

County Assessor of Taxes—James M. Owens.

Tax Collector—T. J. Campbell.

Supervisor of Registration—Jas. J. Hunter; term expired in July, 1918.

County Commissioners.

District No. 1—Chas. W. McPherson, Stuart. (Resigned July 24, 1917, and John H. Grant, of Hobe Sound, commissioned August 3, 1917, until next general election.)

District No. 2—F. C. Aicher, Jupiter.

Disrict No. 3—L. T. Lockwood, West Palm Beach.

District No. 4—Harry Benson, Boynton.

District No. 5—L. W. Smith, Jr., Delray. (Resigned August 13, 1917, and J. C. Keen, of Delray, commissioned September 1, 1917, until next general election.)

County Board Public Instruction.

District No. 1—E. A. Fuge, Stuart.

District No. 2—W. J. Dyer, West Palm Beach.

District No. 3—F. J. Schrader, Delray.

County Game Warden.

S. A. Barfield, Jupiter; term expires on Tuesday after first Monday in January, 1919.

Probation Officer.

A. H. Marlatt, West Palm Beach; term expires November 4, 1921. (Deceased, and A. H. King, commissioned December 12, 1918 for unexpired term.)

Justices of the Peace.

District No. 2—J. O. Bradeen, Jupitre. (Removed from county, and Wm. H. Reeves commissioned February 20, 1918, until next general election.)
District No. 4—Chas. N. Hall, Lake Worth.
District No. 5—Raymond S. Yeomans, Delray. (Resigned October 26, 1917, and O. J. Johnson, of Delray, commissioned November 16, 1917, until next general election.)
District No. 9—C. C. Morris, Pahokee.

Constables.

District No. 3—R. B. Weir, West Palm Beach.
District No. 5—J. M. Walker, Delray.

Inspector of Marks and Brands.

District No. 1—J. C. Platt, Stuart; term expires October 8, 1919.

PASCO.

County Seat—Dade City.

County Judge—O. L. Dayton.
Sheriff—I. W. Hudson.

Clerk Circuit Court—A. J. Burnside.
Superintendent Public Instruction—J. W. Sanders.
County Surveyor—W. A. Pearce.
County Assessor of Taxes—W. V. Gilbert.
Tax Collector—A. A. Boone.
Supervisor of Registration—F. C. Johnston; term expired in July, 1918.

County Commissioners.

District No. 1—C. A. Lock, Dade City.
District No. 2—Walter Balyeat, Dade City. (Deceased, and T. N. Milton, of Richland, commissioned February 9, 1917, until next general election.)
District No. 3—A. J. Bissett, Ehren.
District No. 4—D. H. McCarthy, St. Joseph.
District No. 5—H. D. Tryon, Elfers. (Resigned July 28, 1917, and J. T. Pittman, of Elfers, commissioned August 10, 1917, until next general election.)

County Board Public Instruction.

District No. 1—W. S. Larkin, Dade City.
District No. 2—L. J. Gaskin, Dade City.
District No. 3—W. E. Douglass, Dade City.

Justices of the Peace.

District No. 2—T. J. Blitch, Trilby.
District No. 7—W. H. Mayo, Zephyrhills.
District No. 10—Geo. J. Frese, San Antonio. (Resigned July 11, 1917, and re-commissioned December 10, 1918, for unexpired term.)
District No. 13—C. P. Littell, Hudson.
District No. 14—W. H. Dowling, Odessa.
District No. 15—P. L. Pierce, Elfers.
District No. 17—John G. Holzscheiter, New Port Richey.

CONSTABLE.

District No. 17—H. J. Nicks, New Port Richey.

INSPECTORS OF MARKS AND BRANDS.

District No. 5—David Baille, Elfers; term expired July 31, 1918.

District No. 2—Arthur Williams, Richland; term expired September 17, 1918.

District No. 5—A. O. Pearce, Tucker; term expired September 17, 1918.

District No. 2—S. T. Gill, Zephyrhills; term expired September 17, 1918.

District No. 4—J. A. Barthle, San Antonio; term expired September 27, 1918.

District No. 1—Wm. Johns, Trilby; term expired December 23, 1918.

District No. 2—J. Leroy Smith, Zephyrhills; term expires February 17, 1920.

District No. 3—Joe Cooper, Pasco; term expires February 23, 1920.

District No. 2—E. T. Williams, Richland; term expires April 21, 1920.

District No. 1—J. S. Sparkman, Dade City; term expires June 11, 1921.

District No. 3—L. P. Fender, Ehren; term expires September 3, 1921. (Resigned October 22, 1918.)

District No. 2—Henry Bradham, Trilby; term expires December 16, 1921.

District No. 4—R. L. Batchelor, Dade City; term expires December 20, 1921.

District No. 1—W. H. Boyett, Riverland; term expires January 2, 1922.

District No. 10—B. Gerard Schneider, Saint Leo; term expires February 5, 1922.

District No. 12—A. O. Pearce, Tucker; term expires February 13, 1922.

PINELLAS.

County Seat—Clearwater.

County Judge—Leroy Brandon.
Sheriff—M .M. Whitehurst.
Clerk Circuit Court—John M. Brown.
Superintendent Public Instruction—Dixie M. Hollins.
County Surveyor—Wm. S. Merrell.
County Assessor of Taxes—A. T. Blocker.
Tax Collector—E. B. McMullen.
Supervisor of Registration—Chas. A. Wilcox; term expired in July, 1918.

County Commissioners.

District No. 1—George Edwards, St. Petersburg.
District No. 2—Geo. W. Stahl, St. Petersburg.
District No. 3—John S. Taylor, Largo.
District No. 4—B. C. Bass, Dunedin.
District No. 5—E. H. Beckett, Tarpon Springs.

County Board Public Instruction.

District No. 1—J. C. Blocker, St. Petersburg.
District No. 2—W. A. Allen, Largo.
District No. 3—A. M. Lowe, Tarpon Springs.

Justices of the Peace.

District No. 1—R. R. Carter, St. Petersburg.
District No. 2—Chas. H. Evans, Clearwater.
District No. 3—Chas. W. Huxford, Safety Harbor. (Removed from State, and O. M. Goodrich commissioned April 5, 1917, until next general election, and resigned May 27, 1918, and M. Poppler commissioned

June 10, 1918, until next general election, and re-commissioned December 12, 1918, for unexpired term.)

District No. 4—A. C. Brooks, Tarpon Springs. (Term expired, and J. M. Baggett, commissioned December 10, 1918.)

Constables.

District No. 1—D. P. Johnson, St. Petersburg.

District No. 3—Chas. Tillis, Safety Harbor. (Term expired, and B. J. Knowles commissioned December 23, 1918.)

District No. 4—J. A. Whitehurst, Tarpon Springs. (Removed from District, and B. J. Knowles, commissioned May 22, 1917, until next general election, and Lee Roy Springer, commissioned December 11, 1918, for unexpired term.)

Probation Officer.

Sarah Colton Smith, Largo; term expires April 26, 1919.

Inspectors of Marks and Brands.

District No. ——Samuel E. Mickler, Tarpon Springs; term expires April 28, 1920.

Districts 24 and 25—Samuel E. Mickler, Tarpon Springs; term expires October 13, 1920.

District No. 20—A. G. Andrews, Dunedin; term expires December 13, 1920.

County Game Warden.

O. J. Strickland, Clearwater; term expires Tuesday after first Monday in January, 1919.

POLK.

County Seat—Bartow.

County Judge—Kelsey Blanton.
Sheriff—John A. Logan.
Clerk Circuit Court—J. A. Johnson.
Superintendent Public Instruction—W. L. Clifton. (Suspended March 20, 1918, and John A. Moore commissioned March 26, 1918.) This suspension concurred in by the Senate.
County Surveyor—J. W. Tillis.
County Assessor of Taxes—J. J. Boynton.
Tax Collector—J. P. Murdaugh.
Supervisor of Registration—P. W. Daniel; term expired in July, 1918.

County Commissioners.

District No. 1—J. E. Lancaster, Brewster.
District No. 2—J. C. Durrance, Fort Meade.
District No. 3—A. T. Mann, Bartow.
District No. 4—John S. Howard, Winter Haven.
District No. 5—J. C. Swindel, Lakeland. (Suspended March 27, 1917.) The Senate declined to concur in this suspension.

County Board Public Instruction.

District No. 1—J. W. Keen, Fort Meade.
District No. 2—E. M. Law, Bartow.
District No. 3—Geo. B. Murrell, Lakeland.

Justices of the Peace.

District No. 2—W. O. Williams, Fort Meade.
District No. 3—H. L. Finney, Bartow.

District No. 5—W. A. Casebier, Kathleen.
District No. 10—J. P. Thompson, Lakeland. (Resigned April 10, 1918, and Frank H. Thompson, of Lakeland, commissioned May 17, 1918, until next general election.)
District No. 12—A. Summerlin, Winter Haven.
District No. 15—Wm. P. Huie, Haines City.
District No. 18—George Levy, Mulberry.

Constables.

District No. 6—M. S. Jones, Auburndale.
District No. 10—Dan Marshall, Lakeland.
District No. 15—Wm. Myers, Haines City.

Probation Officer.

Hugh W. Wear, Bartow; term expires July 6, 1921.

Inspector of Marks and Brands.

J. H. Pickett, Bartow; term expires May 16, 1921. (Resigned June 5, 1917.)

PUTNAM.

County Seat—Palatka.

County Judge—Julien C. Calhoun.
Sheriff—P. M. Hagan.
Clerk Circuit Sourt—R. J. Hancock.
Superintendent Public Instruction—Chas. H. Price.
County Surveyor—E. W. Watkins. (Resigned October 14, 1918.)
County Assessor of Taxes—Geo. F. Bullard.

Tax Collector—Randall Wells. (Resigned October 14, 1918.)

Supervisor of Registration—Henis Peterman; term expired in July, 1918.

County Commissioners.

District No. 1—W. C. Alvers, Sisco.

District No. 2—Chas. E. Rowtan, Palatka. (Resigned August 20, 1918, and A. M. Steen commissioned September 18, 1918, until next general election.)

District No. 3—G. A. Turner, San Mateo.

District No. 4—W. R. Revels, Florahome. (Deceased.)

District No. 5—W. H. Worley, McMeekin.

County Board Public Instruction.

District No. 1—Fred V. Owen, Satsuma.

District No. 2—L. C. Stephens, Palatka.

District No. 3—N. L. McRae, Palatka.

Justices of the Peace.

District No. 8—John E. Marshall, Palatka.

District No. 16—J. I. Wimberly, Interlachen.

Constables.

District No. 8—W. H. Minton, Palatka.

District No. 17—H. A. Rountree, Johnson.

Probation Officer.

Robert L. Earnest, Palatka; term expires January 21, 1922.

Inspector of Timber and Lumber.

Geo. L. Broer, East Palatka; term expires June 14, 1919.

SANTA ROSA.

County Seat—Milton.

County Judge—E. M. Magaha.
Sheriff—J. H. Harvell.
Clerk Circuit Court—H. W. Thompson.
Superintendent Public Instruction—J. D. Smith, Jr.
County Surveyor—W. L. C. Lowry.
County Assessor of Taxes—D. H. Melvin.
Tax Collector—A. H. Allen.
Supervisor of Registration—Putnam Jernigan; term expired in July, 1918.

County Commissioners.

District No. 1—J. E. Keen, Bagdad.
District No. 2—J. F. Poore, Milton.
DistrictNo. 3—J. P. Diamond, Jay.
District No. 4—J. D. Johnson, Holt.
District No. 5—W. J. Wells, Holly.

County Board Public Instruction.

District No. 1—W. C. Rhoades, Milton.
District No. 2—J. J. Hardin, Brewton, Ala.
District No. 3—Wm. M. Broxson, Harold.

Justices of the Peace.

District No. 1—R. S. Amos, Milton. (Resigned January 17, 1918, and T. J. Fenn commissioned January

23, 1918, and resigned April 16, 1918, and F. E. Dey commissioned April 24, 1918, and resigned June 11, 1918, and J. A. Bryant commissioned July 11, 1918, and resigned October 1, 1918, and L. M. Rhoda, commissioned October 31, 1918.)

District No. 2—Ben E. Diamond, Jay.

District No. 3—F. S. Higdon, Jay.

District No. 4—R. D. Hogue, Munson.

District No. 5—A. O. Cooley, Munson.

District No. 9—D. Q. Hurst, Holley.

Constables.

District No. 1—J. L. Brewton, Bagdad. (Resigned November 4, 1918.)

District No. 2—W. L. Diamond, Jay.

District No. 3—Wm. F. McCurdy, Jay.

District No. 4—T. C. Cooley, Catawba.

District No. 5—W. H. Gill, Munson. (Removed from District, and C. J. Sullivan, of Munson, commissioned July 14, 1917, until next general election.)

District No. 9—Lige Williams, Holley.

Inspectors of Timber and Lumber.

Will Bishop, Milton; term expired December 23, 1918.

John A. Hannah, Milton; term expires July 5, 1920.

Inspectors of Marks and Brands.

Districts 1 and 2—John H. Collins, Milton; term expired November 20, 1918.

Districts 1 and 2—A. B. Morris, Baker; term expires February 23, 1919.

Probation Officer.

J. Frank Smith, Milton; term expired December 30. 1918.

SEMINOLE.

County Seat—Sanford.

County Judge—E. F. Householder.
Sheriff—E. E. Brady.
Clerk Circuit Court—E. A. Douglass.
Superintendent Public Instruction—T. W. Lawton.
County Assessor of Taxe—A. Vaughan.
Tax Collector—John D. Jinkins.
Supervisor of Registration—H. C. DuBose; term expired in July, 1918.

County Commissioners.

District No. 1—L. A. Brumley, Sanford.
District No. 2—L. P. Hagan, Sanford.
District No. 3—C. W. Entzminger, Longwood.
District No. 4—Q. P. Swope, Oviedo.
District No. 5—E. H. Kilbee, Geneva.

County Board Public Instruction.

District No. 1—W. P. Forster, Sanford.
District No. 2—Chas. A. Dallas, Haitland.
District No. 3—C. F. Harrison, Geneva.

Justices of the Peace.

District No. 1—L. G. Stringfellow, Sanford.
District No. 3—L. T. Hunt, Oviedo.
District No. 4—D. D. Daniel, Chuluota.

Constables.

District No. 4—A. R. Stiles, Longwood.
District No. 4—A. R. Stiles, Longwood.

Probation Officer.

R. J. Holley, Sanford; term expires July 22, 1921. (Resigned June 14, 1918.)

County Game Warden.

A. B. Cameron, Sanford; term expires Tuesday after first Monday in January, 1919.

Inspectors of Marks and Brands.

Districts 1 and 3—W. A. Tillis, Sanford; term expires April 13, 1919.
District No. 7—R. R. Roberts, Chuluota; term expires June 14, 1919.
District No. 6—Aubrey Moran, Geneva; term expires July 28, 1919.
District No. 5—E. A. Farnell, Oviedo; term expires July 29, 1919.
District No. 10—W. V. Dunn, Sanford; term expires September 10, 1919.
Districts 2 and 3—J. I. Anderson, Sanford; term expires March 2, 1920.

ST. JOHNS.

County Seat—St. Augustine.

County Judge—Geo. Wm. Jackson.
Sheriff—C. J. Perry.
Clek Circuit Court—Obe P. Goode.
Superintendent Public Instruction—Deloren D. Corbett.
County Assessor of Taxes—W. B. Edminster.
Tax Collector—S. C. Middleton.

Supervisor of Registration—C. A. Simms; term expired in July, 1918.

County Commissioners.

District No. 1—Sylvanus Roberts, Switzerland.
District No. 2—H. E. Mahr, New Augustine.
District No. 3—I. I. Moody, Bunnell. (In Flagler County, and J. A. Gladney, of Hastings, commissioned August 10, 1917, until next general election.)
District No. 4—W. D. Andreu, St. Augustine.
District No. 5—A. H. Faver, St. Augustine.

County Board Public Instruction.

District No. 1—C. M. Bevan, St. Augustine. (Deceased, and Harry L. Brown, of St. Augustine, commissioned May 7, 1917, until next general election.)
District No. 2—H. Lindsley, St. Augustine.
District No. 3—T. R. Byrd, Hastings.

Justices of the Peace.

District No. 3—W. R. Patterson, Orange Dale.
District No. 9—C. E. Mackey, St. Augustine. (Deceased, and J. B. Jones, commissioned March 22, 1918, until next general election, and re-commissioned December 17, 1918, for unexpired term.)
District No. 11—J. R. Bailey, Hastings. (Resigned May 18, 1917, and B. R. Mimms, of Hastings, commissioned December 19, 1917, until next general election, and resigned November 16, 1918, and Chas. A. Root, commissioned December 28, 1918, for unexpired term.)

Constables.

District No. 3—W. A. Ferris, Orange Dale.

District No. 9—E. Z. Turner, St. Augustine.
District No. 11—Chas. E. Greene, Hastings.

County Game Warden.

W. J. Williams, New Augustine; term expires Tuesday after first Monday in January, 1919.

Inspectors of Marks and Brands.

District No. 8—Geo. W. Roberts, Orange Dale; term expires September 27, 1922.
District No. 7—Mark Roberts, Switzerland; term expires September 27, 1922.
District No. 1—J. R. McCuller, Hastings; term expires September 27, 1922.
District No. 6—Frank Masters, Elkton; term expires September 24, 1922.
District No. 2—Cornelius Du Pont, Moultrie; term expires October 4, 1922.
District No. 6—C. A. Masters, Elkton; term expires October 4, 1922.
District No. 1—Jackson McCullough, Hastings; term expires October 10, 1922.

Probation Officer.

D. H. Rutter, St. Augustine; term expires October 4, 1922.

ST. LUCIE.

County Seat—Fort Pierce.

County Judge—J. R. Johnson.
Sheriff—W. T. Jones.

Clerk Circuit Court—P. C. Eldred.

Superintendent Public Instruction—J. W. Hodge. (Resigned August 1, 1918, and E. E. Smith commissioned August 1, 1918, until next general election, and recommissioned December 11, 1918, for unexpired term.)

County Surveyor—C. S. Steele.

County Assessor of Taxes—F. C. Poppell.

Tax Collector—Frank M. Tyler.

Supervisor of Registration—Ed Edge; term expired in July, 1918.

County Commissioners.

District No. 1—R. E. Mudge, Fellsmere.

District No. 2—C. H. Edwards, Fort Pierce.

District No. 3—E. F. Ulrich, Fort Pierce.

District No. 4—J. Pitchford, Jensen.

District No. 5—D. E. Austin, Okeechobee. (In Okeechobee County, and Silas Long, of Vero, commissioned September 7, 1917, until next general election.)

County Board Public Instruction.

District No. 1—Louis Harris, Vero.

District No. 2—W. C. Russell, Fort Pierce.

District No. 3—Geo. A. Saeger, Ankona.

Justices of the Peace.

District No. 5—James L. Anderson, Fort Drum. (Resigned October 9, 1917.)

District No. 6—Thomas B. Owens, Okeechobee.

District No. 11—G. C. Bartlett, Vero.

District No. 14—C. W. Talmadge, Fellsmere.

Constable.

District No. 6—Wm. Collins, Okeechobee.

Inspectors of Marks and Brands.

District No. 6—Henry T. Bass, Okeechobee; term expires September 1, 1920.
District No. 1—Guilford Hair, Sebastian; term expires March 16, 1921.

SUMTER.

County Seat—Bushnell.

County Judge—J. C. B. Koonce. (Resigned November 29, 1918, and J. T. McCollum, commissioned December 9, 1918, until next general election.)
Sheriff—A. T. Coleman. (Suspended August 13, 1917, and L. I. Galbreath commissioned September 7, 1917.) The Senate refused to consent to this suspension.
Clerk Circuit Court—W. N. Potter.
Superintendent Public Instruction—G. H. Tompkins.
County Assessor of Taxes—I. S. Futch.
Tax Collector—J. H. Hughes.
Supervisor of Registration—S. N. Graham; term expired in July, 1918.

County Commissioners.

District No. 1—C. A. Hooks, Oxford.
District No. 2—W. D. Jarrell, Wildwood.
District No. 3—J. T. Williams, Sumterville.
District No. 4—Thos. Beville, Center Hill.
District No. 5—E. M. Watkins, Webster. (Deceased, and Stephen S. Watkins, of Webster, commissioned April 6, 1917, until next general election.)

County Board Public Instruction.

District No. 1—H. A. Martin, Oxford.

District No. 2—J. M. Archibald, Center Hill.

District No. 3—D. T. McLeod, Webster. (Resigned December 8, 1917, and A. M. Roland, of Bushnell, commissioned January 12, 1918, until next general election.)

JUSTICES OF THE PEACE.

District No. 2—B. F. Smith, Oxford.

District No. 3—R. M .Stewart, Wildwood.

District No. 6—Pierre d'A Pratt, Webster. (Resigned April 16, 1918, and W. B. Kimbrough, of Webster, commissioned May 17, 1918, until next general election, and re-commissioned December 11, 1918, for unexpired term)

District No. 11—T. H. Wicker, Coleman.

INSPECTORS OF MARKS AND BRANDS.

District No. 12—W. S. Marsh, Panasofkee; term expires August 9, 1921.

District No. 12—M. Marsh, Panasofkee; term expires August 9, 1921.

District No. 1—W. H. Jones, Oxford; term expires November 20, 1921. (Resigned December 13, 1917.)

District No. 9—W. D. Matchett, St. Catherine; term expires April 23, 1922.

District No. 3—W. H. Gamble, Wildwood; term expires October 22, 1922.

SUWANNEE.

COUNTY SEAT—LIVE OAK.

County Judge—J. N. Conner.

Sheriff—W. H. Lyle.

Clerk Circuit Court—J. W. Bryson.
Superintendent Public Instruction—J. W. O'Haro.
County Surveyor—Geo. E. Hawkins.
County Assessor of Taxes—J. H. McCullers.
Tax Collector—Tom Parnell.
Supervisor of Registration—S. D. Huggins; term expired in July, 1918.

County Commissioners.

District No. 1—J. M. Kite, Live Oak. (Resigned December 1, 1917, and J. A. Ross, of Live Oak, commissioned December 6, 1917, until next general election.)
District No. 2—H. A. Thompson, Live Oak.
District No. 3—G. W. Brannan, Pine Mount.
District No. 4—S. S. Mobley, McAlpin.
District No. 5—W. D. Mercer, Branford. (Resigned February 19, 1918, and J. J. Dempsey, of Branford, commissioned March 14, 1918, until next general election.)

County Board Public Instruction.

District No. 1—E. R. Wise, Live Oak.
District No. 2—W. B. Howell, Wellborn.
District No. 3—D. J. Mills, Wilmarth.

Justices of the Peace.

District No. 1—C. P. Dickert, Live Oak.
District No. 2—T. B. Clayton, Live Oak.
District No. 3—John W. Ward, Wilmarth.
District No. 4—P. L. Hemming, Wellborn.
District No. 6—J. J. Platt, Dowling Park. (Resigned May 21, 1917.)

CONSTABLE.

District No. 4—D. B. Harrell, Wellborn.

TAYLOR.

COUNTY SEAT—PERRY.

County Judge—John O. Culpepper.
Sheriff—John H. Parker.
Clerk Circuit Court—John C. Calhoun, Sr.
Superintendent Public Instruction—F. S. Jackson.
County Surveyor—C. T. Lewis.
County Assessor of Taxes—W. H. Bethea.
Tax Collector—Alton C. Hendry. (Suspended April 24, 1918, and W. A. Hendry commissioned May 10, 1918, until next general election, and Alton C. Hendry reinstated June 22, 1918.)
Supervisor of Registration—C. C. Sapp; term expired in July, 1918.

COUNTY COMMISSIONERS.

District No. 1—A. B. Stripling, Perry.
District No. 2—Geo. B. Kelly, Fenholloway.
District No. 3—J. N. Deal, Salem.
District No. 4—R. L. Williams, Shady Grove.
District No. 5—Jas. R. Vann, Lamont.

COUNTY BOARD PUBLIC INSTRUCTION.

District No. 1—B. M. Johnson, Perry.
District No. 2—D. D. Malone, Sadler.
District No. 3—John C. English, Shady Grove.

Justices of the Peace.

District No. 1—Paul Bird, Perry.
District No. 6—J. R. Hodges, Athena. (Resigned May 15, 1917, and H. S. Hodges, of Athena, commissioned August 10, 1917, until next general election.)
District No. 7—Joseph Wigglesworth, Fenholloway.

Constables.

District No. 1—C. R. Adams, Perry.
District No. 6—L. H. Lynn, Lake Joe.
District No. 7—Nathaniel Cowart, Fenholloway.

County Game Warden.

W. F. Strickland, Shady Grove; term expires Tuesday after first Monday in January, 1919.

Inspectors of Marks and Brands.

District No. 2—Talmadge King, Fenholloway; term expired October 4, 1918.
District No. 3—W. V. Howard, Salem; term expires February 5, 1919.

VOLUSIA.

County Seat—DeLand.

County Judge—J. Lee McCrory.
Sheriff—Lee Morris.
Clerk Circuit Court—Samuel D. Jordan.
Superintendent Public Instruction—C. R. M. Sheppard.
County Assessor of Taxes—S. B. Wilson.

Tax Collector—T. L. Osteen.

County Surveyor—Alfred Howard.

Supervisor of Registration—I. C. Hughes; term expired in July, 1918.

County Commissioners.

District No. 1—W. Z. Hayman, Osteen. (Suspended September 6, 1917, and E. M. Carpenter, of Orange City, commissioned September 15, 1917, until next general election, and W. Z. Hayman, re-instated September 21, 1918.)

District No. 2—C. O. Codrington, DeLand. (Suspended September 6, 1917, and F. M. Curry, of DeLand, commissioned September 15, 1917, until next general election, and C. O. Codrington re-instated September 21, 1918.)

District No. 3—D. G .McBride, DeLeon Springs. (Suspended September 6, 1917, and John T. Walker, of DeLeon Springs, commissioned September 17, 1917, until next general election, and D. G. McBride re-instated September 21, 1918.)

District No. 4—Chas. F. Burgman, Seabreeze. (Suspended September 6, 1917, and John A. Reilly, of Ormond, commissioned September 17, 1917, until next general election.)

District No. 5—L. B. Bouchelle, New Smyrna. (Suspended September 6, 1917, and W. E. Swoope, of New Smyrna, commissioned September 15, 1917, until next general election, and L. B. Bouchelle re-instated September 21, 1918.)

County Board Public Instruction.

District No. 1—V. W. Gould, DeLand.

District No. 2—S. E. Lemmon, Barberville.

District No. 3—J. R. Cole, Daytona. (Deceased, and H. T. McClellan, of Daytona, commissioned August 30, 1917, until next general election.)

Justices of the Peace.

District No. 1—F. N. Purdy, Osteen.
District No. 3—Charles Marshall, Lake Helen.
District No. 4—Howard P. Stewart, DeLand. (Resigned August 30, 1917, and A. T. Pattillo, of DeLand, commissioned November 30, 1917, until next general election.)
District No. 5—R. J. Bishop, Bishopville. (Resigned December 7, 1918.)
District No. 6—Fred Taylor, DeLeon Springs. (Resigned November 2, 1918.)
District No. 7—Chas. McNary, Ormond.
District No. 8—P. C. Rodgers, Daytona. (Resigned August 6, 1917, and Harry G. Wilson, of Daytona, commissioned August 30, 1917, until next general election.)
District No. 9—John B. Case, Port Orange.
District No. 10—W. H. Newell, New Smyrna.
District No. 12—John Harris Selden, Daytona Beach.
District No. 13—E. L. Dyall, Oak Hill.
District No. 14—W. H. Gillette, Lake Helen. (Resigned October 17, 1917.)

Constables.

District No. 4—Ed Stone, DeLand.
District No. 5—J. W. Minshaw, Barberville.
District No. 6—Lee Tedder, DeLeon Springs.
District No. 8—T. O. Milton, Daytona.
District No. 12—J. E. Creech, Daytona Beach. (Removed from County, and W. D. Young, commissioned December 11, 1918, for unexpired term.)
District No. 14—Lee McArthur, Lake Helen.

County Game Warden.

S. B. Broke, DeLeon Springs; term expires first Tuesday in January, 1919.

Town of DeLeon Springs.

Mayor—John T. Walker, DeLeon Springs.
Clerk and Assessor—I. E. Diefendorfer, DeLeon Springs.
Marshal and Tax Collector—Lee Tedder, DeLeon Springs.
Treasurer—Walter Slack, DeLeon Springs.

Councilmen.

Fred Taylor, DeLeon Springs.
J. D. Pursell, DeLeon Springs.
J. S. Driggers, DeLeon, Springs.
F. A. Lynch, DeLeon Springs.
Allen M. Powers, DeLeon Springs.

WAKULLA.

County Seat—Crawfordville.

County Judge—R. Don McLeod.
Sheriff—Angus Morrison.
Clerkk Circuit Court—J. M. Towles.
Superintendent Public Instruction—C. K. Allen.
County Assessor of Taxes—R. W. Ashmore.
Tax Collector—W. G. Durrance. (Suspended November 17, 1917, and re-instated December 17, 1917.)
County Surveyor—G. W. Tully.
Supervisor of Registration—J. A. Arnold; term expired in July, 1918.

County Commissioners.

District No. 1—J. C. Oliver, Wakulla.
District No. 2—Emmett C. Ferrell, Ben Haden.
District No. 3—J. R. Vause, Arran.
District No. 4—J. W. Posey, Arran.
District No. 5—J. E. Houston, Sopchoppy.

County Board Public Instruction.

District No. 1—A. M. Alexander, New Port.
District No. 2—H. C. Rehwinkle, Jr., Wakulla.
District No. 3—T. T. Rudd, Wakulla.

Justices of the Peace.

District No. 1—W. A. Moore, Wakulla. (Resigned September 23, 1918.
District No. 3—John C. Trice, Arran.

Constable.

District No. 1—Arthur Jones, Wakulla. (Joined U. S. Military Service, and George Kinsey, of Wakulla, commissioned October 16, 1918, until next general election.)

County Game Warden.

J. E. Forbes, Crawfordville; term expires on Tuesday after first Monday in January, 1919.

Inspectors of Marks and Brands.

District No. 5—S. W. Revell, Sopchoppy; term expires July 19, 1921.

District No. 2—H. C. Rehwinkel, Jr., Wakulla; term expires March 22, 1921.
District No. 1—Walter Page, Wakulla; term expires August 19, 1922.

WALTON.

County Seat—DeFuniak Springs.

County Judge—A. R. Campbell.
Sheriff—Thad Bell.
Clerk Circuit Court—Chas. H. Gordon.
Superintendent Public Instruction—J. J. Kennedy.
County Surveyor—S. K. Miller.
County Assessor of Taxes—D. A. Gillis.
Tax Collector—W. F. Jones.
Supervisor of Registration—T. M. Trotman; term expired in July, 1918.

County Commissioners.

District No. 1—G. M. Bishop, Argyle.
District No. 2—A. W. McCullough, Glendale.
District No. 3—D. J. Atkinson, DeFuniak Springs. (Deceased, and C. D. Meigs, of Mossy Head, commissioned September 25, 1918, until next general election.)
District No. 4—Edward L. Shultis, Santa Rosa.
District No. 5—J. J. Ward, Bruce.

County Board Public Instruction.

District No. 1—J. E. Bowers, DeFuniak Springs.
District No. 2—H. A. Wilkerson, Glendale.
District No. 3—W. T. Morris, Freeport.

Justices of the Peace.

District No. 1—J. L. Bell, Argyle. (Resigned January 22, 1917.)
District No. 2—A. H. Hilson, Paxton. (Deceased.)
District No. 3—Curry Brackens, DeFuniak Springs.
District No. 6—Hill Clifton, Freeport.
District No. 10—W. H. Padgett, Darlington.
District No. 14—Geo. W. Houseman, Point Washington.
District No. 15—Erik Gentner, Santa Rosa. (Resigned October 9, 1918.)
District No. 16—W. L. Casey, Glendale. (Resigned March 13, 1918.)

Constables.

District No. 3—Walker Sconiers, DeFuniak Springs. (Removed from District, and J. S. Howell, of Portland, commissioned December 26, 1917, until next general election.)
District No. 6—Ernest Adams, Freeport.
District No. 10—W. J. Miles, Darlington.
District No. 16—N. L. Casey, Glendale.

County Game Warden.

Walker Sconiers, DeFuniak Springs; term expires on Tuesday after first Monday in January, 1919. (Resigned April 8, 1918, and Try H. Atkinson, of DeFuniak Springs, commissioned July 3, 1918, for unexpired term.)

WASHINGTON.

County Seat—Vernon.

County Judge—Henry Bush. (Deceased, and O. L.

Pippin, commissioned October 30, 1917, until next general election, and J. D. Nixon, commissioned December 6, 1918, for unexpired term.)

Sheriff—Henry Farrior.

Clerk Circuit Court—A. G. McQuagge.

Superintendent Public Instruction—J. H. Varnum.

County Surveyor—R. E. Crofton. (Resigned May 15, 1917, and Thomas Collins commissioned June 7, 1917, until next general election.)

County Assessor of Taxes—J. J. Williams.

Tax Collector—T. D. White. (Suspended September 27, 1917, and G. W. Watts commissioned October 10, 1917, until next general election.) Senate concurred in this suspension.

Supervisor of Registration—C. R. Melvin; term expired in July, 1918.

County Commissioners.

District No. 1—K. P. Sessoms, Caryville.
District No. 2—A. D. Campbell, Chipley.
District No. 3—L. L. Pratt, Vernon.
District No. 4—C. S. Mercer, Chipley.
District No. 5—S. L. Davis, Wausau.

County Board Public Instruction.

District No. 1—L. M. Skipper, Vernon.
District No. 2—E. F. Taylor, Cottondale.
District No. 3—J. W. Swindle, Caryville.

Justices of the Peace.

District No. 1—J. D. Nixon, Vernon. (Resigned December 4, 1918.)
District No. 3—L. L. Charles, Caryville.

District No. 4—W. T. Horne, Wausau. (Resigned May 1, 1917, and D. M. Martin, of Wausau, commissioned August 10, 1917, and removed from District, and B. F. Gainer, commissioned July 8, 1918.)

District No. 5—B. W. Dalton, Caryville.

District No. 7—Tom J. Watts, Chipley. (Removed from District and O. Lamar Crocker commissioned December 12, 1918, for unexpired term.)

District No. 8—J. C. T. Morrell, Millers Ferry.

District No. 9—E. N. Cooper, Ebro. (Resigned November 2, 1918.)

District No. 10—J. W. Robertson, Chipley.

District No. 12—L. H. Fackler, Green Head.

District No. 13—A. L. Helms, Chipley. (Resigned November 14, 1918.)

Constables.

District No. 1—M. B. McKeithen, Vernon.

District No. 3—R. A. McCoy, Caryville.

District No. 4—R. W. Johns, Wausau.

District No. 7—A. L. McNeill, Chipley.

District No. 8—Geo. W. Morrell, Jr., Norum.

District No. 9—W. K. Raley, Ebro.

District No. 14—T. L. Swindle, Caryville.

County Game Warden.

W. H. Fuller, Vernon; term expires on first Tuesday in January, 1918.

NOTARIES PUBLIC

STATE AT LARGE

Name.	Residence.	Term, Four Years from Date Given
	A	
Adams, J. F.....	Blountstown	January 9, 1917
Adams, Bessie ...	Mayo	January 9, 1917
Anderson, G. A...	Bunnell	January 16, 1917
Altmayer, R. F...	Jacksonville	January 18, 1917
Alderman, F. C...	Fort Myers	February 9, 1917
Andrews, Allen H.	Estero	February 22, 1917
Adams, I. E.....	Gainesville	March 12, 1917
Ayala, O. A.....	Tampa	April 5, 1917
Anderson, Marie .	Tampa	April 6, 1917
Armstrong, M. C.	Lake Helen	April 7, 1917
Armistead, W. K.	St. Petersburg ..	April 9, 1917
Avant, C. A.....	Miami	April 10, 1917
Avielhe, A. D....	Arcadia	April 12, 1917
Anderson, R. B..	Orlando	April 16, 1917
Angas, R. M.....	Hobe Sound	April 17, 1917
Albury, W. A., Jr.	Jacksonville	April 19, 1917
Adams, Lucile J.	Orlando	May 12, 1917
Andrews, R. N...	Cocoa	May 12, 1917
Atkinson, W. D..	Jacksonville	May 14, 1917
Albury, Eugene L.	Key West	May 21, 1917
Atkinson, A. E...	Jacksonville	June 11, 1917
Atkins, J. M.....	Blountstown	June 11, 1917
Atkins, S. B.....	Blountstown	June 11, 1917
Allen, Minnie ...	Pensacola	June 18, 1917
Allsop, W. S. S...	Weirsdale	June 27, 1917
Andrews, J. S...	Bonifay	July 6, 1917
Archer, Wm. T..	Key West	July 6, 1917
Anderson, R. B..	Miami	July 19, 1917
Ashton, R. L.....	St. Augustine ...	July 24, 1917
Allen, Anna E...	Orange Park	August 10, 1917
Allen, G. C.....	Apalachicola	August 10, 1917

NOTARIES PUBLIC.—*Continued.*

Name.	Residence.	Term, Four Years from Date Given
Adams, Chas. S..	Jacksonville	Sept'mb'r 1, 1917
Ahern, John J...	Jacksonville	Sept'mb'r 7, 1917
Alderman, G. W..	Lake Butler	Sept'mb'r 7, 1917
Abercrombie, S. C.	Pensacola	Sept'mb'r 15, 1917
Arwood, L. E....	New Smyrna	October 22, 1917
Ackis, J. S.....	Jacksonville	October 25, 1917
Anderson, W. W..	Jacksonville	Dec'mb'r 26, 1917
Avery, Abbie K.	Jacksonville	January 7, 1918
Andrews, J. B...	Bonifay	January 11, 1918
Anderson, Otto ..	Tampa	February 5, 1918
Archibald, J. M..	Center Hill	February 7, 1918
Alfonso, Sergio M.	Tampa	February 18, 1918
Allgood, Blanche.	Tampa	April 10, 1918
Andrews, Guy A.	Tampa	April 10, 1918
Adams, R. F.....	Palatka	April 18, 1918
Averill, W. W...	Tampa	April 19, 1918
Adams, Olga R...	Miami	April 22, 1918
Adams, A. H....	Miami	April 24, 1918
Abernethy, J. S..	Lake Wales	May 11, 1918
Allen, C. K.....	Sopchoppy	May 17, 1918
Adams, A. M....	Key West	June 8, 1918
Alexander, G. W.	Jacksonville	June 14, 1918
Allen, S. D.....	Munson	June 14, 1918
Allbrooks, W. N.	Pensacola	June 27, 1918
Ashton, Maurice..	New Smyrna	July 17, 1918
Ahearn, C. E....	St. Augustine ...	August 14, 1918
Atkin, Wm.	Vero	August 14, 1918
Allen, S. G.....	Bagdad	August 14, 1918
Alley, F. D.....	Green Cove Sprgs.	Sept'mb'r 11, 1918
Abrams, Mary ..	Miami	Sept'mb'r 11, 1918
Arnold, Addison.	Moore Haven ...	Sept'mb'r 23, 1918
Alexander, V. G..	Plant City	October 21, 1918
Aszman, F. R....	Pensacola	Nov'mb'r 14, 1918
Atkisson, B. D...	Fellsmere	Nov'mb'r 15, 1918
Atwell, Ike G....	West Palm Beach	Nov'mb'r 20, 1918
Anderson, F. R..	Pensacola	Dec'mb'r 12, 1918

NOTARIES PUBLIC.—*Continued.*

Name.	Residence.	Term, Four Years from Date Given
	B	
Barfield, W. T...	Wausau	January 9, 1917
Brock, D. G.....	Vernon	January 9, 1917
Barney, W. E....	Alva	January 9, 1917
Bailey, F. P.....	Sanibel	January 9, 1917
Bryan, L. E.....	Mayo	January 9, 1917
Barclay, J. A....	Kissimmee	January 9, 1917
Brown, Geo. E...	West Palm Beach	January 9, 1917
Blake, C. F.....	Tampa	January 9, 1917
Baskin, H. H....	Lakeland	January 25, 1917
Borum, Francis .	Jacksonville	January 25, 1917
Bobe, E. S.....	Pensacola	January 26, 1917
Bours, W. A.....	Jacksonville	January 29, 1917
Berne, W. J.....	Jacksonville	January 29, 1917
Bedell, C. W.....	Tampa	February 1, 1917
Brooks, Geo. G...	Key West	February 7, 1917
Brown, Max M...	Macclenny	February 9, 1917
Bevis, J. B.....	Malone	February 9, 1917
Bradwell, A.	Tallahassee	February 9, 1917
Boatwright, J. B.	Cross City	February 12, 1917
Burket, John F..	Sarasota	February 12, 1917
Bell, Joseph	Ocala	February 16, 1917
Barnes, Otis E...	St. Augustine ...	February 17, 1917
Belcher, B. D....	Candler	February 17, 1917
Bigelow, M. A...	Seabreeze	February 19, 1917
Brown, Myrtle ...	Clearwater	February 20, 1917
Bigelow, M. A....	Seabreeze	February 19, 1917
Bigelow, L. E....	Jacksonville	February 24, 1917
Brown, H. C.....	Sebring	February 27, 1917
Bott, H. F.....	Volusia	March 7, 1917
Blount, E. J.....	Fort Myers	March 7, 1917
Boggs, Ennis	Jacksonville	March 7, 1917
Barnwell, L. D...	Jacksonville	March 7, 1917
Berlin, Jacob ...	Pensacola	March 9, 1917
Bowers, Robt. C.	Gainesville	March 12, 1917
Bensel, T. K.....	Jacksonville	March 12, 1917
Bekemeyer, Carl..	Hall City	March 12, 1917

NOTARIES PUBLIC.—*Continued.*

Name.	Residence.	Term, Four Years from Date Given	
Bryant, T. W....	Lakeland	March	13, 1917
Bell, J. D.....	St. Petersburg ...	March	13, 1917
Brumley, C. S...	St. Augustine ...	March	17, 1917
Baldwin, N.	Alachua	March	17, 1917
Brewer, T. W....	Cedar Key	March	17, 1917
Bush, Council ...	Greenville	March	24, 1917
Baas, John H....	Kenansville	March	26, 1917
Bush, J. W.....	Live Oak	April	5, 1917
Buckman, R. L...	Jacksonville	April	6, 1917
Buie, D. M.....	Gainesville	April	6, 1917
Borradaile, T. A.	Tampa	April	7, 1917
Bullock, B. F....	White Springs ...	April	12, 1917
Brooks, W. O....	Lake Butler	April	12, 1917
Baker, Esther E..	Jacksonville	April	12, 1917
Brown, H. C.....	Miami	April	14, 1917
Bullock, S. H....	Kissimmee	April	19, 1917
Bianco, Angelina.	Jacksonville	April	25, 1917
Buren, E. C.....	Jacksonville	April	28, 1917
Barker, W. J....	Jacksonville	April	28, 1917
Buesing, August .	Jacksonville	April	30, 1917
Beckwith, Wm. H.	Tampa	May	7, 1917
Bullard, Susan ..	Jacksonville	May	10, 1917
Bell, R. R.....	Pensacola	May	11, 1917
Bingham, C. M..	Daytona	May	14, 1917
Barton, J. Ives...	Jacksonville	May	14, 1917
Barker, Kate L..	Jacksonville	May	24, 1917
Beall, Philip D..	Pensacola	May	25, 1917
Beagles, T. C....	High Springs ...	May	25, 1917
Browning, M. E..	Pensacola	May	29, 1917
Baker, Mary A...	Jacksonville	May	29, 1917
Brandon, I. M...	Brandon	May	29, 1917
Bradley, Robt. I..	Hardoway	June	8, 1917
Bichet, Fred A...	Auburndale	June	11, 1917
Bayly, Taver	Clearwater	June	11, 1917
Bardin, Sarah ...	Lakeland	June	15, 1917
Butler, E. K.....	Arcadia	June	15, 1917
Baumgartner, M..	Tampa	June	18, 1917

NOTARIES PUBLIC.—*Continued.*

Name.	Residence.	Term, Four Years from Date Given
Burbridge, J. D..	Jacksonville	June 27, 1917
Burke, Carrie ...	DeFuniak Springs	July 6, 1917
Brooks, W. A....	Altha	July 7, 1917
Bass, Samuel ...	Glen St. Mary...	July 6, 1917
Bly, Grant	DeLand	July 7, 1917
Beach, Arra B...	O'Brien	July 9, 1917
Bobst, M. S.....	Miami	July 11, 1917
Black, F. A.....	Panama City	July 14, 1917
Bennett, T. B....	St. Augustine ...	July 19, 1917
Bardin, Karl	Jacksonville	August 1, 1917
Benham, M. T....	Jacksonville	August 7, 1917
Baxter, J. L.....	Millville	August 10, 1917
Bergert, S. L....	Loughman	August 10, 1917
Becker, E. T.....	Holder	August 10, 1917
Bevis, C. F.....	Mount Pleasant .	August 10, 1917
Bourlay, Ruth ...	Leesburg	August 10, 1917
Boyette, J. J.....	West Tampa	August 10, 1917
Britton, H. W...	Tampa	August 13, 1917
Baker, L. R.....	West Palm Beach	August 14, 1917
Brunson, F. S....	Jacksonville	August 16, 1917
Bowman, V. K...	Boca Grande	August 17, 1917
Burdine, R. F....	Miami	August 20, 1917
Bolles, Geo. C...	Miami	August 21, 1917
Barfield, A. B....	Graceville	August 21, 1917
Baker, B. O.....	Clearwater	August 23, 1917
Busto, J. F.....	Key West	Sept'mb'r 1, 1917
Bolinger, C. Z....	Jacksonville	Sept'mb'r 8, 1917
Blount, Mamie ..	Bartow	Sept'mb'r 8, 1917
Bower, Daisy ...	Gainesville	Sept'mb'r 10, 1917
Boyd, H. E.....	Terra Ceia	Sept'mb'r 18, 1917
Barnes, E. C.....	Jacksonville	Sept'mb'r 24, 1917
Brass, B. F.....	Jacksonville	Sept'mb'r 28, 1917
Buchan, Roy	Arcadia	October 2, 1917
Blakely, Wm. P..	Ocoee	October 5, 1917
Betts, A. L.....	Sanford	October 8, 1917
Baldwin, H. A. H.	Denaud	October 6, 1917

NOTARIES PUBLIC.—*Continued.*

Name.	Residence.	Term, Four Years from Date Given
Bloodworth, A. D. F.	Miami	October 6, 1917
Bozeman, M. E.	West Palm Beach	October 12, 1917
Baker, Joseph	Key West	October 16, 1917
Brost, Alfred J.	Key West	October 16, 1917
Blitch, J. S.	Tallahassee	October 17, 1917
Brisbane, D. H.	Tampa	October 26, 1917
Bush, G. O.	Jasper	Nov'mb'r 9, 1917
Bond, G. P.	Eau Gallie	Nov'mb'r 9, 1917
Blocker, John R.	Carrabelle	Nov'mb'r 15, 1917
Bryan, T. W.	Gainesville	Nov'mb'r 15, 1917
Blakely, Geo. T.	Palmetto	Nov'mb'r 16, 1917
Brett, John W.	Milligan	Nov'mb'r 17, 1917
Brooks, Harry L.	Pensacola	Nov'mb'r 21, 1917
Beckley, F. C.	Miami	Nov'mb'r 24, 1917
Bourne, L. G.	Jacksonville	Nov'mb'r 24, 1917
Brantley, Henrie.	Tampa	Nov'mb'r 24, 1917
Blocker, J. F.	Buck Lake	Nov'mb'r 27, 1917
Booth, O. M.	Jacksonville	Nov'mb'r 27, 1917
Butler, R. T.	Seabreeze	Dec'mb'r 1, 1917
Boger, D.	Lakeland	Dec'mb'r 1, 1917
Brown, R. W.	Tampa	Dec'mb'r 5, 1917
Breedlove, E. G.	Jacksonville	Dec'mb'r 19, 1917
Blackwell, J. B.	Panama City	Dec'mb'r 18, 1917
Ball, W. A.	Stuart	Dec'mb'r 26, 1917
Blue, Luther G.	Perry	January 3, 1918
Blocker, A. T.	St. Petersburg	January 8, 1918
Barfield, A. B.	Blountstown	January 11, 1918
Beugnet, H. V.	Fernandina	January 19, 1918
Bryan, Mary E.	Clearwater	January 21, 1918
Bishop, Bessie	Tampa	January 23, 1918
Bryant, Henry H.	Welaka	January 29, 1918
Bache, B. F.	Capitola	February 5, 1918
Bryan, L. T.	Sanford	February 8, 1918
Bass, Z.	Kissimmee	February 11, 1918
Bishop, W. H.	Eustis	February 12, 1918
Bennett, L. F.	Jacksonville	February 12, 1918

NOTARIES PUBLIC.—*Continued.*

Name.	Residence.	Term, Four Years from Date Given
Brown, Mildred C.	Pensacola	February 13, 1918
Byrd, DeWitt T.	Springdale	February 14, 1918
Barker, O. G....	Trenton	February 20, 1918
Bevis, M. E.....	Cottondale	February 20, 1918
Bishop, S. W....	Bishopville	February 23, 1918
Byrne, E. J.....	Belleair	February 26, 1918
Battison, E. D...	Jacksonville	March 6, 1918
Bryan, W. L.....	Jasper	March 11, 1918
Ball, N. A.....	Southport	March 12, 1918
Barnett, John C..	Tallahassee	March 12, 1918
Breaker, H. N....	Kissimmee	March 12, 1918
Brock, J. O.....	Oakland	March 12, 1918
Brawner, M. O...	Pensacola	March 20, 1918
Berry, Francis R.	Tampa	March 21, 1918
Brennan, F. D....	Jacksonville	March 22, 1918
Brash, Sol	Jacksonville	March 22, 1918
Bohannon, Parrie.	Tampa.	March 26, 1918
Berry, Robt. T...	Wauchula	April 2, 1918
Blitch, L. K.....	Pensacola	April 5, 1918
Boinstein, Ale ...	Tampa	April 5, 1918
Blanton, H. M....	Clearwater	April 6, 1918
Bell, W. J.....	Arcadia	April 6, 1918
Baggett, W. C...	Ft. Myers	April 9, 1918
Boyer, C. H., Jr..	Eatonville	April 10, 1918
Baker, C. L.....	Palmetto	April 10, 1918
Baker, Geo. T....	Ft. Pierce	April 10, 1918
Bishop, T. W....	Jacksonville	April 17, 1918
Blackburn, R. E.	Tampa	April 17, 1918
Baker, E .S.....	Jacksonville	April 19, 1918
Baldwin, M. M...	Miami	May 11, 1918
Baker, Hinton J..	Fernandina	May 11, 1918
Bertrem, J. W...	Ponce De Leon...	May 11, 1918
Brandon, C. L...	Perry	May 15, 1918
Burgis, Stafford ..	Marianna	May 17, 1918
Baker, Kansas ...	Fernandina	May 25, 1918
Boyett, B. J.....	Tampa	May 28, 1918
Bandy, Gladys ...	Miami	June 8, 1918

NOTARIES PUBLIC.—*Continued.*

Name.	Residence.	Term, Four Years from Date Given
Boyd, W. Lacy...	Bartow	June 8, 1918
Bennett, H. E....	Oak Hill	June 8, 1918
Bergen, Wm. S...	Jacksonville	June 8, 1918
Brown, Jessie C..	Jacksonville	June 10, 1918
Blanton, D. F...	Perry	June 10, 1918
Bardeu, Nell	Ft. Myers	June 22, 1918
Bowen, Nettie C..	Tallahassee	June 25, 1918
Balza, Marguerite	Key West	July 8, 1918
Bilbro, H. C.....	Ocala	July 9, 1918
Bunch, Jas. H...	Jacksonville	July 15, 1918
Burnett, Frank V.	Tampa	July 18, 1918
Booker, N. V.....	Tampa	July 23, 1918
Berg, Magdalen..	Tampa	July 25, 1918
Baldwin, Rose G.	Jacksonville	August 2, 1918
Barnett, A. C....	Jacksonville	August 6, 1918
Bigelow, R. C....	Ocoee	August 14, 1918
Barclay, A.	Live Oak	August 19, 1918
Burns, Edith A..	Miami	August 19, 1918
Blitch, E. L.....	Santa Fe	August 19, 1918
Burt, R. M.....	Hastings	August 19, 1918
Blocker, John B..	Jacksonville	August 19, 1918
Bergman, L. W..	Jacksonville	August 23, 1918
Botowsky, R.	St. Augustine ...	August 27, 1918
Blackburn, W. W.	St. Petersburg ...	August 29, 1918
Baldwin, T. O....	Arcadia	Sept'mb'r 7, 1918
Brooke, Alvin A..	Osteen	Sept'mb'r 11, 1918
Burdette, J. W...	Peoria	Sept'mb'r 13, 1918
Blue, V. H.....	Live Oak	Sept'mb'r 10, 1918
Bivins, H. W....	Clearwater	Sept'mb'r 10, 1918
Barnes, Lucy E..	Wauchula	Sept'mb'r 17, 1918
Binkley, A. C....	Pensacola	Sept'mb'r 18, 1918
Brantly, G. B....	Jacksonville	Sept'mb'r 23, 1918
Battle, W. R.....	Sorrento	Sept'mb'r 25, 1918
Boghich, M. L....	Tampa	Sept'mb'r 28, 1918
Brandon, S. E...	Clearwater	October 5, 1918
Badger, W. H....	Torry Island	October 7, 1918
Bellamy, H. W...	Tampa	October 11, 1918

NOTARIES PUBLIC.—*Continued.*

Name.	Residence.	Term, Four Years from Date Given
Blitch, T. J.....	Trilby	October 14, 1918
Bond, A. F.....	Lloyd	October 16, 1918
Bruce, Ruth E...	St. Augustine ...	October 23, 1918
Burke, E. M.....	Jacksonville	October 24, 1918
Bohler, B. W....	Tallahassee	Nov'mb'r 7, 1918
Brantley, Isabelle.	Miami	Nov'mb'r 11, 1918
Baillies, J. T....	Pensacola	Nov'mb'r 14, 1918
Bird, John U....	Clearwater	Nov'mb'r 14, 1918
Berner, B. E.....	Sanford	Nov'mb'r 15, 1918
Britt, C. L.....	Sanford	Nov'mb'r 18, 1918
Boone, T. J.....	Sneads	Dec'mb'r 2, 1918
Blanton, M. W...	Bartow	Dec'mb'r 6, 1918
Bayliss, J. H....	Pensacola	Dec'mb'r 6, 1918
Bott, S. C.....	Key West	Dec'mb'r 12, 1918
Bayless, J. A....	Melrose	Dec'mb'r 12, 1918
Blake, Edwin S..	Jacksonville	Dec'mb'r 18, 1918
Boehning, W.H.M.	Tampa	Dec'mb'r 24, 1918
Baisden, John H.	Kenansville	Dec'mb'r 26, 1918
Bryan, T. F.....	Jena	Dec'mb'r 31, 1918
Burr, C. D.....	Tallahassee	Dec'mb'r 31, 1918
	C	
Clark, J. D.....	Mount Pleasant ..	January 9, 1917
Crews, A. C.....	Black, Ala.....	January 9, 1917
Clark, Darrell ...	Dade City	January 9, 1917
Coe, C. A.....	New Port Richey	January 9, 1917
Crews, C. A.....	Zolfo	January 9, 1917
Crews, A. C.....	LaCrossee	January 13, 1917
Clarkson, T. H...	Jacksonville	January 25, 1917
Cone, J. W.....	Tampa	January 29, 1917
Carter, Graham .	Chiefland	February 5, 1917
Corbett, E. L....	Oak Knoll	February 5, 1917
Culbreath, C. E..	Tampa	February 7, 1917
Caldwell, B. M...	Jasper	February 8, 1917
Crux, E. D.....	Orlando	February 9, 1917
Carlisle, E. G....	Jacksonville	February 9, 1917
Clayton, K. M....	Live Oak	February 12, 1917

NOTARIES PUBLIC.—*Continued.*

Name.	Residence.	Term, Four Years from Date Given
Canova, A. B....	Sanderson	February 19, 1917
Clippinger, D. K.	Live Oak	February 17, 1917
Crowder, E. N...	Tampa	February 16, 1917
Caraballo, M. ...	Tampa	February 20, 1917
Clubbs, Elbert A..	Pensacola	February 20, 1917
Caruthers, L. K..	Jacksonville	February 24, 1917
Cannon, B. A.....	Cross City	February 24, 1917
Craver, J. C.....	Southerland	February 27, 1917
Crews, A. L.....	Raiford	March 7, 1917
Curry, P. R.....	Manatee	March 12, 1917
Currie, Geo. G...	West Palm Beach.	March 17, 1917
Crawford, W. B..	Kissimmee	March 20, 1917
Choate, John	Tallahassee	March 24, 1917
Campbell, Mck. A. D.	Marianna	April 5, 1917
Colcord, R. E....	Jacksonville	April 5, 1917
Clarkson, A. D...	Lake Helen	April 7, 1917
Comstock, J. W..	West Palm Beach.	April 9, 1917
Chapman, Forrest	Leesburg	April 12, 1917
Courtney, W. H..	Daytona Beach ..	April 12, 1917
Cogburn, J. B...	Port St. Joe.....	April 12, 1917
Carnes, M. C.....	Bradentown	April 13, 1917
Carlton, F. M....	Wimauma	April 25, 1917
Cannon, E. F.....	Gainesville	May 8, 1917
Canova, Hilda ...	Lakeland	May 12, 1917
Curtis, H. A.....	St. Petersurg	May 14, 1917
Craig, H. T.....	Astor	May 16, 1917
Crowley, E. Z....	Homestead	May 16, 1917
Christmas, W. C.	Jacksonville	May 17, 1917
Collier, Leon F...	Fort Pierce	May 21. 1917
Coe, J. M.....	Pensacola	May 29, 1917
Cubberly, Fred ..	Gainesville	June 8, 1917
Chalker, G. A....	Middleburg	June 8, 1917
Chapman, J. K...	Orlando	June 8, 1917
Cunningham, Ed..	Tampa	June 11, 1917
Collins, Bonnie...	Tampa	June 12, 1917
Corbet, G. D.....	Jacksonville	June 18, 1917

NOTARIES PUBLIC.—*Continued.*

Name.	Residence.	Term, Four Years from Date Given
Cowell, W. V.....	Jacksonville	June 18, 1917
Chamberlin, C. O.	Crescent City	June 18, 1917
Cowart, W. H. Jr.	Live Oak	July 6, 1917
Crawford, W. H..	Pensacola	July 6, 1917
Claxton, Wm. R..	Bartow	July 7, 1917
Cox, John F.....	Lakeland	July 7, 1917
Crow, E. O.....	Panama City	July 10, 1917
Conway, J. J....	Madison	July 11, 1917
Cone, C. W.....	Benton	July 17, 1917
Chambliss, W. O..	Lake City	July 19, 1917
Carter, R. R.....	St. Petersburg ...	August 3, 1917
Carson, J. W....	Frostproof	August 10, 1917
Carson, M. B....	Frostproof	August 10, 1917
Coles, Cad	Jacksonville	August 13, 1917
Carter, E. H.....	Bradentown	August 14, 1917
Curtis, C. S.....	Quincy	August 30, 1917
Carpenter, R. R..	Sneads	Sept'mb'r 7, 1917
Clark, Sarah W..	Plant City	Sept'mb'r 8, 1917
Cring, C. K.....	Miami	Sept'mb'r 15, 1917
Conway, J. T....	Russell	Sept'mb'r 21, 1917
Coon, T. M.....	Greenville	Sept'mb'r 24, 1917
Clark, Allen M...	Tampa	Sept'mb'r 25, 1917
Crosby, A. F.....	Grand Crossing..	Sept'mb'r 28, 1917
Cochran, Lillian..	Bunnell	October 8, 1917
Cook, John H....	Apalachicola	October 8, 1917
Cooper, Milton L.	Pensacola	October 9, 1917
Coulter, J. W....	Morriston	October 15, 1917
Case, H. C.....	St. Petersburg ...	October 25, 1917
Coker, A. B.....	Winter Haven ...	Nov'mb'r 9, 1917
Campbell, C. J. T	Melbourne	Nov'mb'r 9, 1917
Clyatt, W. W....	Ocala	Nov'mb'r 9, 1917
Cook, B. S.....	St. Petersburg ...	Nov'mb'r 10, 1917
Cooper, Flora ...	Pensacola	Nov'mb'r 15, 1917
Chambliss, Z. C..	Ocala	Nov'mb'r 15, 1917
Carr, J. O., Jr....	Fort Ogden	Nov'mb'r 15, 1917
Carmichael, A. D.	Chipley	Nov'mb'r 16, 1917
Cotter, Le Roy...	Tampa	Nov'mb'r 21, 1917

NOTARIES PUBLIC.—*Continued.*

Name.	Residence.	Term, Four Years from Date Given
Cooper, Geo. V...	Titusville	Nov'mb'r 24, 1917
Cox, C. C.....	Tampa	Dec'mb'r 1, 1917
Conrad, T. A....	Daytona	Dec'mb'r 10, 1917
Chambers, E. E..	Miami	Dec'mb'r 11, 1917
Collie, Annie B...	West Palm Beach.	Dec'mb'r 11, 1917
Cornelius, A. F..	Tampa	Dec'mb'r 19, 1917
Cochrane, C. R...	Holt	Dec'mb'r 21, 1917
Campbell, G. B..	DeFuniak Springs	Dec'mb'r 26, 1917
Carter, E. B., Jr.	Osteen	Dec'mb'r 26, 1917
Colee, Jas. A....	St. Augustine ...	Dec'mb'r 26, 1917
Clark, J. J.....	Jacksonville	January 2, 1918
Campbell, C. W..	West Palm Beach.	January 8, 1918
Custer, F. H.....	St. Petersburg ...	January 10, 1918
Carlton, H. L....	Arcadia	January 11, 1918
Carmichael, S. E.	Lake Helen	January 11, 1918
Clark, W. F.....	Orange City	January 21, 1918
Crawford, G. G..	Tallahassee	January 22, 1918
Caroer, L. A.....	Jacksonville	January 25, 1918
Curry, Lollie E...	Tampa	February 5, 1918
Chancey, W. H...	Tallahassee	February 6, 1918
Carlton, C. J....	Wauchula	February 11, 1918
Carlisle, L.	Tampa	February 14, 1918
Cawthon, Walter.	DeFuniak Springs	February 16, 1918
Caldwell, John M.	Jasper	February 18, 1918
Canova, J. F.....	Miami	February 18, 1918
Colton, Kate	Tampa	February 20, 1918
Coker, M. L.....	Miami	February 20, 1918
Carroll, M. M....	Westville	March 6, 1918
Caldwell, H. S...	Live Oak	March 12, 1918
Cooke, R. F. E...	Leesburg	March 12, 1918
Corbitt, H. D....	Boca Grande ...	March 12, 1918
Calhoun, Ruth ...	Bradentown	March 19, 1918
Coppedge, M. T..	Jacksonville	March 22, 1918
Coffee, Ed C.....	Jacksonville	March 25, 1918
Covode, Minne B.	Tampa	April 2, 1918
Caldwell, J. W...	Aster Park	April 5, 1918
Crow, Aura L....	West Palm Beach.	April 10, 1918

NOTARIES PUBLIC.—*Continued.*

Name.	Residence.	Term, Four Years from Date Given
Chapman, Otis ...	Pace	April 12, 1918
Cobia, J. W.....	Lake City	April 17, 1918
Cameron, I. T....	Ybor City	April 17, 1918
Cubberly, H. L...	Fernandina	April 17, 1918
Caldwell, R. L...	Tampa	April 24, 1918
Cutts, D. N.....	Marianna	April 25, 1918
Collins, H. W....	Key West	May 11, 1918
Chavous, W. P...	Mayo	May 11, 1918
Cohen, A. M.....	Pensacola	May 11, 1918
Cailey, J. E.....	Chipley	May 11, 1918
Carlton, Thos. S.	Arcadia	May 15, 1918
Christiansen, H..	Lakeland	May 18, 1918
Clark, R. S.....	West Palm Beach.	May 25, 1918
Chandlee, L.	Panama City	June 8, 1918
Charles, Jas. J...	Florahome	June 15, 1918
Callins, I. F.....	Palatka	June 15, 1918
Covode, Wm. T..	Tampa.	June 15, 1918
Crews, C. S.....	Tampa.	June 22, 1918
Chaffee, F. M....	Burbank	July 8, 1918
Cain, J. N.....	Boynton	July 8, 1918
Craven, Cornelia.	Tampa	July 11, 1918
Champion, H. L..	West Palm Beach	July 11, 1918
Cottrell, A. B....	Jacksonville	July 15, 1918
Cone, E. E.....	Tampa	July 31, 1918
Cain, M. C.....	Lake Wales	August 14, 1918
Carroll, Josephine	Tampa	August 19, 1918
Crawford, Edna..	Jacksonville	August 19, 1918
Cronin, Neva K...	Jacksonville	August 19, 1918
Childers, Geo. E..	Key West	August 23, 1918
Catron, May P...	Tampa	August 29, 1918
Cushing, N. A....	Dunedin	Sept'mb'r 3, 1918
Collins, C. C.....	Trenton	Sept'mb'r 7, 1918
Campbell, C. B...	Jacksonville	Sept'mb'r 10, 1918
Crowell, B. P....	Miami	October 5, 1918
Caro, Thos. S....	Key West	October 7, 1918
Clements, C. J...	Okeechobee	October 14, 1918
Cameron, Hector.	Jacksonville	October 14, 1918

NOTARIES PUBLIC.—*Continued.*

Name.	Residence.	Term, Four Years from Date Given
Campbell, Eva....	Tampa	October 18, 1918
Cox, J. B.....	Fort Myers	October 21, 1918
Chappell, M. P...	Tampa	October 26, 1918
Chidetser, F. E..	Tarpon Springs ..	October 30, 1918
Cassidey, Frank..	Jacksonville	Nov'mb'r 6, 1918
Chaffee, A. M....	Pensacola	Nov'mb'r 7, 1918
Couch, C. D.....	Sanford	Nov'mb'r 15, 1918
Crosby, Ethel ...	Jacksonville	Nov'mb'r 20, 1918
Crandall, C. R...	West Palm Beach.	Dec'mb'r 4, 1918
Crouch, Geo F...	Daytona	Dec'mb'r 12, 1918
Calhoun, C. M...	Marianna	Dec'mb'r 14, 1918
Cowan, N. L.....	Jacksonville	Dec'mb'r 24, 1918
Chaffin, J.	Gainesville	Dec'mb'r 28, 1918
	D	
Dopson, W. A....	Macclenny	January 9, 1917
D'Alemberte, J.H.	Pensacola	January 9, 1917
Dean, Margaret..	Arcadia	January 9, 1917
Del Rio, L. C....	Tampa	January 13, 1917
Duval, J. P.....	Jacksonville	January 25, 1917
Denton, M. E...	Miami	February 13, 1917
Dickson, A. J. Jr.	Grand Ridge	February 13, 1917
Douglass, Edw...	Gardner	February 17, 1917
Dancy, Miller H.	Jacksonville	March 7, 1917
Dolde, Chas.	Boca Grande	March 9, 1917
Damerson, C. W..	Daytona	March 20, 1917
Daniels, R. U....	Miami	March 26, 1917
Dunham, Sue D.	Fort Pierce	April 7, 1917
Davis, R. R.....	Jacksonville	April 7, 1917
Davis, M. M.....	Miami	April 10, 1917
Dollins, L. J.....	Orlando	April 13, 1917
Dittmar, Blanche	Ft. Pierce	April 19, 1917
Diver, Joseph S..	Jacksonville	May 4, 1917
Duhart, H. L....	Sanford	May 12, 1917
Davis, W. D.....	Tampa	June 5, 1917
Doke, John A....	Alachua	June 13, 1917

NOTARIES PUBLIC.—*Continued.*

Name.	Residence.	Term, Four Years from Date Given
Dorsey, Elsie ...	Wauchula	June 18, 1917
Drought, A. E...	St. Cloud	June 18, 1917
Donaldson, H. D..	Freeport	June 27, 1917
Denmark, Zoe M.	Jacksonville	June 30, 1917
Doty, R. E.....	Ponta Gorda	July 10, 1917
Denig, C. E.....	Narcoossee	July 28, 1917
Dunn, M. N.....	Tampa	August 1, 1917
Dowling, J. B....	Alliance	August 20, 1917
Dulin, John C...	Tampa	August 30, 1917
Daly, Helen	Vero	Sept'mb'r 15, 1917
Diamond, C. P...	Perry	Sept'mb'r 18, 1917
Dickson, E. S....	Tampa	Sept'mb'r 21, 1917
Dow, Mabel C...	Jacksonville	Sept'mb'r 24, 1917
Day, Annie E...	Holly	Sept'mb'r 25, 1917
Dozier, Scriven ..	Jacksonville	October 3, 1917
Driggers, E. H...	Bonifay	October 4, 1917
Dorman, A. J....	Live Oak	October 5, 1917
Diaz, Julian	Ybor City	October 10, 1917
Douglass, J. C...	Argyle	October 12, 1917
Divine, W. F., Jr.	St Augustine ...	October 16, 1917
Dalloz, Wm. E...	Jacksonville	October 16, 1917
Dixon, C. W....	Jacksonville	October 30, 1917
Douglas, E. O...	Sebring	Nov'mb'r 6, 1917
Dawson, Carl B..	Orlando	Nov'mb'r 10, 1917
Delaney, John R.	Key West	Nov'mb'r 10, 1917
Denickle, M. S...	Miami	Nov'mb'r 15, 1917
Durrance, B. L..	Fort Meade	Nov'mb'r 30, 1917
Davis, D. W.....	Ocala	Dec'mb'r 1, 1917
Dillard, Mary ...	Orlando	Dec'mb'r 5, 1917
Davidson, Jas. L.	Quincy	Dec'mb'r 10, 1917
Davis, L. A.....	Starke	Dec'mb'r 11, 1917
Dickenson, E. R.	Tampa	Dec'mb'r 18, 1917
Dempsey, John C.	Port Tampa	January 11, 1918
Daffin, R. L.....	Marianna	January 11, 1918
Dilsaver, J. E...	Lake Hamitlon ..	January 14, 1918
Dudley, E. H....	Mulberry	January 14, 1918
Davis, L. M.....	Tampa	January 15, 1918

NOTARIES PUBLIC.—*Continued.*

Name.	Residence.	Term, Four Years from Date Given
Durrance, S. E.	Orlando	February 11, 1918
Donovan, Alice	Bartow	February 11, 1918
Douglass, V. M.	Sanford	February 14, 1918
Davis, B. C.	DeFuniak Springs	February 16, 1918
Devault, Geo. V.	Umatilla	February 20, 1918
Dane, K. M.	Homestead	February 21, 1918
Dumbell, R. K.	Tampa	February 26, 1918
Dart, Julian H.	Jacksonville	March 6, 1918
Doescher, Ruby	Arcadia	March 12, 1918
Davis, V. W.	Jacksonville	March 15, 1918
Drake, E. H.	Lutz	March 26, 1918
Drew, J. G.	Dinsmore	April 2, 1918
Duncan, Annie O	Jacksonville	April 3, 1918
Daniel, W. A.	Jacksonville	April 9, 1918
Davis, J. G.	Crystal River	April 15, 1918
Dickson, W. W.	Grand Ridge	April 17, 1918
Davis, Paul T.	Orlando	April 25, 1918
Divine, W. F.	St. Petersburg	May 15, 1918
Durand, H. G.	Tampa	May 18, 1918
Douglas, E. S.	Lake Como	May 28, 1918
Davis, Gary R.	Bascom	June 1, 1918
Dean, Franklin	Sarasota	June 10, 1918
Davis, F. A.	Lakeland	June 14, 1918
Dempsey, E. M.	Tampa	June 14, 1918
DeWolf, Grace	Tampa	June 15, 1918
Dressor, C. S.	Tampa	June 22, 1918
Dorgan, D. P.	Key West	June 25, 1918
Dickman, L. L.	Ruskin	July 3, 1918
Delaney, G. F.	Key West	July 3, 1918
Dickinson, W. A.	Stuart	July 8, 1918
Doescher, J. F.	Arcadia	July 9 ,1918
Dosh, R N.	Ocala	August 14, 1918
Dart, Ernest	Jacksonville	August 19, 1918
Durrance, F. M.	Jacksonville	Sept'mb'r 3, 1918
Dishong, C. S.	Arcadia	Sept'mb'r 7, 1918
Dismukes, W. W.	Fruitland Park	Sept'mb'r 7, 1918
Douglass, A. M.	St. Andrews	Sept'mb'r 9, 1918

NOTARIES PUBLIC.—*Continued.*

Name.	Residence.	Term, Four Years from Date Given
Dowling, R. C....	Jacksonville	Sept'mb'r 17, 1918
Dearing, F. P....	Jacksonville	Sept'mb'r 18, 1918
Davis, Jeff L....	Fort Pierce	October 5, 1918
Davis, Philip	Jacksonville	October 7, 1918
Dame, H. J.....	Inverness	October 11, 1918
Denham, O. F....	Frostproof	October 14, 1918
Drake, Frank	Ocala	October 14, 1918
Dunnicliff, W. W.	Okeechobee	October 21, 1918
Davis, J. S.....	St. Petersburg ...	October 21, 1918
Duncan, R. W. A.	Frostproof	October 26, 1918
Drew, Julius	Jacksonville	October 31, 1918
DaCosta, N. C...	Gainesville	Nov'mb'r 6, 1918
Daniel, R. T.....	Clearwater	Nov'mb'r 11, 1918
Doss, W. T.....	Hinson	Nov'mb'r 14, 1918
Douglass, C. W..	Lulu	Dec'mb'r 6, 1918
Dudley, W. M....	Jacksonville	Dec'mb'r 6, 1918
Dupuy, M. R.....	Tampa	Dec'mb'r 18, 1918
	E	
Eppes, Edw. B...	Tallahassee	January 9, 1917
Epperson, C. C...	Williston	January 9, 1917
Essex, S. M.....	Jacksonville	January 25, 1917
Ervin, H. K.....	Tampa	February 16, 1917
Everitt, P. L.....	Graceville	March 9, 1917
Easterling, E. G.	Bradentown	March 12, 1917
Eliot, Marjorie...	Tampa	March 12, 1917
Evans, Mary	Clearwater	March 17, 1917
Eckles, H. T.....	Ojus	March 22, 1917
Edwards, T. A...	White Springs ..	April 12, 1917
Edwards, Geo. M.	Jacksonville	June 7, 1917
Edwards, E. A...	Lake City	June 8, 1917
Engelberger, J. C.	Tampa	June 27, 1917
Ewands, C.	Jacksonville	June 27, 1917
Encell, F. E.....	West Palm Beach.	August 13, 1917
Ervin, T. C.....	Ocala	August 13, 1917
Ely, Loretta	Bradentown	Sept'mb'r 8, 1917

NOTARIES PUBLIC.—*Continued.*

Name.	Residence.	Term, Four Years from Date Given
Evans, A. G.....	Live Oak	Sept'mb'r 15, 1917
Everson, Geo. B..	Bunnell	Sept'mb'r 24, 1917
Eitzen, W. W....	Pinewood	Nov'mb'r 24, 1917
Edwards, F. A...	Jacksonville	Dec'mb'r 5, 1917
Eberle, Louise ...	Orlando	Dec'mb'r 10, 1917
Edenburn, E. L..	Mount Dora	January 31, 1918
Edmondson, A. T.	Jacksonville	February 5, 1918
Evans, Geo. M...	Jacksonville	March 6, 1918
Edge, Julia J....	Niceville	March 12, 1918
English, M. C....	Jacksonville	April 5, 1918
Ellis, J. S.....	Bolton	May 18, 1918
Enos, Leah V....	Miami	June 15, 1918
Easters, M. E....	Cortez	June 28, 1918
Elliot, H. B.....	Vernon	July 15, 1918
Evans, E. M.....	Miami	July 17, 1918
Earl, H. E.....	Davie	August 14, 1918
Edwards, Charles.	Pahokee	Sept'mb'r 10, 1918
Emons, P. F.....	Ft. Lauderdale ..	October 7, 1918
Endicott, J. M...	St. Petersburg ...	October 11, 1918
Enstrom, H C...	Miami	Nov'mb'r 14, 1918
Elliott, D. G.....	Jacksonville	Nov'mb'r 18, 1918
Eccleston, A. L..	West Palm Beach	Nov'mb'r 20, 1918
Edwards, C. A...	Tampa	Dec'mb'r 14, 1918
Edge, H. A.....	Crystal River ...	Dec'mb'r 18, 1918
Eshe, E. A.....	Madison	Dec'mb'r 21, 1918
	F	
Farnham, B. Y...	Jacksonville	January 13, 1917
Fitch, A. S.....	Miami	January 29, 1917
Folsom, J. C.....	Marianna	February 5, 1917
Fielding, J. W...	Day	February 9, 1917
Fields, W. P.....	Blountstown ...	February 12, 1917
Fowles, M. J.....	Day	February 13, 1917
Fillingim, T. D...	Cantonment	February 16, 1917
Findley, J. M....	Crawford	February 22, 1917
Fleming, Edw. F.	Jacksonville	March 7, 1917

NOTARIES PUBLIC.—*Continued.*

Name.	Residence.	Term, Four Years from Date Given
Frisbee, B. M....	Rideout	March 9, 1917
Folsom, Hinton..	Marianna	March 9, 1917
Fisher, Frank....	Grand Ridge ...	March 12, 1917
Ferguson, D. N...	Ocala	March 13, 1917
Fox, Mamie E...	Ocala	March 17, 1917
Foster, R. H.....	Cocoa Nut Grove.	March 17, 1917
Futch, T. G.....	Leesburg	April 10, 1917
Fadley, M. M....	Captiva	April 19, 1917
Flood, Dora M...	West Palm Beach.	May 7, 1917
Fitzgerald, J. E..	Orlando	May 12, 1917
Finch, T. C.....	Pensacola	May 14, 1917
Fitzgerald, T. E..	Daytona	May 14, 1917
Farmer, O. J. Jr.	Tampa	May 29, 1917
Fenno, Fred E...	West Palm Beach.	May 29, 1917
Fuller, B. A.....	DeLand	June 12, 1917
Franklin, P. D...	Baker	June 21, 1917
Fowler, H. L.....	Lake Butler	July 6, 1917
Fore, Julia	Punta Gorda	July 10, 1917
Foster, S. E.....	Jacksonville	August 20, 1917
Folz, Chas. L....	Jacksonville	October 11, 1917
Ferrell, S. S.....	Miami	October 16, 1917
Fears, J. H.....	Campbellton	October 23, 1917
Frisbee, Geo. R..	Middeburg	Nov'mb'r 15, 1917
Fouraker, A. K..	Briceville	Nov'mb'r 27, 1917
Floyd, M. B.....	Orlando	Dec'mb'r 10, 1917
Floyd, G. A.....	Carbur	Dec'mb'r 26, 1917
Filer, H. H.....	Miami	Dec'mb'r 26, 1917
Frink, Talulah ..	Lake City	January 8, 1918
Frier, J. G.....	Mayo	January 11, 1918
Fouraker, N. B...	Telogia	January 11, 1918
Fitzpatrick, L. ..	Pensacola	January 12, 1918
Fort, D. A.....	Palmetto	January 14, 1918
Foxworthy, B. C.	Ft. Myers	January 21, 1918
Floyd, J. S.....	Arcadia	January 21, 1918
Fee, Fred	Ft. Pierce	February 8, 1918
Floyd, C. H. B...	Ft. Pierce	February 8, 1918
Fauria, W. V....	Pensacola	February 11, 1918

NOTARIES PUBLIC.—*Continued.*

Name.	Residence.	Term, Four Years from Date Given
Frese, Geo. J.....	San Antonia	February 12, 1918
Fisher, Wm.	Pensacola	February 12, 1918
Futch, A. A.....	Hampton	February 16, 1918
Fortner, J. E.....	Brewster	February 18, 1918
Fletcher, M. L...	Pineda	February 18, 1918
Ford, A. C.....	Jacksonville	March 6, 1918
Farmer, Carson..	Kissimmee	March 12, 1918
Frederitzi, Isabel.	Miami	May 11, 1918
Ford, S. J.....	Jacksonville	May 11, 1918
Farnell, E. W....	Ft. White	May 15, 1918
Ferman, F.	Tampa	May 18, 1918
Ferrell, Daisy E..	Tallahassee	May 27, 1918
Faughnan, Annie.	Jacksonville	June 8, 1918
Fields, J. R.....	Blountstown	June 8, 1918
Fagan, J. S.....	Trenton	June 10, 1918
Fox, Geo. W.....	Kissimmee	June 10, 1918
Fee, Wm. I.....	Ft. Pierce	June 11, 1918
Fletcher, Thos. C.	Williston	June 14, 1918
Fuzzard, Jesse M.	Miami	June 14, 1918
Frances, A. E....	Miami	June 15, 1918
Folk, Edw. H....	Tampa	June 28, 1918
Frink, R. L.....	Jasper	July 8, 1918
Futch, Kathleen..	Arcadia	July 11, 1918
Ford, Inez M....	Jacksonville	July 13, 1918
Frank, H. J.....	Jacksonville	July 17, 1918
Fairchild, J. J...	Jacksonville	July 25, 1918
Fuge, E. A.....	Stuart	July 31, 1918
Fryer, B. C.....	Gainesville	August 23, 1918
Farnsworth, C.W.	Tampa	Sept'mb'r 6, 1918
Ford, H. C.....	Titusville	Sept'mb'r 7, 1918
Flournoy, W. W..	DeFuniak Springs	Sept'mb'r 9, 1918
Frederitzi, Ida...	Miami	Sept'mb'r 11, 1918
Fell, Alberta	Pensacola	Sept'mb'r 18, 1918
Fewell, R. P.....	Plant City	Sept'mb'r 18, 1918
Fessenden, J. H..	Tampa	Sept'mb'r 25, 1918
Farr, T. J.....	Quincy	Sept'mb'r 28, 1918
Fletcher, W. D...	Tarpon Springs..	October 11, 1918

NOTARIES PUBLIC.—*Continued.*

Name.	Residence.	Term, Four Years from Date Given
Faudel, C. M.....	Miami	October 25, 1918
Fitz, M. A. H...	St. Petersburg ...	Nov'mb'r 4, 1918
Floyd, O. B.....	Orlando	Nov'mb'r 8, 1918
Farmer, B. J.....	Jacksonville	Dec'mb'r 6, 1918
Futch, I. S.....	Webster	Dec'mb'r 6, 1918
Fish, Bert	DeLand	Dec'mb'r 12, 1918
	G	
Goethe, P. B.....	Rodman	January 9, 1917
Grand, Wm. F...	Highland	January 9, 1917
Garrett, T. O.....	DeFuniak Springs	January 9, 1917
Gray, W. D.....	Madison	January 15. 1917
Grinton, R. W....	Sarasota	January 20, 1917
Gustafson, Alice..	Tampa	January 22, 1917
Gillman, J. A....	Darlington	February 7, 1917
Griffin, Erine ...	Bushnell	February 9, 1917
Galloway, B. A..	Maitland	February 12, 1917
Greene, W. L....	Plant City	February 16, 1917
Gordon, J. W....	Largo	February 19, 1917
Grether, John D..	Jacksonville	February 24, 1917
Grimaldi, S. A...	Ybor City	February 27, 1917
Geier, Wm. G....	Orlando	March 9, 1917
Gornto, Q. M.....	Linnie	March 12, 1917
Gillis, S. K.....	DeFuniak Springs	March 12, 1917
Gleason, W. H. H.	Eau Gallie	March 12, 1917
Griffin, C. L.....	Pensacola	March 12, 1917
Glenn J. P.....	Tampa	March 20, 1917
Grim, Ruth D....	St. Petersburg ...	April 5, 1917
Gailliard, E. M...	Jacksonville	April 13, 1917
Gordon, Ethel S..	Jacksonville	May 4. 1917
Gaskin, H. B.....	Blountstown	May 7, 1917
Goode, J. P.....	Lemon City	May 8, 1917
Gates, L. D.....	Miami	May 10, 1917
Gravely, L. O....	Fort Meade	May 11, 1917
Green, A. Frank.	Jasper	May 11, 1917
Gutelius, F. A....	West Palm Beach.	May 12. 1917

NOTARIES PUBLIC.—*Continued.*

Name.	Residence.	Term, Four Years from Date Given
Goodloe, K. T....	Pensacola	May 14, 1917
Green, M. W.....	Miccosukee	May 17, 1917
Glidewell, M. L..	Tampa	May 19, 1917
Gibson, A. P.....	Clearmont	May 24, 1917
Green, Carey	Lake City	May 25, 1917
Gornto, D. M.....	Jacksonville	June 11, 1917
Gastfield, L. A...	Lisbon	June 13, 1917
Greene, J. S.....	Tampa	June 18, 1917
Grimaldi, John ..	Ybor City	June 30, 1918
Graham, Ruby W	Fort Myers	July 11, 1917
Graham, G. L....	Miami	July 17, 1917
Green, L. C.....	Lake City	July 19, 1917
Gibson, Lee J....	Tampa	August 7, 1917
Grable, Moxie ...	Live Oak	August 10, 1917
Greenburg, A. ...	May Port	August 11, 1917
Galt, F. M.....	Homestead	August 11, 1917
Garret, G. P....	Kissimmee	August 14, 1917
Gore, A. T.....	Limestone	August 24, 1917
Brice, D. J.....	Bonifay	Sept'mb'r 5, 1917
Griffin, S. P.....	Madison	Sept'mb'r 7, 1917
Griner, S. P.....	Brooklyn	Sept'mb'r 7, 1917
Green, Lula	Bartow	Sept'mb'r 8, 1917
Goodwin, A. N...	Orlando	Sept'mb'r 8, 1917
Guest, Lee	Jacksonville	October 1, 1917
Gill, A. J., Jr....	Live Oak	October 8, 1917
Griffin, J. L.....	Gardner	October 11, 1917
Green, Geo. H...	Delray	October 12, 1917
Gill, Mary F.....	Jacksonville	October 15, 1917
German, L. S....	Pinellas Park ...	October 16, 1917
GoMillion, L. B..	Pensacola	Nov'mb'r 9, 1917
Giles, Chas. C....	Umatilla	Nov'mb'r 15, 1917
Gray, R. H.....	Millville	Nov'mb'r 15, 1917
Goff, Robt. J.....	Jacksonville	Nov'mb'r 21, 1917
Goodman, F. P...	Lake Alfred	Dec'mb'r 11, 1917
Gaitskill, S. H...	McIntosh	Dec'mb'r 18, 1917
Gere, L. V.....	Salerno	Dec'mb'r 27, 1917
Geiger, Nelson H.	Tampa	January 2, 1918

NOTARIES PUBLIC.—*Continued.*

Name.	Residence.	Term, Four Years from Date Given
Gabriel, Zola	Miami	January 10, 1918
Goodwin, J. C....	Gainesville	January 11, 1918
Grayson, J. T....	Blountstown	January 11, 1918
Graham, K. H....	Gainesville	January 11, 1918
Green, D. L.....	Bonifay	January 11, 1918
Green, Angus ...	Darlington	January 11, 1918
Gore, C. J.....	Vero	January 14, 1918
Gonzalez, P. F...	Pensacola	January 19, 1918
Gates, H. P.....	Arcadia	January 23, 1918
Griffes, Philena E	Tampa	January 25, 1918
Gardner, M. K...	Jacksonville	January 28, 1918
Gramling, E. A..	Jacksonville	January 31, 1918
Greene, Z. D.....	Tampa	February 4, 1918
Gilliam, M. C....	Tampa	February 4, 1918
Gleen, Selmo C...	Jacksonville	February 5, 1918
Green, H. R.....	Lake City	February 7, 1918
Green, S. B.....	Daytona	February 16, 1918
Golsom, F. M....	Marianna	February 18, 1918
Goldstein, Louis .	Fernandina	February 18, 1918
Garrison, Jas. H.	Limona	February 23, 1918
Garcia, Mario M..	Tampa	March 1, 1918
Graham, W. B...	Clarksville	March 11, 1918
Galphin, H. E....	Olustee	March 11, 1918
Guice, R. R.....	Jacksonville	March 12, 1918
Gainer, Annie E..	Southport	March 15, 1918
Gordon, Herbert..	Hillard	March 18, 1918
Gary, W. R.....	Okeechobee	March 19, 1918
Gardiner, W. J...	Daytona	March 20, 1918
Goldstein A. N..	Tampa	April 2, 1918
Gage, Geo. E....	Jacksonville	April 3, 1918
Glass, G. T.....	Blountstown	April 3, 1918
Gardner, F.	Tampa	April 5, 1918
Green, R. L.....	Greensboro	April 10, 1918
Grice, John L....	Cocoa	April 12, 1918
Gould, V. W.....	DeLand	May 17, 1918
Givens, D. B.. ..	Tampa	May 25, 1918
Girdlestone, C. W.	Pensacola	May 25, 1918

NOTARIES PUBLIC.—*Continued.*

Name.	Residence.	Term, Four Years from Date Given
Ground, D. H.	Fernandina	May 25, 1918
Green, A. D.	Malone	June 15, 1918
Gunn, Edw. O.	Jacksonville	June 22, 1918
Gordon, Emily	Orlando	July 15, 1918
Groene, John F.	Tarpon Springs	August 6, 1918
Graham, M. D.	Bronson	August 14, 1918
Gutermuth, J. V.	Grant	August 19, 1918
Grose Sidney	Tampa	Sept'mb'r 6, 1918
Gage, A. W.	Clearwater	Sept'mb'r 7, 1918
Grace, Jessie M.	Chipley	Sept'mb'r 9, 1918
Goldman, Rosa	Jacksonville	Sept'mb'r 9, 1918
Gaines, H. R.	Anna Maria	Sept'mb'r 17, 1918
Gibbs, Geo. W.	St. Augustine	Sept'mb'r 17, 1918
Gomez, Arthur	Key West	Sept'mb'r 18 1918
Glazier, Jimmie	Clearwater	Sept'mb'r 23, 1918
Garrett, Gifford	Jacksonville	October 5, 1918
Girardeau, W. M.	Jacksonville	October 7, 1918
Good, E. N.	Lakeland	October 14, 1918
Galphin, L. T., Jr.	Tallahassee	October 16, 1918
Green, W. J.	Old Town	October 18, 1918
Graham, R. H.	St. Petersburg	October 21, 1918
Goff, E. J.	Jacksonville	October 31, 1918
Gugel, W. C.	Jacksonville	Nov'mb'r 6, 1918
Gibbs, J. R.	Frink	Nov'mb'r 7, 1918
Gilbert, C.	Jasper	Nov'mb'r 8, 1918
Gooding, J. W.	West Palm Beach	Nov'mb'r 11, 1918
Gibbons, M. E.	Miami	Nov'mb'r 14, 1918
Garrett, A. L.	Milligan	Nov'mb'r 14, 1918
Gunby, John W.	Jacksonville	Dec'mb'r 12, 1918
Garrett, J. B.	Malone	Dec'mb'r 14, 1918
Gugenheim, E.	Pensacola	Dec'mb'r 18, 1918
	H	
Head, Leo	Cottondale	January 9, 1917
Hutchinson, A. K.	Palatka	January 9, 1917
Hendon, E. L.	Bonifay	January 9, 1917

NOTARIES PUBLIC.—*Continued.*

Name.	Residence.	Term, Four Years from Date Given
Hopson, Alberta..	Kissimmee	January 9, 1917
Howard, R. L....	Pensacola	January 9, 1917
Harrison, W. T..	Palmetto	January 9, 1917
Harris, W. Hunt.	Key West	January 9, 1917
Harrison, B. M...	Tampa	January 11, 1917
Harden, M. A....	Miami	January 11, 1917
Hosford, J. W....	Hosford	January 16, 1917
Hemphill, S. A...	Vernon	January 17, 1917
Hall, N. C.....	Panama City	January 18, 1917
Hall, J. J.....	Green Cove Spgs.	January 20, 1917
Hall, Chas. L....	Pensacola	January 22, 1917
Holland, B. V....	Pensacola	January 26, 1917
Harwick, E. T....	Jacksonville	January 27, 1917
Hancock, J. I., Jr.	Ona	February 5, 1917
Howell, C. C.....	Jacksonville	February 7, 1917
Herring, B. V....	Tallahassee	February 12, 1917
Headley, S. C....	Fort Myers	February 9, 1917
Hinsey, F. O.....	Apalachicola	February 9, 1917
Herring, Mary ..	Tallahassee	February 12, 1917
Houselt, E. G....	Orlando	February 13, 1917
Hamilton, C. E...	Milton	February 16, 1917
Hampton, W. M..	Winter Haven ...	February 16, 1917
Heinberg, Max J.	Pensacola	February 17, 1917
Hull, D. C.....	DeLand	February 17, 1917
Harris, W. L.....	Miami	February 20, 1917
Hill, Wm. H.....	Groveland	February 20, 1917
Howell, Thos.	Havana	February 24, 1917
Hamby, Thos. B..	Jacksonville	February 24, 1917
Hibbs, W. H.....	St. Petersburg ...	February 27, 1917
Hathaway, J. A.J.	Bonifay	March 9, 1917
Humphries, W. A.	Dade City	March 12, 1917
Hewitt, Estelle...	Jacksonville	March 12, 1917
Hardee, L. P.....	Gainesville	March 13, 1917
Howard, J. B....	Gainesville	March 13, 1917
Hardoway, May..	Orlando	March 13, 1917
Huck, Laura S...	Miami	March 17, 1917
Hulsey, Ella L...	Okeechobee	March 17, 1917

NOTARIES PUBLIC.—*Continued.*

Name.	Residence.	Term, Four Years from Date Given	
Hardee, A. P.....	Bronson	March	17, 1917
Howard, M. C....	Gainesville	April	7, 1917
Hays, Thos. S....	DeLand	April	10, 1917
Hamlin, R. P....	DeLand	April	10, 1917
Harrison, D. H.	Munson	April	12, 1917
Holland, John E..	Miami	April	12, 1917
Hart, M. I.....	Orlando	April	13, 1917
Harrington, J. F	Taft	April	13, 1917
Hazeltine, A. H..	Miami	April	16, 1917
Hitchings, Clara..	Bradentown	April	17, 1917
Haughton, M. ...	Jacksonville	April	13, 1917
Hawk, Bee	Tampa	May	7, 1917
Howland, A. H...	Jacksonville	May	7, 1917
Henry, L. L.....	St. Petersburg ...	May	14, 1917
Hussey, I. M.....	Tampa	May	14, 1917
Hopkinson, T. L..	Midway	May	17, 1917
Hall, E. L.....	Tampa	May	21, 1917
Hewitt, J. F.....	Inwood	May	24, 1917
Herring, I. M....	Tampa	May	29, 1917
Hulett, Lucie E..	Fort Myers	June	8, 1917
Hampton, E. G..	Brooksville	June	8, 1917
Hentz, J. I.....	Blountstown	June	11, 1917
Hutchins, C. S...	Miami	June	12, 1917
Harllee, A. C....	Tampa	June	12, 1917
Herrick, C. E.....	Crystal River ...	June	13, 1917
Hodgson, J. E. M.	Eau Gallie	June	18, 1917
Hiller, R. E.....	Tampa	July	6, 1917
Hewitt, S. E.....	Jennings	July	6, 1917
Harelee, H. E....	Trenton	July	6, 1917
Harrell, Lanier..	Jacksonville	July	6, 1917
Henschen, Josef..	Oakland	July	6, 1917
Hartsfield, C. G..	Pensacola	July	6, 1917
Hice, R. C.....	Brooksville	July	7, 1917
Hancock, J. H...	Punta Gorda	July	9, 1917
Howell, L. C.....	Branford	July	10, 1917
Huff, P. B.....	Palatka	July	10, 1917
Humiston, W. T..	Vero	July	11, 1917

NOTARIES PUBLIC.—*Continued.*

Name.	Residence.	Term, Four Years from Date Given
Hopkins, Norma..	Live Oak	July 11, 1917
Haskins, Earl Y.	Winter Haven ...	July 14, 1917
Holmer, Carl	Miami	July 17, 1917
Henley, Richard..	Hopkins	July 19, 1917
Hinson, W. L....	Jacksonville	July 19, 1917
Henry, J. H.....	Gary	July 20, 1917
Hester, C. E.....	Tampa	August 7, 1917
Harvell, Jas. H..	Milton	August 10, 1917
Holt, E. N.....	Green Cove Sprgs.	August 10, 1917
Hale, A. A.....	Lake City	August 11, 1917
Higginbotham, N. K.....	Gainesville	August 11, 1917
Hall, M. E.....	Fellsmere	August 11, 1917
Hellier, J. R.....	St. Augustine ...	August 13, 1917
Hamblin, O. E...	Miami	August 14, 1917
Harrison, L.	Jacksonville	August 16, 1917
Harrell, F. B.....	Jasper	August 17, 1917
Holtsinger, G. M.	Tampa	August 22, 1917
Haas, C. W.....	Tampa	August 24, 1917
Harkness, J. F...	Tampa	August 24, 1917
Helms, J. T., Jr..	Valrico	August 30, 1917
Hamrick, R. E...	Okeechobee	Sept'mb'r 8, 1917
Higgins, R. C....	Boynton	Sept'mb'r 18, 1917
Harrison, Fronie.	St. Augustine ...	Sept'mb'r 28, 1917
Hawkins, J. W...	Westville	October 4, 1917
Hayman, W. C...	Palmetto	October 4, 1917
Hawkins, A. M...	Orlando	October 5, 1917
Hancock, Stuart.	Zolfo	October 5, 1917
Hobbs, Clara L...	Jacksonville	October 8, 1917
Horton, H. M....	Fort Pierce	October 5, 1917
Horn, Harry A...	Daytona Beach ..	October 10, 1917
Hunt, Nettie S...	Jacksonville	October 12, 1917
Hallett, W. F....	St. Petersburg ...	October 15, 1917
Hess, G. W.....	Jacksonville	October 26, 1917
Hiers, L. M.....	Ybor City	Nov'mb'r 5, 1917
Hendry, A. C....	Shady Grove	Nov'mb'r 9, 1917
Housholder, G. H.	Sanford	Nov'mb'r 9, 1917

NOTARIES PUBLIC.—*Continued.*

Name.	Residence.	Term, Four Years from Date Given
Harms, J. A.....	Telogia	Nov'mb'r 10, 1917
Hoskins, Karl L..	Viking	Nov'mb'r 10, 1917
Hicks, C. H.....	Jacksonville	Nov'mb'r 15, 1917
Hamilton, Thos...	Gainesville	Nov'mb'r 15, 1917
Hall, H. T.....	Lovell	Nov'mb'r 15, 1917
Henderson, J. W.	Argyle	Nov'mb'r 16, 1917
Holligan, T. H...	Starke	Nov'mb'r 16, 1917
Hawley, Wm. F..	Jacksonville	Nov'mb'r 21, 1917
Haddock, H. H..	Kings Ferry	Nov'mb'r 22, 1917
Huck, L. C.....	Miami	Dec'mb'r 6, 1917
Hamilton, K. V..	Daytona	Dec'mb'r 10, 1917
Harris, Tyson L..	St. Petersburg ...	Dec'mb'r 11, 1917
Halcombe, D. J..	West Palm Beach.	Dec'mb'r 19, 1917
Horne, A.	Aycock	Dec'mb'r 19, 1917
Hancock, J. C....	Stuart	Dec'mb'r 27, 1917
Henry, John	Titusville	January 7, 1918
Hester, F. B.....	Evinston	January 7, 1918
Hollopeter, A....	Miami	January 8, 1918
Helton, C. A.....	Chipley	January 11, 1918
Higgins, A. P....	Wewahithka	January 12, 1918
Hewitt, T. W....	Jasper	January 14, 1918
Hall, W. M.....	Jacksonville	January 14, 1918
Hayman, S. G...	Tampa	January 15, 1918
Hamilton, H. I..	New Smyrna	January 15, 1918
Hawk, Steve B...	Jacksonville	February 4, 1918
Housholder, R. E.	Tampa	February 4, 1918
Hooper, W. W...	Tampa	February 5, 1918
Hall, S. F., Jr...	Jacksonville	February 5, 1918
Harris, L. A.....	Key West	February 5, 1918
Herlong, D. H...	Ft. White	February 8, 1918
Havird, W. H....	Lake City	February 8, 1918
Heinberg, L. E...	Pensacola	February 11, 1918
Harris, E. C.....	Tampa	February 13, 1918
Hughes, Jos. K..	Pensacola	February 16, 1918
Hinton, J. S.....	Ft. Lauderdale ..	February 18, 1918
Haley, G. J.....	Pensacola	February 18, 1918
Hughes, Isaac C..	DeLand	February 20, 1918

NOTARIES PUBLIC.—*Continued.*

Name.	Residence.	Term, Four Years from Date Given
Haldeman, H. ...	Jacksonville	February 20, 1918
Hancock, C. F...	Stuart	February 21, 1918
Humphreys, J. W.	Miami	February 23, 1918
Humphries, J. L..	Branford	February 26, 1918
Hunt, J. L.....	Apalachicola	March 12, 1918
Humphreys, H...	Jacksonville	March 12, 1918
Harrell, John F..	Live Oak	March 12, 1918
Howell, J. F.....	DeFuniak Springs	March 15, 1918
Henry, D. O.....	Live Oak	March 15, 1918
Hagstrom, L. W..	Pierson	March 18, 1918
Hazoury, M. J...	Jacksonville	March 18, 1918
Hall, Geo. W....	Botts	March 22, 1918
Harding, J. A....	Jacksonville	March 25, 1918
Hudgings, Thos..	Tampa	March 26, 1918
Hall, Chas. R.....	St. Petersburg ...	April 9, 1918
Holloway, A. H...	Pineville	April 9, 1918
Hamilton, L. M..	Montbrook	April 10, 1918
Holmer, Carl, Jr..	Miami	April 10, 1918
Hopson, Mary ...	Tampa	April 10, 1918
Hacett, L. D.....	Miami	April 12, 1918
Holt, Melvin J...	Cassadago	April 12, 1918
Hinson, R. C....	Sneads	April 12, 1918
Harper, Chas. T..	Perrine	April 17, 1918
Henn, E. O.....	Jacksonville	April 24, 1918
Hunt, Helen	Jacksonville	May 11, 1918
Hoffman, H. W...	Ocala	May 11, 1918
Hawkins, F. M...	Meridith	May 15, 1918
Hartgrove, W. N.	Garniers	May 17, 1918
Horne, C. N.....	Grand Ridge	May 17, 1918
Hamlin, A. G....	DeLand	May 17, 1918
Henderson, H. J.	Darlington	May 25, 1918
Hill, Bertha J....	Gainesville	May 25, 1918
Hodges, Paul E..	Jacksonville	June 1, 1918
Hendry, W. T....	Perry	June 10, 1918
Hunter, Wm.	Tampa	June 15, 1918
Hermanson, B. H.	New Port Richey.	June 15, 1918
Harrison, M. S...	Miami	June 17, 1918

NOTARIES PUBLIC.—*Continued.*

Name.	Residence.	Term, Four Years from Date Given
Hoke, C. H.....	Jacksonville	June 22, 1918
Houlihan, W. J..	Tampa	June 25, 1918
Hathcock, H. A...	Tampa	July 8, 1918
Harben, G. P.....	Moore Haven ...	July 9, 1918
Hillhouse, H. M..	McAlpin	July 17, 1918
Hudson, C. F.....	Jacksonville	August 2, 1918
Housholder, F. L.	West Palm Beach.	August 6, 1918
Hills, Ora	Arcadia	August 14, 1918
Hardee, W. J....	Falmouth	August 14, 1918
Houghton, F. M..	Lake Worth	August 14, 1918
Henderson, G. T..	Tampa	August 19, 1918
Hogan, L. V.....	Jacksonville	August 29, 1918
Harrison, C. Lee.	Jacksonville	Sept'mb'r 7, 1918
Hackney, P. J...	Palmetto	Sept'mb'r 7, 1918
Hudson, H. B....	Highland	Sept'mb'r 7, 1918
Halliday, N. C...	Miami	Sept'mb'r 23, 1918
Hogan, E. D.....	Loughman	Sept'mb'r 23, 1918
Haight, H. L.....	Sanford	Sept'mb'r 25, 1918
Haltiwanger, E...	Lake City	October 5, 1918
Hicks, Lulu A....	Barth	October 7, 1918
Harvey, O. P....	Tallahassee	October 7, 1918
Hill, L. H.....	Lawtey	October 9, 1918
Haile, Elise	Live Oak	October 11, 1918
Hurst, H. F.....	Cross City	October 11, 1918
Holbrook, J. C...	Bartow	October 11, 1918
Huff, Laura L....	Sanford	October 11, 1918
Hobbs, A. M.....	Daytona	October 11, 1918
Haughton, M. H.	Jacksonville	October 14, 1918
Hitchcock, E. J..	Davenport	October 14, 1918
Hanson, W. S....	Ft. Myers	October 14, 1918
Harrison, J. L...	Jacksonville	October 21, 1918
Harris, J. E., Jr..	Jacksonville	October 24, 1918
Houle, Hazel M..	Arcadia	October 30, 1918
Hedrick, Mary ..	Tampa	October 31, 1918
Harwell, C. H....	Tampa	October 31, 1918
Hunt, M.....	Sarasota	Nov'mb'r 7, 1918
Hunter, J. W....	Tavares	Nov'mb'r 11, 1918

NOTARIES PUBLIC.—*Continued.*

Name.	Residence.	Term, Four Years from Date Given
Hill, H. K.....	Orlando	Nov'mb'r 11, 1918
Hough, W. E.....	Crystal River ...	Nov'mb'r 11, 1918
Howard, A. R....	Sarasota	Nov'mb'r 14, 1918
Heisler, L. E.....	West Palm Beach.	Nov'mb'r 14, 1918
Hurley, Jas. P...	Sanford	Nov'mb'r 25, 1918
Hampton, C. H...	Jacksonville	Dec'mb'r 2, 1918
Hults, Amey L..	Jacksonville	Dec'mb'r 6, 1918
Harrell, T. H....	Chipley	Dec'mb'r 6, 1918
Herrin, Jas. A...	Bradentown	Dec'mb'r 12, 1918
Hatcher, T. K....	Jacksonville	Dec'mb'r 12, 1918
Hawkins, P. F...	Jacksonville	Dec'mb'r 12, 1918
Harrison, J. S..	Jacksonville	Dec'mb'r 14, 1918
Hale, Eugene	Jacksonville	Dec'mb'r 18, 1918
Hill, M. M.....	Jacksonville	Dec'mb'r 18, 1918
Harford, Mary E.	Pensacola	Dec'mb'r 23, 1918
Herrin, M. H.....	Bradentown	Dec'mb'r 24, 1918
Hartley, E. Etha.	Groveland	Dec'mb'r 27, 1918
	I	
Inman, Kate	DeLand	March 22, 1917
Ivey, Edgar J....	Tampa	June 12, 1917
Irish, Hal A.....	Jacksonville	Sept'mb'r 28, 1917
Irsch, H. T.....	Tampa	Dec'mb'r 10, 1917
Irwing, W. H....	Dupont	April 17, 1918
Ingraham, R. E..	Jacksonville	July 8, 1918
	J	
Jones, J. H.....	Chipley	January 9, 1917
Jackson, W. W...	McDavid	January 9, 1917
Jeffords, J. D....	Kissimmee	January 9, 1917
Jepson, H. C.....	Indian River City	January 9, 1917
Johns, A. F.....	Crawford	January 22, 1917
Justiss, John B..	Sneads	February 12, 1917
Johnson, Wm. H.	Jacksonville	February 12, 1917
Johnson, O. J....	Delray	February 19, 1917

NOTARIES PUBLIC.—*Continued.*

Name.	Residence.	Term, Four Years from Date Given
Jackson, E. S....	Jacksonville	March 7, 1917
Johnson, R. F....	Tampa	March 9, 1917
Johnson, J. E....	Durant	March 12, 1917
Jester, J. A.....	Tampa	March 24, 1917
Johnson, L. E....	Clearwater	April 5, 1917
Jacobs, Fred L...	Jacksonville	April 17, 1917
Joyner, M. P.....	Jacksonville	April 30, 1917
Johnosn, Ben W.	Fort Meade	May 8, 1917
Jameson, T. O. R.	Punta Gorda	May 17, 1917
Jones, C. S.....	Tampa	June 5, 1917
Jenkins, P. L....	Goulds	June 18, 1917
Jones, S. J.....	Jacksonville	June 20, 1917
Jones, C. W.....	Quincy	June 27, 1917
Jordan, Ray H...	DeLand	July 6, 1917
Jones, Claude C..	Arcadia	July 13, 1917
Jenkins, John D..	Sanford	August 10, 1917
Jacobs, Geo. O...	Raiford	August 10, 1917
Johnston, G. S.,Jr	Tallahassee	August 17, 1917
Johnson, John M.	Gainesville	August 17, 1917
Johnston, C. B...	Miami	August 21, 1917
Johnson, L. W...	Jacksonville	Sept'mb'r 18, 1917
Jones, C. M. A..	West Palm Beach.	Sept'mb'r 21, 1917
Jefcott, B. O.....	Lakeland	October 8, 1917
Jordan, Chas. L..	Panama City	October 6, 1917
Jacob, Judson ...	Haines City	October 10, 1917
Joyner, L. A.....	Jacksonville	October 30, 1917
Jackson, C. J....	Orlando	Nov'mb'r 15, 1917
Jones, W. M.....	St. Petersburg ...	Nov'mb'r 15, 1917
Jacobsen, E.	Miami	Dec'mb'r 19, 1917
Jones, Hoskins ..	Sanford	Dec'mb'r 26, 1917
Jones, Fred B....	Tampa	January 11, 1918
Jones, Joseph B..	St. Augustine ...	January 12, 1918
Jones, J. J., Jr...	Graceville	January 14, 1918
Johnson, K. S....	Sanford	January 21, 1918
Jones, Etta V....	Knights	February 4, 1918
Johnson, W. J...	Grand Ridge	February 5, 1918
Jordan, N. B....	Quincy	February 7, 1918

NOTARIES PUBLIC.—*Continued.*

Name.	Residence.	Term, Four Years from Date Given
Jernigan, Lee H..	Free Port	February 18, 1918
Joyce, W. C.....	West Palm Beach.	March 1, 1918
Johnson, R. H...	Ft. Myers	March 8, 1918
Jones, Edgar L...	Panama City	March 13, 1918
Joiner, R. R.....	Alachua	March 15, 1918
Johnson, H. W...	Jacksonville	March 18, 1918
James, T. R.....	Laurel Hill	March 18, 1918
Jones, E. L.....	Callahan	March 19, 1918
Jackson, L. E....	Jacksonville	April 2, 1918
Jewett, Stephen..	Ocala	April 5, 1918
Jenkins, C. J....	Ft. Pierce	April 6, 1918
Johnson, J. H....	Ft. Ogden	April 9, 1918
Johnson, W. C...	Jacksonville	April 9, 1918
Jones, A. M.....	Port St. Joe.....	April 10, 1918
Jordan, H. W....	New Smyrna	May 17, 1918
Jetton, C. I.....	Tampa	May 25, 1918
Jennings, C. B...	Vero	May 25, 1918
Jolly, Bertha E..	Tampa	June 8, 1918
Johnson, C. S....	Miami	June 8, 1918
Johnson, Lois	Kissimmee	July 8, 1918
Jackson, H. S....	Jupiter	August 8, 1918
Johnson, J. M....	Clarksville	August 14, 1918
Johnson, J. H....	Campbellton	August 19, 1918
Johnson, O. W...	Jacksonville	August 19, 1918
Jernigan, D. E...	Orlando	Sept'mb'r 3, 1918
Jones, J. H.....	Orlando	Sept'mb'r 13, 1918
Jones, J. M.....	Vero	October 7, 1918
Jay, Wm. H.....	Miami	October 7, 1918
Johannesen, E. M.	Jacksonville	October 11, 1918
Jacoby, Lillian L.	Pensacola	October 18, 1918
Johnson, J. L....	Sebring	October 30, 1918
Jones, Jas. H....	Century	Nov'mb'r 6, 1918
Jones, Edith M...	Clearwater	Nov'mb'r 6, 1918
Johnston, Myrtle.	Pensacola	Nov'mb'r 7, 1918
Jackson, S. W...	Tampa	Nov'mb'r 15, 1918
Justin, Teresa S..	Tampa	Dec'mb'r 2, 1918
Jones, R. Leon...	Walnut Hill	Dec'mb'r 2, 1918

NOTARIES PUBLIC.—*Continued.*

Name.	Residence.	Term, Four Years from Date Given
Johnson, Estelle..	Jacksonville	Dec'mb'r 12, 1918
Judson, C. D....	Jacksonville	Dec'mb'r 12, 1918
Johnson, C. F....	So. Boga Grande.	Dec'mb'r 12, 1918
Johnston, J. M...	Kissimmee	Dec'mb'r 14, 1918
Jones, Thos. W...	Canal Point	Dec'mb'r 18, 1918
Jennings, W. E..	Panama City	Dec'mb'r 18, 1918
	K	
King, Hubert	Tampa	January 9, 1917
Kinne, Chas. W..	Jacksonville	January 9, 1917
King, J. H.....	St. Andrews	January 15, 1917
Kinard, G. B....	Oxford	February 9, 1917
Koerner, H. J....	Mulberry	March 8, 1917
Kilgore, Mamie ..	Tampa	March 13, 1917
Kerle, Arthur ...	Pensacola	March 17, 1917
Kopp, F. A.....	Miami	April 7, 1917
King, Carol	Orlando	April 17, 1917
Kearley, S. C....	West Palm Beach.	May 11, 1917
Kimball, Wm. L..	Bradentown	May 11, 1917
Kennard, B. B...	Jacksonville	May 11, 1917
Keezel, Ed. F....	Winter Park ...	May 14, 1917
King, P. H.....	Orlando	June 12, 1917
Kennington, W. W.	Bonifay	July 6, 1917
Kyle, M. J.....	Elfers	July 13, 1917
Kennedy, W. M..	Tavares	August 13, 1917
King, W. G.....	St. Cloud	August 14, 1917
Kaune, W. R.....	Fort Myers	August 14, 1917
Kleoppel, R.	Jacksonville	August 23, 1917
Knowles, Effie ...	Jacksonville	August 23, 1917
Krick, A. H.....	Millville	Sept'mb'r 7, 1917
Kennedy, J. J....	DeFuniak Springs	Sept'mb'r 15, 1917
Keitt, Elonzo	Jacksonville	Sept'mb'r 18, 1917
Kyle, C. H.....	Pensacola	Sept'mb'r 18, 1917
Kennedy, H. P...	Tampa	October 5, 1917
Kimball, Ray	St. Petersburg ...	October 10, 1917

NOTARIES PUBLIC.—*Continued.*

Name.	Residence.	Term, Four Years from Date Given
Keen, S. S., Jr...	Lake City	Nov'mb'r 9, 1917
Kinkaid, B. M...	Live Oak	Nov'mb'r 9, 1917
Kolb, L. C.....	West Palm Beach.	Dec'mb'r 21, 1917
Keen, W. E.....	West Palm Beach.	Dec'mb'r 21, 1917
Knight, Wm. A..	St. Augustine ...	January 2, 1918
Kortsch, P. J.....	Pensacola	January 5, 1918
Kerr, Katherine..	Arcadia	January 11, 1918
Kruse, Elsie H...	Tampa	January 29, 1918
Kincaid, Robt. C.	West Palm Beach.	January 30, 1918
Knowles, John T.	Big Pine	February 12, 1918
Knight, M. S.....	Tallahassee	March 8, 1918
Kennedy, E. A...	Lake Geneva	March 11, 1918
King, R. A., Jr..	Millville	April 5, 1918
Kronenberger, M.	Pensacola	April 9, 1918
Keller, Arthur ...	Miami	May 11, 1918
Key, Sadie E....	St. Petersburg ...	May 15, 1918
Kirk, E. J.....	Jacksonville	June 1, 1918
Keating, Helen M.	Bradentown	June 8, 1918
Knieriem, R. M...	St. Petersburg ...	June 14, 1918
Kline, Geo. R....	Miami	June 22, 1918
Kellog, Frank S..	Orange Park	June 29, 1918
Kirchhain, Y. H..	Cedar Key	August 14, 1918
Kingery, W. E....	Jacksonville	August 14, 1918
Kellow, Frank....	Ft. Myers	Sept'mb'r 9, 1918
Kelley, H. V.....	Jacksonville	Sept'mb'r 11, 1918
Kelly, Frederick..	Jacksonville	Sept'mb'r 13, 1918
Kettle, Robt. P...	St. Augustine ...	Sept'mb'r 18, 1918
Knight, Albion W	Jacksonville	Sept'mb'r 23, 1918
Kelly, John W...	Live Oak	October 11, 1918
Kluwer, John W.	Pensacola	October 16, 1918
Knight, D. E.....	Starke	Nov'mb'r 11, 1918
Kemp, A. J.....	Key West	Nov'mb'r 14, 1918
Kirkpatrick, J. A.	Pensacola	Nov'mb'r 20, 1918
Kalkmeyer, A. B..	Pensacola	Nov'mb'r 25, 1918
Kernan, John G..	Jacksonville	Dec'mb'r 2, 1918
Kletzin, G. F....	Dundee	Dec'mb'r 12, 1918
Knaver, Wm.	Jacksonville	Dec'mb'r 14, 1918

NOTARIES PUBLIC.—*Continued.*

Name.	Residence.	Term, Four Years from Date Given
Kaeding, A. W...	Bayview	Dec'mb'r 14, 1918
Kirchhain, R. B.	Cedar Key	Dec'mb'r 14, 1918
Keen, B. L.....	Meade	Dec'mb'r 18, 1918
	L	
Landis, C. D.....	DeLand	January 9, 1917
Lanier, T. B.....	Tavares	January 9, 1917
Locklin, O. J.....	Munson	January 13, 1917
Leigh, W. C.....	Tampa	February 1, 1917
Lamb, A. M.....	Palmetto	February 16, 1917
Lanier, W. B....	Jacksonville	February 19, 1917
Leon, Albert K...	Jacksonville	February 24, 1917
Larson, L. O.....	St. Augustine ...	February 27, 1917
Lasseter, Jas. ...	Jacksonville	March 7, 1917
Lewis, G. W.....	Brooker	March 9, 1917
Leslie, A. E.....	Live Oak	March 13, 1917
Leonard, E. E....	Tampa	April 5, 1917
Logue, A. W.....	Fountain	April 5, 1917
Leon, David A...	Jacksonville	April 9, 1917
Leonard, J. G....	DeLand	April 10, 1917
Leith, M. F.....	Crystal River ...	April 13, 1917
Lott, J. D.....	Baker	April 16, 1917
Leech, L. E.....	Jacksonville	May 4, 1917
Leonard, S. A....	Pensacola	May 8, 1917
Lowe, Ira	Jacksonville	May 12, 1917
Leach, L. S.....	Green Cove Sprgs.	May 12, 1917
Loftin, W. H.....	Jacksonville	May 14, 1917
Levis, Norris	Sanford	May 21, 1917
Lamb, Agnes	Tampa	May 29, 1917
Linton, T. J.....	Jacksonville	May 29, 1917
Loc, Wm. J.....	Wilcox	June 11, 1917
Lawrence, Wm. ..	Madison	June 12, 1917
Limerick, Belle ..	Jacksonville	June 18, 1917
Lupfer, S. L.....	Kissimmee	June 21, 1917
Loraine, E. D...	Noma	July 9, 1917
Leite, Oscar	Jacksonville	July 11, 1917

NOTARIES PUBLIC.—*Continued.*

Name.	Residence.	Term, Four Years from Date Given
Lee, Joseph E....	Jacksonville	August 10, 1917
Lilienthal, H. ..	Jacksonville	August 11, 1917
Larson, M. A....	St. Augustine ...	August 17, 1917
Leidovit Reba ...	Key West	August 17, 1917
Layne, Joseph W.	Lake City	August 20, 1917
Lee, J. L.....	Live Oak	Sept'mb'r 7, 1917
LaMee, J. I.....	Jacksonville	Sept'mb'r 7, 1917
Lopez, A. M.....	West Palm Beach.	Sept'mb'r 7, 1917
Laveigne, J. T...	Oxford	Sept'mb'r 15, 1917
Lewis, Mary B...	St. Petersburg ...	Sept'mb'r 17, 1917
Lowry, Madie ...	Plant City	Sept'mb'r 18, 1917
Lopez, John V...	Ybor City	Sept'mb'r 24, 1917
Lowe, A. M.....	Tarpon Springs..	October 6, 1917
Levy, C. J.....	Pensacola	October 15, 1917
Love, Sam A....	Jacksonville	October 26, 1917
Lowe, Curtis M..	Jacksonville	Nov'mb'r 1, 1917
Lyman, W. J....	Jacksonville	Nov'mb'r 3, 1917
Leavitt, Lois I...	Orange City	Nov'mb'r 16, 1917
Lester, L. J.....	Key West	Nov'mb'r 27, 1917
Love, O. A.....	Tampa	Dec'mb'r 1, 1917
Lee, M. W.....	Theresa	Dec'mb'r 6, 1917
Lamb, Leon D...	St. Cloud	Dec'mb'r 6, 1917
Lindbloom, C. M.	Miami	Dec'mb'r 10, 1917
Lane, Edna A...	Tallahassee	January 3, 1918
Law, Annie Joe..	Ocala	January 11, 1918
Laird, Amos	Geneva, Ala.	January 11, 1918
Langford, T. A...	Orlando	January 12. 1918
Lucas, Joseph A..	Daytona	January 14, 1918
Lecks, H. F.....	Palatka	January 15, 1918
Leitner, Geo.	Arcadia	January 21, 1918
Locke, E. O.....	Jacksonville	January 21, 1918
Liddell, W. W....	Jacksonville	January 25, 1918
Leland, Clara ...	Jacksonville	January 30, 1918
Lee, L. B.....	Lake City	February 11, 1918
Lummus, J. N...	Miami	February 18, 1918
Lurton, W. S....	Pensacola	February 18, 1918
Lanier, Belton W.	Lakeland	February 18, 1918

NOTARIES PUBLIC.—*Continued.*

Name.	Residence.	Term, Four Years from Date Given
L'Angelle, Jas. G.	West Palm Beach.	February 20, 1918
Larsen, E. V. E..	Jacksonville	March 8, 1918
Lawhead, G. W..	Jacksonville	March 8, 1918
Lock, C. A.....	Dade City	March 11, 1918
Lee, A. H.....	Ocala	March 12, 1918
Law, Louise B...	Miami	March 15, 1918
Licato, Phillip F.	Tampa	March 15, 1918
Lamb, Edw. T...	St. Petersburg ...	March 15, 1918
Leonhardt, P. D..	Bunnell	March 18, 1918
Landon, A. S....	Ritta	March 18, 1918
Leonard, W. A...	Pensacola	March 19, 1918
Laughton, A. M..	Pensacola	April 2, 1918
Loveless, R. L....	Tampa	April 5, 1918
Luce, Caroline C.	Haines City	April 5, 1918
Locke, H. R.....	Lake Monroe	April 10, 1918
LeRoy, H. N....	Alachua	April 25, 1918
Lowry, Lilla	Pensacola	May 11, 1918
Looney, Geo. N..	Ocala	May 11, 1918
Linton, J. P.....	River Junction .	May 17, 1918
Langston, B. G..	Inverness	June 8, 1918
Leak, Robt. B....	Ft. Myers	June 8, 1918
Larmoyeux, P.J.D	Jacksonville	June 17, 1918
Larkins, W. A...	Larkins	July 11, 1918
Lord, Charles	Orlando	July 11, 1918
Lisenby, J. S....	Palatka	July 11, 1918
Liddon, Margaret.	Marianna	August 19, 1918
Lehman, Wm. A..	Mango	Sept'mb'r 3, 1918
Lietner, K. A....	Bonita Springs ..	Sept'mb'r 7, 1918
Leto, Angelo	Ybor City	Sept'mb'r 9, 1918
Langston, R. B...	Smith Creek	Sept'mb'r 10, 1918
Lippitt, Geo. N...	St. Petersburg ...	October 11, 1918
Leonard, H. C...	Frink	October 11, 1918
Lewis, H. J.....	Kathleen	October 14, 1918
Long, Joseph P..	Jacksonville	October 23, 1918
Leddy, Mary	Miami	Nov'mb'r 8, 1918
Love, R. J.....	Quincy	Nov'mb'r 11, 1918
Lord, R. A.....	Ybor City	Dec'mb'r 12, 1918

NOTARIES PUBLIC.—*Continued.*

Name.	Residence.	Term, Four Years from Date Given
Lott, H. M.....	Tampa	Dec'mb'r 18, 1918
Lawler, E. N.....	Lakeland	Dec'mb'r 18, 1918
Leffler, H. C.....	Miami	Dec'mb'r 18, 1918
	M	
Moodie, R. R.....	Jacksonville	January 11, 1917
Mickens, J. W....	Palm Beach	January 16, 1917
Maybury, M. C...	Tampa	January 22, 1917
Milton, T. N.....	Richland	February 9, 1917
Morrey, E. B.....	Kissimmee	February 9, 1917
Miller, J. R.....	Lloyd	February 12, 1917
Merrill, T. B.....	Palatka	February 12, 1917
Melvin, J. S.....	Ebro	February 12, 1917
May, C. D.....	Newbury	February 13, 1917
Merchant, R.	Roseland	February 17, 1917
Meyer, Lee H...	St. Petersburg ...	February 27, 1917
Mason, Geo. F...	Gainesville	March 9, 1917
Milton, W. H....	Marianna	March 9, 1917
Moore, Mary R...	Pensacola	March 12, 1917
Morgan, John ...	Mayo	March 13, 1917
Mershon, M. L...	Ocala	March 17, 1917
Morris, G. P.....	Gainesville	March 20, 1917
Meister, G. H....	So. Jacksonville..	April 6, 1917
Morrison, F. E...	Jacksonville	April 9, 1917
Morrow, C. J.....	Tampa	April 11, 1917
Matthews, I. R...	Homestead	April 12, 1917
Mock, A. C.....	Munson	April 12, 1917
Miller, A. L.....	Jacksonville	April 17, 1917
Matthews, L. A..	St. Petersburg ...	April 25, 1917
Mason, F. S.....	Jacksonville	April 30, 1917
Mintz, D. Ellen..	Jacksonville	May 7, 1917
Munroe, T. T.....	Ocala	May 14, 1917
Miller, E. H.....	Freeport	May 14, 1917
Marshall, H.	Miami	May 21, 1917
Minor, W. R., Jr.	Jacksonville	May 29, 1917
Murrell, C. W....	So. Jacksonville..	May 29, 1917

NOTARIES PUBLIC.—*Continued.*

Name.	Residence.	Term, Four Years from Date Given
Mead, M. L.....	Cocoa	June 11, 1917
Meek, R. O.....	Fort Meade	June 12, 1917
Millet, H. A.....	Jacksonville	July 6, 1917
Merriam, P. A...	Plant City	July 7, 1917
Morgan, M.	River Junction ..	July 7, 1917
Milton, John, Jr.	Marianna	July 7, 1917
Mackey, C. E.....	St. Augustine ...	July 13, 1917
Menke, Andrew..	Jacksonville	July 14, 1917
Milton, E. V.....	Jacksonville	July 19, 1917
Meirowitz, Jacob.	Jacksonville	July 19, 1917
Miller, O. S.....	West Palm Beach.	July 28, 1917
Martin, W. T....	Tampa	August 11, 1917
Metcalf, W. H...	Caryville	August 13, 1917
Markey, M. E....	Cocoa	August 14, 1917
Mixson, J. K.....	Irvine	August 14, 1917
Martin, Chas. C..	Bell	August 16, 1917
Murden, S. A....	Modello	August 20, 1917
Milam, B. R.....	Jacksonville	August 21, 1917
Myerheim, Fred ..	Jacksonville	Sept'mb'r 8, 1917
Matthews, E. I...	Tallahassee	Sept'mb'r 18, 1917
Morgan, A. M....	Tampa	Sept'mb'r 28, 1917
Mayes, S. M.....	St. Augustine ...	October 2, 1917
Meaders, B. P....	Jacksonville	October 3, 1917
Mendelson, L. A..	Jacksonville	October 3, 1917
Miller, Gussie ...	Lake City	October 5, 1917
Mills, John H....	Tampa	October 8, 1917
Moore, D. W.....	Theresa	October 5, 1917
Middleton, S. C..	St. Augustine ...	October 16, 1917
Moore, M. W.....	Dunedin	Nov'mb'r 10, 1917
Miller, W. H.....	Inverness	Nov'mb'r 10, 1917
Matlack, A. S....	Sorrento	Nov'mb'r 15, 1917
Moeller, L. A....	Vero	Nov'mb'r 15, 1917
Morton, G. P....	Orlando	Nov'mb'r 15, 1917
Marshall, John F.	Palatka	Nov'mb'r 17, 1917
Masters, Arthur .	Tampa	Nov'mb'r 21, 1917
Malloy, R. B.....	Miami	Nov'mb'r 24, 1917
Moon, R. E.....	Miami	Nov'mb'r 24, 1917

NOTARIES PUBLIC.—*Continued.*

Name.	Residence.	Term, Four Years from Date Given
Milton, T. O.....	Daytona	Dec'mb'r 1, 1917
Malby, A. J.....	Daytona	Dec'mb'r 1, 1917
Martin, A. C.....	Jacksonville	Dec'mb'r 6, 1917
Miliam, Louis ...	West Tampa	Dec'mb'r 12, 1917
Mabry, Sarah L..	Palatka	January 11, 1918
Miller, Noble C...	DeLand	January 11, 1918
Moore, Jas. T....	Lawtey	January 14, 1918
Murray, R. R....	Arcadia	January 21, 1918
Murphy, F. M....	Graceville	January 21, 1918
Mallett, Jos. H...	Jacksonville	January 23, 1918
Morgan, Robt. M.	Plant City	February 2, 1918
Morrison, O. W..	Jacksonville	February 5, 1918
Martin, T. A.....	Ojus	February 5, 1918
Mackey, H. J....	Pensacola	February 11, 1918
Moseley, Bess T..	Kissimmee	February 13, 1918
Moore, M. Harry.	DeFuniak Springs	February 16, 1918
Monical, Cecil C.	St. Petersburg ...	February 18, 1918
Murray, Chas., Jr.	DeFuniak Springs	February 18, 1918
Mack, Bryan	Tallahassee	February 20, 1918
Morgan, W. L....	Jacksonville	February 20, 1918
Miller, Rustin ...	Jacksonville	March 1, 1918
Moore, P. D.....	Springdale	March 6, 1918
Mattair, Ruby ...	Apalachicola	March 11, 1918
Miller, Esther ...	Marianna	March 15, 1918
Marler, W. T.....	Destin	March 15, 1918
Maccaulay, D. S..	Jacksonville	March 18, 1918
Morgan, Geo. T.	Miami	April 9, 1918
Mallory, Kathleen	Pensacola	April 9, 1918
Metcalf, Lena P..	West Palm Beach.	April 10, 1918
Morse, C. E.....	Marianna	April 17, 1918
Mott, Jas J.....	Tampa	April 19, 1918
Merrill, A. R.....	Tampa	May 11, 1918
Montgomery, M.M	Beuna Vista	May 17, 1918
Manucy, J. H....	St. Augustine ...	May 28, 1918
Mulkey, C. F.....	Miami	June 5, 1918
Moody, J. B.....	Larkins	June 15, 1918
Morrow, S. G....	Miami	June 15, 1918

NOTARIES PUBLIC.—*Continued.*

Name.	Residence.	Term, Four Years from Date Given
Martin, Mildred..	Brooksville	July 8, 1918
Mobley, G. S.....	West Palm Beach.	July 15, 1918
Miller, Pearley...	Fulton	July 17, 1918
Myer, H. Van W.	Salerno	July 31, 1918
Mabbott, B. M....	West Palm Beach.	July 31, 1918
Morris, E. H.....	Jacksonville	July 31, 1918
Monroe, Jas. D...	Jacksonville	July 31, 1918
Morgan, Harry R.	Quincy	July 31, 1918
Moore, E. J.....	Tampa	August 8, 1918
Moore, M. H.....	Tallahassee	August 9, 1918
Marsh, Mary E...	Melbourne	August 14, 1918
Marquis, D. V...	Bartow	August 14, 1918
Millet, Grace M..	Jacksonville	August 14, 1918
Murphy, W. M.,Jr	Orlando	August 14, 1918
Moriarty, J. E...	Fletcher	August 14, 1918
Mickle, Edw. L...	DeLand	August 19, 1918
Miller, F. L.....	Pensacola	August 19, 1918
Morford, W. E...	Port Orange	Sept'mb'r 13, 1918
Monk, Ethel	Jacksonville	Sept'mb'r 13, 1918
Moore, S. M.....	St. Augustine ...	Sept'mb'r 18, 1918
Miyares, Jos. F..	Tampa	Sept'mb'r 18, 1918
Morphew, H. M..	Fellsmere	October 5, 1918
Murphy, A. P....	Miami	October 11, 1918
Martin, A. R.....	Inverness	October 11, 1918
Morrison, A. M..	Marianna	October 14, 1918
Mathews, S. M..	Jacksonville	October 14, 1918
Margulis, J. B...	Key West	October 21, 1918
Mickle, W. F....	Ft. Myers	October 21, 1918
Murphy, A. G....	Tampa	October 21, 1918
Miller, John A...	Arlington	October 24, 1918
Mount, B. F.....	Crystal River	October 30, 1918
Mason, D. J.....	Orlando	Nov'mb'r 8, 1918
Mayes, Lois K....	Pensacola	Nov'mb'r 8, 1918
Mobley, Jas. I....	Citrus Park	Dec'mb'r 2, 1918
Mills, Nellie B...	Tampa	Dec'mb'r 2, 1918
Metcalf, W. I....	West Palm Beach.	Dec'mb'r 6, 1918
Morey, M. E.....	Pensacola	Dec'mb'r 12, 1918

NOTARIES PUBLIC.—*Continued.*

Name.	Residence.	Term, Four Years from Date Given
Moye, Mary A....	Arcadia	Dec'mb'r 12, 1918
Maloney, F. R...	Key West	Dec'mb'r 24, 1918
Mobley, W. C....	Lake Wales	Dec'mb'r 26, 1918
	Mc	
McMullen, A. B.	Tampa	January 20, 1917
McCune, Adrian..	Miami	January 29, 1917
McFarguhar, C...	Orlando	February 13, 1917
McDonald, J. B..	Stuart	February 16, 1917
McDuffin, B. F..	Tampa	February 20, 1917
McMullen, F. G..	Fort Pierce	February 27, 1917
McClellan, M. ...	Jacksonville	March 7, 1917
McJunkins, J. H.	Green Cove Sprgs.	March 9, 1917
McConnell, M. B.	Tampa	March 20, 1917
McArthur, W. F.	Pace	March 22, 1917
McGill, S. D.....	Jacksonville	April 5, 1917
McMillan, May ..	Jacksonville	April 9, 1917
McLemore, Elabel	Bradentown	April 25, 1917
McConnell, S. C..	Tampa	May 4, 1917
McLendon, Thos..	Apalachicola	May 8, 1917
McDonald, J. H..	River Junction ..	May 11, 1917
McKernon, C. L..	Tampa	May 18, 1917
Mackey, J. G.....	Tampa	June 5, 1917
McClure, C. C....	Panama City	June 7, 1917
McCready, A. M..	Miami	June 18, 1917
McGlaum, A. L...	Cocoa	July 6, 1917
McReynolds, M.L.	Homasassa	July 6, 1917
McKee, E. R.....	Garniers	July 11, 1917
McDonald, J. D..	Ocala	July 12, 1917
McLeod, R. D., Jr.	Apalachicola	July 17, 1917
McCord, S. W...	Tampa	August 7, 1917
McClellan, A. B..	DeLand	August 14, 1917
McClelland, N. W.	Punta Gorda	Sept'mb'r 8, 1917
McGregor, Maude.	St. Petersburg ..	Sept'mb'r 15, 1917
McCranie, A. A..	Tampa	Sept'mb'r 17, 1917
McMullen, B.	Jacksonville	Sept'mb'r 20, 1917
McAylay, Aulay..	Perry	October 4, 1917

NOTARIES PUBLIC.—*Continued.*

Name.	Residence.	from Date Given Term, Four Years
McEwen, J. C....	Wauchula	October 5, 1917
McCord, Minnie..	Lakeland	October 8, 1917
McDowell, Altha.	Miami	October 10, 1917
McClune, Oleta...	Miami	October 12, 1917
McCrary, M. H...	Marianna	October 12, 1917
McVoy, H. M.....	Cantonment	Nov'bm'r 1, 1917
McCauley, G.....	Jacksonville	Nov'mb'r 15, 1917
McCourtney, E.A.	Miami	Nov'mb'r 16, 1917
McCary, G. H....	Orlando	Dec'mb'r 10, 1917
McCall, T. F., Jr.	Jacksonville	Dec'mb'r 10, 1917
McPherson, Sue..	West Palm Beach	Dec'mb'r 21, 1917
McWilliams, W.A.	St. Augustine ...	January 5, 1918
McKinnon, J. L..	Marianna	January 12, 1918
McMullen, T. J...	Lakeland	January 15, 1918
McFarlin, J. A...	Quincy	January 21, 1918
McDonald, C. W.	Cottage Hill	January 22, 1918
McDonald, W. J.	Plant City	February 5, 1918
McMullen, D. C..	Tampa	February 7, 1918
McKay, K. I.....	Tampa	February 13, 1918
McDonnell, J....	Williston	March 12, 1918
McPherson, G. C.	Tallahassee	April 6, 1918
McLeod, D. W....	Arcadia	April 9, 1918
McLean, J. A....	DeFuniak Springs	April 11, 1918
McIntire, J. J....	Mary Esther ...	April 17, 1918
McClure, G. C...	Miami	May 11, 1918
McCaskill, J. M..	Key West	May 17, 1918
McCreary, Pearle.	Tarpon Springs..	May 25, 1918
McMillen, L. P...	Tampa	June 25, 1918
McAlister, E. K..	Jacksonville	June 25, 1918
McDonell, B. B...	Jacksonville	June 27, 1918
McCreary, Katie..	Gasparilla	June 28, 1918
McMullen, Mabel.	Clearwater	July 11, 1918
McGregor, Nannie	Tampa	July 23, 1918
McGinty, L. B....	Jacksonville	August 19, 1918
McDaniel, E. T.	Jacksonville	Sept'mb'r 18, 1918
McColpin, J. J...	Wauchula	Sept'mb'r 23, 1918
McNally, B. M...	Miami	Sept'mb'r 25, 1918

NOTARIES PUBLIC.—*Continued.*

Name.	Residence.	Term, Four Years from Date Given
McKillop, J. H...	Homeland	October 11, 1918
McLean, J. L.....	Argyle	October 18, 1918
McKinnon, A. M..	Pensacola	October 25, 1918
McCutcheon, R. J.	St. Petersburg ...	Nov'mb'r 6, 1918
McLeod, Kate ...	Pensacola	Nov'mb'r 14, 1918
McCallum, T. A..	Crestview	Nov'mb'r 15, 1918
McDonald, J. B..	West Palm Beach.	Nov'mb'r 20, 1918
McCracken, R. C.	Orlando	Dec'mb'r 12, 1918
McDavid, Lloyd A	McDavid	Dec'mb'r 12, 1918
McCleary, G. W.	St. Petersburg ...	Dec'mb'r 12, 1918
McGahagin, W. E.	Ocklawaha	Dec'mb'r 12, 1918
McGill, Idalee P.	Jacksonville	Dec'mb'r 14, 1918
McIlvaine, C. S...	Jacksonville	Dec'mb'r 24, 1918
McHugh, J. P....	Pensacola	Dec'mb'r 30, 1918
	N	
Neel, Ray	Westville	January 9, 1917
Noles, Geo. M....	Bonifay	February 8, 1917
Nichols, W. R....	Carr	February 16, 1917
Nichols, C. L.....	Chipley	February 19, 1917
Neel, Lois A.....	DeLand	March 24, 1917
Nobles, J. E.....	Monticello	March 26, 1917
Neville, G. W....	Dunnellon	May 24, 1917
Nesbitt, U. G.....	Tampa	July 7, 1917
Norskov, J. J.....	Manatee	Nov'mb'r 15, 1917
Norton, L. G....	Miami	Dec'mb'r 26, 1917
Noble, Fred B...	Jacksonville	January 7, 1918
Newsom, W. V...	Ocala	January 12, 1918
Noyes, Perley F..	Wulfert	January 28, 1918
Norton, Geraldine	Allendale	February 5, 1918
Nearing, A. I...	Marianna	February 16, 1918
Neuner, C. T.....	Plant City	February 16, 1918
Noble, Carl	Jacksonville	March 1, 1918
Nedley, I. C.....	Manatee	March 8, 1918
Narcross, C. G...	Crooked Lake ...	March 18, 1918
Needham, Geo. R.	Leesburg	March 19, 1918
Newsom, Myra E	Jacksonville	April 9, 1918

NOTARIES PUBLIC.—*Continued.*

Name.	Residence.	Term, Four Years from Date Given
Nolan, A. C.....	Jacksonville	April 19, 1918
Nickerson, Nellie.	Jacksonville	June 1, 1918
Nolte, John O....	Jacksonville	June 22, 1918
Norris, F. W.....	Jacksonville	June 28, 1918
Nobles, W. H....	Titusville	August 19, 1918
Nordella, W. M...	Miami	Sept'mb'r 25, 1918
Nutt, John W....	St. Petersburg ..	Nov'mb'r 6, 1918
Neeb, M. M.....	Miami	Nov'mb'r 14, 1918
Niblo, C. S.....	Gainesville	Dec'mb'r 26, 1918
	O	
Owen, E. P., Jr..	Jacksonville	February 24, 1917
Oldfather, C. G..	St. Augustine ..	February 27, 1917
Overstreet, G. ...	Lakeland	May 12, 1917
Osteen, A. G.....	Daytona	July 7, 1917
Owen, G. W.....	Fort Myers	July 13, 1917
Osborne, J. H....	Dade City	August 10, 1917
Okell, Geo. M....	Miami	August 13, 1917
Olive, L. C.....	Bartow	Nov'mb'r 9, 1917
Olsen, O. O.....	Pensacola	Nov'mb'r 24, 1917
Outlaw, C. L.....	Stella	January 11, 1918
Owens, M. M.....	Bonifay	January 14, 1918
Owen, Fred V....	Satsuma Heights.	January 14, 1918
O'Daniel, Lillie...	Clearwater	February 13, 1918
Oleson, C. A.....	Miami	February 16, 1918
Osborne, Wm. H.	St. Petersburg ...	February 16, 1918
Orivick, W. R. G.	Delray	February 21, 1918
O'Quinn, W. H...	Alton	April 2, 1918
Ogden, Maude ...	Jacksonville	April 17, 1918
Owens, Thos. B...	Okeechobee	May 17, 1918
Osborn, Earl N..	Lakeland	May 31, 1918
O'Berry, J. A., Jr.	Tampa	August 19, 1918
Owen, S. B.....	Tampa	Sept'mb'r 6, 1918
O'Donald, Ellen .	Pablo Beach	October 21, 1918
O'Neil, Nellie ...	Orlando	October 23, 1918
Ohlinger, D. B...	Haines City	Nov'mb'r 14, 1918

NOTARIES PUBLIC.—*Continued.*

Name.	Residence.	Term, Four Years from Date Given
	P	
Phillips, C. P....	Palatka	January 9, 1917
Payne, M. L.....	Fairfield	January 9, 1917
Preston, Mosel ..	Bartow	January 9, 1917
Peters, H. Y.....	Tampa	January 9, 1917
Peacock, J. E., Jr.	Jacksonville	January 26, 1917
Poindexter, A. B.	Bunnell	February 7, 1917
Peeples, H. C.....	Dukes	February 7, 1917
Powell, A. L.....	Jacksonville	February 7, 1917
Pratt, L. L.....	Vernon	February 8, 1917
Parker, Geo. F...	Kissimmee	February 12, 1917
Parish, I. N.....	Lake City	February 12, 1917
Preston, W. C....	Cypress	February 13, 1917
Powers, W. W...	Milton	February 16, 1917
Puller, J. D.....	St. Augustine ...	February 17, 1917
Pryor, S. F.....	Camp Walton ...	February 22, 1917
Phillips, John A	Jacksonville	February 24, 1917
Peake, S. T.....	Pensacola	February 24, 1917
Philippi, A. M...	Jacksonville	March 7, 1917
Pledger, Milton..	Kissimmee	March 9, 1917
Peter, Asher	Orlando	March 12, 1917
Phillips, E. L....	Jacksonville	March 12, 1917
Powell, A. B.....	Laural Hill	March 12, 1917
Polk, Olga	Tampa	April 7, 1917
Phillips, Craig...	Tampa	April 7, 1917
Pratt, Lawton L.	Jacksonville	April 9, 1917
Peacock, J. E....	DeLand	April 10, 1917
Payne, Ralph	Jacksonville	April 17, 1917
Perkins, Geo. C..	Jacksonville	April 28, 1917
Park, Fred C. N.	Long Key	April 30, 1917
Parker, Ida W...	Clearwater	May 4, 1917
Pridgen, W. P....	Tampa	May 4, 1917
Patterson, G. B.	Key West	May 19, 1917
Poates, Rosalie ..	Pensacola	May 25, 1917
Pridgeon, E. C...	Idlewood	June 7, 1917
Phelan, T. S.....	Jacksonville	June 15, 1917

NOTARIES PUBLIC.—*Continued.*

Name.	Residence.	Term, Four Years from Date Given
Peck, Edith	Clearwater	June 18, 1917
Palmer, G. O.....	Lake City	July 10, 1917
Perry, John O....	Tampa	July 24, 1917
Parkhill, Jos. F.	Tampa	July 28, 1917
Perkins, John B.	Concord	July 28, 1917
Poppell, F. C., Jr.	Quay	August 10, 1917
Padgett, Wm. ...	Ponce De Leon...	August 10, 1917
Pixton, M. F.....	Fort Myers	August 11, 1917
Pearce, Harry L..	Tallahassee	August 21, 1917
Perez, Luis	Ybor City	August 21, 1917
Parker, F. A.....	Daytona	August 23, 1917
Prince, R. M.....	Tampa	August 30, 1917
Plaskett, M.	St. Petersburg ...	August 30, 1917
Pabor, Edgar A..	Perry	August 30, 1917
Parsons, W. H. Jr	Tampa	Sept'mb'r 4, 1917
Pollard, Thos....	Jacksonville	Sept'mb'r 7, 1917
Pascual, B.	Tampa	Sept'mb'r 8, 1917
Perkins, V. S....	Archer	Sept'mb'r 15, 1917
Phillips, F.	Chipley	Sept'mb'r 15, 1917
Poland, M. D. Mc.	Perry	October 4, 1917
Pumilia, F. C....	Ybor City	October 10, 1917
Pitman, J. T.....	Westville	October 11, 1917
Palmer, H. D....	Tampa	October 13, 1917
Patterson, C. L. B	Odessa	October 15, 1917
Perry, J. T.....	Pensacola	October 15, 1917
Parrish, Lunelle..	Plant City	October 16, 1917
Pickett, S. H....	Jacksonville	October 23, 1917
Prim, Chas. A...	Bonifay	Nov'mb'r 9, 1917
Presley, B. S....	Pensacóla	Nov'mb'r 15, 1917
Polk, Elmer E...	Fruitland Park...	Nov'mb'r 15, 1917
Potter, Ola	Ocala	Nov'mb'r 15, 1917
Parsons, Edith N.	Santa Rosa	Nov'mb'r 16, 1917
Pincus, M. I.....	St. Augustine ...	Nov'mb'r 21, 1917
Piper, R. R.....	Jacksonville	Nov'mb'r 21, 1917
Price, F. L.....	Jacksonville	Nov'mb'r 21, 1917
Prunty, Z. C.....	Miami	Nov'mb'r 22, 1917
Parker, H. T.....	Jacksonville	Nov'mb'r 24, 1917

NOTARIES PUBLIC.—*Continued.*

Name.	Residence.	Term, Four Years from Date Given
Payne, W. D.....	Miami	Nov'mb'r 24, 1917
Pattillo, L. W....	DeLand	Nov'mb'r 30, 1917
Peck, B. M.....	Jacksonville	Dec'mb'r 1, 1917
Parslow, J. G....	Tampa	Dec'mb'r 5, 1917
Pope, W. M.....	St. Andrews	Dec'mb'r 6, 1917
Pettyjohn, J. W..	Jacksonville	Dec'mb'r 6, 1917
Powell, Leola W..	Sanford	Dec'mb'r 21, 1917
Parker, Daniel J.	Youngstown	January 11, 1918
Penfield, E. T....	Jacksonville	January 11, 1918
Pieffer, Herbert..	Pensacola	January 11, 1918
Pittman, Maude..	Marianna	January 14, 1918
Perkins, S. M....	Jasper	January 15, 1918
Pappy, D. M.....	St. Augustine ...	January 19, 1918
Palmer, A. W....	Jacksonville	February 1, 1918
Pittman, J. E....	Wetumpka	February 6, 1918
Perryman, A. D..	Chiefland	February 11, 1918
Peters, L.	Jacksonville	February 11, 1918
Price, A. F.....	Dade City	February 11, 1918
Pryor, R. E. L...	Oldsmar	February 13, 1918
Pillans, J. C.....	Electra	February 13, 1918
Pruitte, H.	Palatka	February 14, 1918
Patterson, J. H..	DeFuniak Springs	February 16, 1918
Paine, J. B.....	Jacksonville	February 18, 1918
Preston, R. E....	Oldsmar	February 18, 1918
Pinch, R. E.....	Tampa	February 20, 1918
Perkins, John E..	Tallahassee	February 23, 1918
Powell, F. F.....	Eugene	March 11, 1918
Pencke, H. L....	Tampa	March 12, 1918
Partridge, L. H..	Lake City	March 12, 1918
Pledger, C. E....	Marianna	March 15, 1918
Parkes, A. E.....	Jacksonville	March 22, 1918
Pine, F. W.....	Miami	April 9, 1918
Powell, N. E.....	DeLand	April 11, 1918
Pitzer, D. E.....	Tampa	April 12, 1918
Parramore, C. G.	Tallahassee	April 13, 1918
Parker, T. J.....	Lake Wales	May 11, 1918
Perkins, H. T....	Jacksonville	May 11, 1918

NOTARIES PUBLIC.—*Continued.*

Name.	Residence.	Term, Four Years from Date Given
Prescott, Irene...	Lakeland	May 18, 1918
Pitts, G. W.....	Chipley	June 8, 1918
Pope, John H....	Jacksonville	June 8, 1918
Prine, Robt. H...	Fort Meade	June 8, 1918
Powell, C. D.....	Winter Haven ...	June 10, 1918
Pasco, John	Monticello	June 10, 1918
Porterfield, J. M..	Caryville	June 15, 1918
Philpot, Henry P.	Bell	June 22, 1918
Purcell, I. L.....	Jacksonville	June 22, 1918
Pillars, H. A.....	St. Augustine ...	June 22, 1918
Pierce, J .F.....	Cantonment	June 27, 1918
Potter, W. N....	Bushnell	July 8, 1918
Pacetti, Jas. T...	St. Augustine ...	July 8, 1918
Payne, E. L.....	Centralia	July 11, 1918
Phillips, J. B....	Ybor City	July 11, 1918
Phillips, V. W....	Pensacola	July 11, 1918
Palmer, J. H.....	Jacksonville	July 15, 1918
Ploeger, P. H....	Apalachicola	July 19, 1918
Papy, Loca E....	Tampa	July 25, 1918
Pacheco, John ...	Tampa	July 31, 1918
Pope, W. M.....	Ft. Lauderdale ..	July 31, 1918
Poole, A. C.....	Jacksonville	August 8, 1918
Polk, E. B.....	Nichols	August 14, 1918
Pearce, A. O.....	Tucker	August 14, 1918
Payne, L. L.....	Orlando	August 14, 1918
Pepper, F. J.....	Miami	August 19, 1918
Pherigo, Rhea ...	Kissimmee	Sept'mb'r 7, 1918
Parmenter, W. E.	Orange Park	Sept'mb'r 9, 1918
Price, Ruth L....	Gainesville	Sept'mb'r 11, 1918
Phillips, J. Paul.	Jacksonville	Sept'mb'r 13, 1918
Peiper, H. J.....	St. Augustine ...	Sept'mb'r 23, 1918
Powers, H. C....	Wellborn	Sept'mb'r 25, 1918
Pennington, J. W.	Jasper	October 11, 1918
Perry, Blanche B.	Lake Park, Ga...	October 11, 1918
Price, Louise R...	West Palm Beach	October 11, 1918
Potter, M. G.....	Bushnell	October 11, 1918
Patterson, T. E...	Panama Park ...	October 21, 1918

NOTARIES PUBLIC.—*Continued.*

Name.	Residence.	Term, Four Years from Date Given
Pledger, Fred W..	Bradentown	October 30, 1918
Peeler, C. B.....	Jacksonville	Nov'mb'r 1, 1918
Persons, E. G....	Fort White	Nov'mb'r 11, 1918
Pattillo, Jas. L..	Port Orange	Nov'mb'r 14, 1918
Pegram, J. H....	Leesburg	Nov'mb'r 18, 1918
Pace, Johnson H.	Miami	Dec'mb'r 2, 1918
Parish, R. W.....	Lakeland	Dec'mb'r 14, 1918
Parker, Lily T...	Dania	Dec'mb'r 18, 1918
Petree, Roy H...	Jacksonville	Dec'mb'r 18, 1918
Patterson, Nat J.	Fort Meade	Dec'mb'r 18, 1918
Phillips, Thos. B.	Jacksonville	Dec'mb'r 24, 1918
	Q	
Quattlebaum, J.C.	McIntosh	February 17, 1917
Quincy, J. M.....	Jacksonville	February 27, 1917
Quigg, Gertrude..	Miami	April 19, 1917
Quinn, Jim	West Palm Beach	July 31, 1918
Quarterman, W.S.	Tallahassee	August 31, 1918
	R	
Rankin, J. A.....	Tampa	January 9, 1917
Rich, S. K.....	Palatka	January 9, 1917
Roebuck, W. J...	Lake City	January 9, 1917
Rogers, W. F....	Jacksonville	January 25, 1917
Roe, H.	Milton	January 25, 1917
Russell, B. E....	Jacksonville	February 7, 1917
Roberts, Kate C..	Fort Myers	February 12, 1917
Roberts, Jas. C...	Sanford	February 13, 1917
Rogers, Wm. H..	Jacksonville	February 27, 1917
Rutledge, R. R...	Jacksonville	February 27, 1917
Ramsey, W. D.,Jr.	Noma	March 7, 1917
Roe, C. W.....	Clermont	March 9, 1917
Rogers, A. F.....	Lakeland	March 13, 1917
Ray, Wm. T.....	DeFuniak Springs	March 13, 1917
Rushing, M. P...	Ponce De Leon...	March 13, 1917

NOTARIES PUBLIC.—*Continued.*

Name.	Residence.	Term, Four Years from Date Given
Ramm, F. W.....	St. Petersburg ...	March 17, 1917
Reese, R. Pope...	Pensacola	March 20, 1917
Rossiter, A. A...	Miami	March 22, 1917
Ruus, A. W.....	Jacksonville	March 26, 1917
Randall, C. A....	Daytona Beach ..	April 12, 1917
Ruge, John G....	Apalachicola	May 4, 1917
Riggs, J. H.....	Jacksonville	May 4, 1917
Roebuck, A. R...	West Palm Beach.	May 7, 1917
Roberts, H. S....	Chipley	May 11, 1917
Redd, Frank	Sarasota	May 14, 1917
Register, W. F...	O'Brien	May 14, 1917
Rogers, R. S.....	Ocala	May 17, 1917
Rawlins, S. E....	Miami	May 21, 1917
Read, Geo. H....	Jacksonville	June 5, 1917
Ramsey, Maynard	Jacksonville	June 5, 1917
Rice, Mittie	Miami	June 8, 1917
Roof, Jas. H.....	Miami	June 8, 1917
Radford, I. F....	Jacksonville	June 18, 1917
Randolph, Ward.	Lake Worth	June 27, 1917
Radcliffe, K. B...	Pensacola	July 6, 1917
Rogers, S. J.....	McIntosh	July 20, 1917
Roberts, Jas. S...	Key West	July 24, 1917
Robertson, I. V..	Plant City	August 3, 1917
Raulerson, L. A..	Jacksonville	August 10, 1917
Riherd, Frank ...	Mulberry	August 11, 1917
Russell, M. A....	Jacksonville	August 11, 1917
Rogers, E. E.....	Eugene	August 14, 1917
Robinson, B.	Baker	August 20, 1917
Rupert, Leo E....	Pensacola	Sept'mb'r 1, 1917
Richmond, S. H..	Miami	Sept'mb'r 5, 1917
Reynolds, E. M..	Geneva, Ala.	Sept'mb'r 5, 1917
Reed, C. E., Jr...	Bartow	Sept'mb'r 7, 1917
Randall, Josie E.	Conner	Sept'mb'r 8, 1917
Riley, M. L.....	Jacksonville	Sept'mb'r 10, 1917
Rigdon, Ira	Sebring	Sept'mb'r 10, 1917
Roberts, L. L.....	Limestone	Sept'mb'r 17, 1917
Reese, J. R.....	Jacksonville	October 1, 1917

NOTARIES PUBLIC.—*Continued.*

Name.	Residence.	Term, Four Years from Date Given
Ross, E. R.	Williston	October 6, 1917
Rose, W. L.	Tampa	October 9, 1917
Reilly, John B.	Miami	October 10, 1917
Rhody, Justine	Ocala	October 11, 1917
Reed, R. J.	Fort Lauderdale	October 22, 1917
Richards, Henry	Valrico	October 30, 1917
Reid, W. R.	Milligan	Nov'mb'r 17, 1917
Reynolds, E. J.	Jacksonville	Nov'mb'r 21, 1917
Reid, J. H.	Hastings	Nov'mb'r 24, 1917
Rouse, J. L.	Jacksonville	Nov'mb'r 30, 1917
Reilly, Myrta G.	Ormond	Dec'mb'r 10, 1917
Roberts, R. K.	Jacksonville	Dec'mb'r 10, 1917
Rothe, Joe	Pensacola	Dec'mb'r 10, 1917
Reaves, E. M.	Bradentown	Dec'mb'r 10, 1917
Romfh, M.	Miami	Dec'mb'r 11, 1917
Robinson, H. E.	West Palm Beach	Dec'mb'r 21, 1917
Rigby, Geo. N.	Ormond	Dec'mb'r 18, 1917
Register, John M.	Jacksonville	January 3, 1918
Rivers, A. P.	Lake City	January 5, 1918
Robbins, J. E.	Tampa	January 11, 1918
Rikeman, Jas. W.	Allendale	January 12, 1918
Reid, W. F.	Lakeland	January 21, 1918
Raiford, H. W.	Raiford	February 7, 1918
Reeve, G. W.	Bluff Springs	February 13, 1918
Rossi, S. Y.	Seabreeze	February 14, 1918
Roper, R. B.	New Smyrna	February 14, 1918
Roberts, F. S.	Largo	February 23, 1918
Roberts, W. W.	Odessa	March 1, 1918
Ryals, W. B., Jr.	Jacksonville	March 6, 1918
Romedy, Ralph C.	Jacksonville	March 6, 1918
Register, M. C.	Graceville	March 11, 1918
Robinson, E. E.	Jacksonville	March 12, 1918
Ross, Iron	Sarasota	March 12, 1918
Reynolds, Geo. L.	Homestead	March 20, 1918
Russell, A. S., Jr.	St. Augustine	March 22, 1918
Robinson, M. F.	Sanford	April 17, 1918
Rice, J. A.	Marianna	April 18, 1918

NOTARIES PUBLIC.—*Continued.*

Name.	Residence.	Term, Four Years from Date Given
Robson, Frank Y.	Tampa	April 22, 1918
Ralls, B. F.....	St. Cloud	May 11, 1918
Ray, Thos. C.....	Blountstown	May 11, 1918
Ray, Luther C...	Dunedin	May 11, 1918
Rolleston, F. A...	St. Augustine ...	May 11, 1918
Robuck, E. P.....	Jacksonville	May 11, 1918
Robinson, J. L...	Seville	May 17, 1918
Ryder, Mamie G..	Tampa	May 18, 1918
Rorabeck, R. C...	Jacksonville	May 25, 1918
Rose, M.	Tallahassee	June 22, 1918
Reid, Geo. S....	Miami	July 8, 1918
Richards, Jas. S..	Ft. Lauderdale...	July 9, 1918
Ritch, J. H.....	Starke	July 11, 1918
Ross, Mollie	Orlando	July 11, 1918
Russell, N. J.....	Lake Helen	July 11, 1918
Roth, Benedict...	St. Leo	August 14, 1918
Rashard, C. L....	Jacksonville	August 14, 1918
Rue, Harry E....	Key West	Sept'mb'r 3, 1918
Roesch, Eva L...	Eau Gallie	Sept'mb'r 11, 1918
Raines, R. T.....	DeFuniak Springs	Sept'mb'r 23, 1918
Reid, W. F.....	So. Jacksonville..	Sept'mb'r 23, 1918
Roberts, C. A....	Jacksonville	October 11, 1918
Rowe, M. G.....	Daytona	October 14, 1918
Raymondo, A. ...	Lakeland	October 14, 1918
Rickards, T. M. Jr	West Palm Beach.	October 16, 1918
Ryan, Rosalind ..	Arcadia	October 26, 1918
Robbins, Edna L.	West Palm Beach.	October 30, 1918
Rehfield, Alex ...	Penascola	Nov'mb'r 11, 1918
Ross, Jane	Tampa	Nov'mb'r 11, 1918
Rosenberger, E.D.	Micanopy	Nov'mb'r 14, 1918
Ricketson, J. E..	Daytona	Nov'mb'r 15, 1918
Rawls, W. J.....	Sneads	Nov'mb'r 25, 1918
Rowland, W. R..	St. Petersburg ..	Dec'mb'r 12, 1918
Register, J. I.....	Cottondale	Dec'mb'r 14, 1918
Rice, Vera C.....	Jacksonville	Dec'mb'r 26, 1918
Rudisill, C. R....	Jacksonville	Dec'mb'r 31, 1918

NOTARIES PUBLIC.—*Continued.*

Name.	Residence.	Term, Four Years from Date Given
	S	
Sandford, S. S...	Jasper	January 9, 1917
Scott, Roscoe E..	Bradentown	January 9, 1917
Slater, A. L.....	St. Augustine ...	January 9, 1917
Sumner, J. F....	Tampa	January 9, 1917
Simmons, D. B...	Arcadia	January 9, 1917
Steil, F. H.....	Coxambas	January 9, 1917
Saltmorst, T. W..	Pensacola	January 9, 1917
Stephens, J. H...	Tampa	January 20, 1917
Sinclair, Robert..	Fort Pierce	January 26, 1917
Shellman, J. D...	Miami	January 26, 1917
Slaughter, J. E..	Jacksonville	February 7, 1917
Stanley, L. L.....	Norum	February 7, 1917
Sturkie, R. B....	Dade City	February 8, 1917
Soderlind, G. A..	Pensacola	February 8, 1917
Stephens, W. J...	Jacksonville	February 9, 1917
Simpson, Geo. R..	Alton	February 9, 1917
Stallings, J. T....	Winter Haven ...	February 13, 1917
Sheffield, T. J...	Montbrook	February 13, 1917
Scott, J. H.....	Palm Beach	February 13, 1917
Stancliff, H. C...	Bradentown	February 16, 1917
Stevens, John M..	Jacksonville	February 20, 1917
Selden, R. L.....	Daytona Beach ..	February 20, 1917
Smith, F. C.....	Umatilla	February 22, 1917
Smith, W. E.....	St. Petersburg ...	February 27, 1917
Semple, M.	Molino	March 12, 1917
Scott, C .H.....	Bascom	March 12, 1917
Stephenson, G. W.	Tampa	March 12, 1917
Spire, B. W	Orlando	March 12, 1917
Sowell, M.	DeFuniak Springs	March 13, 1917
Smith, C. B.....	Jensen	March 13, 1917
Sellars, J. W....	Bolton	March 13, 1917
Sneller, Sarah E.	Montbrook	March 17, 1917
Stokes, G. H.....	Hilliard	March 17, 1917
Shearston, W. R.	Miami	March 17, 1917
Stays, John H....	Fernandina	March 20, 1917
Smith, Hattie L..	Tampa	March 24, 1917

NOTARIES PUBLIC.—*Continued.*

Name.	Residence.	Term, Four Years from Date Given
Sellars, Robt. O..	Perry	March 24, 1917
Shields, Robt. B..	Jacksonville	March 26, 1917
Shuler, Jas. E....	Telogia	April 6, 1917
Smith, Victor H..	Tampa	April 7, 1917
Shepard, S. L....	Greensboro	April 12, 1917
Stewart, I. A.....	DeLand	April 12, 1917
Stephens, F. B...	Miami	April 14, 1917
Spahr, Geo. W...	Orange Center ..	April 16, 1917
Stokes, H. D.....	Ocala	April 16, 1917
Stafford, A. H....	Windermere	April 17, 1917
Shearer, V. G....	Miami	April 19, 1917
Stewart, J. J.....	Bradentown	April 27, 1917
Shuler, Thos. E..	Bristol	May 10, 1917
Selmar, Frank ..	St. Petersburg ...	May 12, 1917
Smith, W. H.....	Fort Meade	May 12, 1917
Savelle, H. O....	Pensacola	May 12, 1917
Speer, P. P.....	So. Boca Grande.	May 14, 1917
Stallings, Otto P.	Tampa	May 14, 1917
Stevens, I. L. B.	Jacksonville	May 16, 1917
Smith, J. B.....	Orlando	May 16, 1917
Shaffer, Randolph	Moore Haven	May 25, 1917
Shobe, Orval L. L.	Arcadia	May 29, 1917
Simpson, Geo. E.	Ybor City	May 29, 1917
Stedeford, W. G..	Jacksonville	May 29, 1917
Schornherst, E.M.	Pensacola	June 5, 1917
Stevens, J. F....	Kissimmee	June 8, 1917
Stivender, P. M..	Waverly	June 8, 1917
Smith, R .D.....	Crystal River ...	June 13, 1917
Shaw, B. F.....	Tallahassee	June 14, 1917
Sherrock, H. W..	Clarcona	June 15, 1917
Shisler, Evia L...	Miami	June 18, 1917
Sullivan, Belle ..	Jacksonville	June 27, 1917
Sturtevant, H. J..	Jacksonville	June 27, 1917
Stokes, C. J.....	Pensacola	June 28, 1917
Sessions, C. S....	Niceville	June 28, 1917
Somerville, W. M.	Jacksonville	July 6, 1917
Sundmacher, L.A.	Jacksonville	July 10, 1917

NOTARIES PUBLIC.—*Continued.*

Name.	Residence.	Term, Four Years from Date Given
Smith, R. L.....	Daytona	July 11, 1917
Sheffield, D. B...	Mayo	July 11, 1917
Sexton, W. E....	Vero	July 11, 1917
Stephens, Jas. H.	Jacksonville	July 13, 1917
Studstill, J. M...	Chiefland	July 28, 1917
Swatts, H. L.....	Lakeland	August 10, 1917
Smith, M. H.....	Orlando	August 10, 1917
Shelfer, A. L.....	Grand Ridge	August 13, 1917
Scofield, Geo. W..	Inverness	August 14, 1917
Stricker, Geo. J..	Key West	August 14, 1917
Skipper, John W.	Marianna	August 21, 1917
Sumner, D. H....	Tampa	Sept'mb'r 4, 1917
Sapp, Mathew....	Salem	Sept'mb'r 7, 1917
Semmes, W. A...	Jacksonville	Sept'mb'r 7, 1917
Spicer, T. R.....	Bushnell	Sept'mb'r 7, 1917
Stafford, J. D....	Tampa	Sept'mb'r 8, 1917
Skinner, F. S....	Jacksonville	Sept'mb'r 15, 1917
Shirley, Louise ..	Bradentown	Sept'mb'r 15, 1917
Skipper, M. E....	Okeechobee	Sept'mb'r 17, 1917
Sumner, D. E....	Dade City	Sept'mb'r 19, 1917
Smith, Edgar S..	Kenwood	Sept'mb'r 24, 1917
Stanley, Lola L..	Tampa	Sept'mb'r 25, 1917
Sheppard, C. R.M.	DeLand	October 3, 1917
Simpkins, E. G...	Jacksonville	October 3, 1917
Shuman, John H.	Monticello	October 5, 1917
Sharpless, W. W.	Panama City	October 5, 1917
Snell, H. W.....	Winter Haven ...	October 8, 1917
Strickland, M. O.	Sopchoppy	October 8, 1917
Sharp, Lillian M.	Jacksonville	October 16, 1917
Smith, V. P.....	Micanopy	October 16, 1917
Smith, Clark G...	Daytona Beach...	October 22, 1917
Shine, Albert	Tallahassee	October 26, 1917
Schoonover, N. H., Jr.....	Jacksonville	Nov'mb'r 3, 1917
Singletary, J. T..	White Springs ..	Nov'mb'r 9, 1917
Sloan, M. A.....	Orlando	Nov'mb'r 10, 1917
Sargent, A. W....	Avon Park	Nov'mb'r 10, 1917

NOTARIES PUBLIC.—*Continued.*

Name.	Residence.	Term, Four Years from Date Given
Strong, Claude E.	Miami	Nov'mb'r 15, 1917
Solomon, Mary E.	Jacksonville	Nov'mb'r 15, 1917
Scott, J. K.....	Williston	Nov'mb'r 16, 1917
Stevenson, D. W.	Arcadia	Nov'mb'r 21, 1917
Sherman, John J.	Jacksonville	Nov'mb'r 22, 1917
Stephens, T. A...	Charlotte Harbor.	Nov'mb'r 22, 1917
Shaw, Martin L..	Miami	Nov'mb'r 24, 1917
Saunders, D. H...	Fellsmere	Nov'mb'r 30, 1917
Sale, R. J.....	Tampa	Dec'mb'r 1, 1917
Scott, Robt. C....	Tampa	Dec'mb'r 1, 1917
Smith, Frank A..	Orlando	Dec'mb'r 6, 1917
Sloat, Goldie P...	St. Petersburg ...	Dec'mb'r 10, 1917
Smith, D. L.....	Arcadia	Dec'mb'r 10, 1917
Sykes, Albert ...	St. Petersburg ...	Dec'mb'r 10, 1917
Stokes, Thos. H..	Pensacola	Dec'mb'r 10, 1917
Smith, C. G.....	Kenansville	Dec'mb'r 18, 1917
Smith, C. B.....	Madison	January 5, 1918
Sweat, Jas. M....	Miami	January 8, 1918
Straughm, N. O..	DeFuniak Springs	January 11, 1918
Shine, F. H.....	Orlando	January 11, 1918
Sauls, E. H.....	Fletcher	January 11, 1918
Stiles, D. C., Jr..	Ocala	January 12, 1918
Solana, A. J.....	St. Augustine ...	January 12, 1918
Stewart, J. C.....	Milton	January 12, 1918
Snipes, W. D....	Tampa	January 14, 1918
Stevens, T. R.....	Marco	January 21, 1918
Smith, F. A.....	Jacksonville	January 23, 1918
Smith, Louis A...	Jacksonville	January 23, 1918
Snow, W. W.....	St. Augustine ...	January 29, 1918
Steele, P. J.....	Laurel Hill	January 31, 1918
Stone, Inogene...	Gainesville	February 7, 1918
Shiver, W. H.....	Mayo	February 7, 1918
Sneed, A. J.....	Pensacola	February 11, 1918
Smith, Gleen G...	Tampa	February 11, 1918
Saucer, J. M.....	Baldwin	February 12, 1918
Scott, E. H.....	Delray	February 16, 1918
Shaylor, J. D....	Jacksonville	February 16, 1918

NOTARIES PUBLIC.—*Continued.*

Name.	Residence.	Term, Four Years from Date Given
Seiver, J. E.....	Plant Ctiy	February 18, 1918
Schultz, W. L....	Jacksonville	February 20, 1918
Spence, H. J....	Punta Gorda	February 26, 1918
Stone, N. B.....	Wewahitchka	March 6, 1918
Stoutamire, Mae..	Tallahassee	March 7, 1918
Saunders, Geo. ...	New Port Richey.	March 8, 1918
Skipper, G. B....	Bartow	March 12, 1918
Stewart, Chas. H.	Melbourne	March 12, 1918
Sills, F. P.....	Marianna	March 15, 1918
Sample, J. W....	Haines City	March 18, 1918
Seaton, S. M.....	Paxton	March 18, 1918
Stewart, Addie A.	Milton	March 18, 1918
Sparrow, A. P...	Mayo	March 19, 1918
Strickland, J. N..	Wauchula	March 26, 1918
Sparkman, Bee V.	Tampa	April 2, 1918
Sumner, E. M....	Tampa	April 2, 1918
Smith, S. H.....	Argyle	April 3, 1918
Skipper, L. R....	Ft. Green	April 9, 1918
Stewart, A. T....	Tampa	April 10, 1918
Smiley, Ruby	Baldwin	April 24, 1918
Sherrill, J. W....	Tampa	April 25, 1918
Seymour, J. T...	Miami	May 11, 1918
Sperring, W. L...	Jacksonville	May 11, 1918
Summers, J. C...	Lake City	May 15, 1918
Sharon, J. G.....	Tallahassee	May 17, 1918
Smith, Elisha, P.	Jasper	May 18, 1918
Swain, Martha...	Miami	May 18, 1918
Swift, M. T.....	Miami	May 29, 1918
Swain, Chas. S..	Jacksonville	May 31, 1918
Scott, Flora	Tarpon Springs.	May 31, 1918
Springer, Donald.	Jacksonville	June 1, 1918
Steitz, Lydia	Lakeland	June 10, 1918
Sweat, H. F.....	Balm	June 14, 1918
Soule, Julien	Tampa	June 14, 1918
Seely, May F....	Daytona	June 14, 1918
Solomon, F.	Jacksonville	June 15, 1918
Stephens, Marie .	Jacksonville	June 22, 1918

NOTARIES PUBLIC.—*Continued.*

Name.	Residence.	Term, Four Years from Date Given
Shackleford, S. M.	Pensacola	July 2, 1918
Stephens, C. A...	Jasper	July 8, 1918
Sharit, W. G.....	Apalachicola	July 8, 1918
Starbuck, V. S...	Orlando	July 11, 1918
Speer, Robbie ...	Jacksonville	July 13, 1918
Stephens, Lee L..	Jacksonville	July 17, 1918
Smith, A. M.....	Tampa	July 18, 1918
Spires, G. W.....	Lake Butler	July 31, 1918
Slack, A. E.....	Jacksonville	July 31, 1918
Sullivan, T. M....	Fort Pierce	August 14, 1918
Sistrunk, S. T....	Ocala	August 14, 1918
Spain, F. O.....	Jacksonville	August 14, 1918
Smith, C. H.....	Jacksonville	August 19, 1918
Swartley, C.....	St. Petersburg ...	August 19, 1918
Stanton, H. O....	Miami	August 19, 1918
Sego, E. S.....	Jacksonville	August 19, 1918
Seay, J. W.....	Marianna	August 23, 1918
Scott, Gertrude...	DeLand	August 23, 1918
Schell, Wm. A....	Jacksonville	August 29, 1918
Scott, E. G.....	Maxville	August 29, 1918
Swanson, H. C...	DeLand	Sept'mb'r 11, 1918
Scarlett, J. A....	DeLand	Sept'mb'r 11, 1918
Sweat, D. B.....	Arcadia	Sept'mb'r 13, 1918
Smithdeal, C. H..	Hastings	Sept'mb'r 18, 1918
Smart, W. L.....	Jacksonville	Sept'mb'r 23, 1918
Sullivan, W. W..	Alachua	October 5, 1918
Straton, Chas. E..	Jacksonville	October 12, 1918
Snyder, R. A....	Sampson	October 14, 1918
Sampey, E. B....	Wauchula	October 14, 1918
Stevens, C. W....	Fort Myers	October 14, 1918
Storter, G. W....	Everglade	October 21, 1918
Spaulding, M. B..	Jacksonville	October 25, 1918
Sharpe, C. A.....	Lynn Haven	October 26, 1918
Seymour, R. H...	Miami	October 26, 1918
Spear, H. H.....	Tallahassee	October 28, 1918
Stewart, B. M...	Bay Harbor	Nov'mb'r 7, 1918
Stephens, A. J...	Sparr	Nov'mb'r 11, 1918

NOTARIES PUBLIC.—*Continued.*

Name.	Residence.	Term, Four Years from Date Given
Schirmer, Cecile..	Jacksonville	Dec'mb'r 2, 1918
Soderlind, M. ...	Pensacola	Dec'mb'r 2, 1918
Smith, Hugh W..	Bartow	Dec'mb'r 12, 1918
Sessoms, B.	Clearwater	Dec'mb'r 12, 1918
Sams, H. H.....	New Smyrna	Dec'mb'r 12, 1918
Smith, S. S.....	Jennings	Dec'mb'r 14, 1918
Sumner, J. D....	Jacksonville	Dec'mb'r 18, 1918
Smith, K. H.....	Fort Myers	Dec'mb'r 18, 1918
Sibley, T. H.....	Wabasso	Dec'mb'r 18, 1918
Steele, Oscar	Laurel Hill	Dec'mb'r 18, 1918
Stokes, May D...	Pensacola	Dec'mb'r 24, 1918
Shumaker, E. B..	Jacksonville	Dec'mb'r 31, 1918
	T	
Tidwell, J. H....	Greenwood	January 25, 1917
Teasley, C. E.....	Oakland	February 13, 1917
Taylor, Flossie R.	Tampa	February 13, 1917
Taylor, Mary A..	Tampa	February 16, 1917
Thornton, Macon.	Ormond Beach...	February 19, 1917
Thomas, R. T....	Bell	February 24, 1917
Tillis, O. M.....	Havana	March 9, 1917
Tomlinson, C. D..	Madison	March 12, 1917
Thomas, A. C....	Cottondale	March 17, 1917
Thompson, L.	Daytona	March 17, 1917
Taylor, Robt. R..	Miami	April 7, 1917
Thompson, H. W.	Milton	April 12, 1917
Tatum, R. F.....	Homestead	May 14, 1917
Talley, R. E.....	St. Petersburg ...	May 22, 1917
Thomas, Ruth ...	Kissimmee	June 5, 1917
Taylor, F. L.....	Denaud	June 8, 1917
Turner, R. E....	Hosford	June 8, 1917
Tillis, B. W.....	Waldo	June 12, 1917
Tittsworth, R. G.	Tampa	June 12, 1917
Tomlinson, May .	Lakeland	June 15, 1917
Thomsen, Frida..	West Palm Beach.	June 21, 1917
Trask, E. B.....	Plant City	June 27, 1917
Tabor, H. T.....	Jacksonville	July 6, 1917

NOTARIES PUBLIC.—*Continued.*

Name.	Residence.	Term, Four Years from Date Given
Taylor, A. A.....	Cocoa	July 6, 1917
Taylor, Paul C...	Miami	July 6, 1917
Thompson, C. S..	Miami	July 6, 1917
Teate, C. O.....	Sarasota	July 23, 1917
Talley, J. H.....	Miami	August 9, 1917
Twyman, Lewis ..	Homestead	August 13, 1917
Thomson, W. F...	Miami	August 20, 1917
Trawick, Wm. H.	Mayo	Sept'mb'r 4, 1917
Taylor, J. M.....	Chipley	Sept'mb'r 7, 1917
Thompson, H. L.	Gainesville	Sept'mb'r 8, 1917
Tolman, Leo C...	Jacksonville	October 1, 1917
Thompson, L. H..	Daytona	October 3, 1917
Thomas, D. B....	So. Jacksonville..	October 6, 1917
Thompson, Uly O.	Miami	October 11, 1917
Thomas, R. H....	St. Petersburg ...	October 25, 1917
Toomey, R. E. S..	Miami	Nov'mb'r 6, 1917
Todd, C. A.....	Punta Gorda	Nov'mb'r 10, 1917
Tompkins, Unie L	Brooksville	Nov'mb'r 15, 1917
Tucker, L. K....	Palatka	Nov'mb'r 17, 1917
Thomsen, Frida..	West Palm Beach.	Nov'mb'r 21, 1917
Terry, Wm. E....	Jacksonville	Nov'mb'r 27, 1917
Thornton, H. J...	Jacksonville	Dec'mb'r 10, 1917
Thomasson, A. F.	St. Petersburg ...	Dec'mb'r 10, 1917
Thomas, B. A....	Zephyrhills	Dec'mb'r 10, 1917
Terrell, Gleen	Tallahassee	Dec'mb'r 19, 1917
Tenney, F. F.....	Federal Point ...	Dec'mb'r 18, 1917
Terrell, C. M.....	Miami	January 11, 1918
Thompson, J. W.	Ft. Green Springs	January 21, 1918
Trammell, J. D..	Blountstown	February 6, 1918
Tarver, J. V.....	Ocala	February 8, 1918
Thayer, L. A.....	Tampa	March 1, 1918
Turner, C. F.....	DeFuniak Springs	March 12, 1918
Turner, E. D.....	Gainesville	March 20, 1918
Thomas, L. R....	Green Cove Sprgs.	April 5, 1918
Thompson, Paul..	Sarasota	April 9, 1918
Taylor, J. E.....	Stuart	April 11, 1918
Taffaleti, O. P...	Ocala	April 15, 1918

NOTARIES PUBLIC.—*Continued.*

Name.	Residence.	Term, Four Years from Date Given
Tucker, Eppes, Jr.	Lakeland	April 25, 1918
Trantham, T. S..	Ocala	May 17, 1918
Tyre, Mayme	Miami	May 17, 1918
Turner, A. G.....	Tampa	May 25, 1918
Tatum, B. B.....	Miami	May 29, 1918
Tyus, Elijah	Sneads	June 15, 1918
Trotman, D. M...	DeFuniak Springs	June 17, 1918
Thomas, H. J....	Sapp	June 22, 1918
Thigpin, Pearl M.	St. Augustine ...	July 8, 1918
Truitt, Walter ..	Homosassa	July 11, 1918
Torrey, J. G.....	Jacksonville	July 13, 1918
Tiney, G. A.....	Jacksonville	July 13, 1918
Thompson, C. F..	Tampa	July 18, 1918
Tucker, C. N.....	Tampa	Sept'mb'r 25, 1918
Triplett, J. I., Jr.	Jacksonville	Nov'mb'r 7, 1918
Thomson, K. T...	Jacksonville	Dec'mb'r 12, 1918
Tuten, D. B.....	DeLand	Dec'mb'r 12, 1918
	U	
Urton, Benj.	Tyler	March 7, 1917
Utech, Wm.	Tampa	April 6, 1917
	V	
Vorenburg, E. E.	Jacksonville	January 9, 1917
Vickers, Jacob...	Greenville	January 9, 1917
Vaissiere, L. F...	Jacksonville	February 27, 1917
Viuing, E. S.....	Wildwood	April 12, 1917
Van Buskirk, J...	Orlando	April 13, 1917
Valdespino, D. ...	Tampa	May 19, 1917
Von Duzen, W. I.	Miami	May 21, 1917
Valdespino, G. ...	Tampa	August 13, 1917
Van Dyke, W. L..	Tampa	Sept'mb'r 20, 1917
Vickrey, J. A....	Perry	October 4, 1917
Varn, W. A.....	Bunnell	October 12, 1917
Van Houten, W.E	Pensacola	Nov'mb'r 1, 1917

NOTARIES PUBLIC.—*Continued.*

Name.	Residence.	Term, Four Years from Date Given
Van Hoy, Wm. C.	Live Oak	Nov'mb'r 9, 1917
Van Duzor, M. K.	Orlando	Nov'mb'r 15, 1917
Valdes, M. E.....	Tampa	April 10, 1918
Vaught, Cecile ...	Jacksonville	April 17, 1918
Van Zant, Verne.	Daytona	June 14, 1918
Van Pelt, Paul J.	Tampa	July 25, 1918
Vamvas, S. D....	Jacksonville	August 14, 1918
Vidol, A. L.....	Gainesville	August 27, 1918
Van Dyke, Frank.	Tampa	October 5, 1918
Vickers, E. W...	Sebastian	October 25, 1918
Vanlandingham, W. L.....	Chattahoochee ...	Nov'mb'r 14, 1918
Vickery, E. E....	Pensacola	Dec'mb'r 2, 1918
	W	
Wells, H. H.....	Chipley	January 9, 1917
Wilson, J. O.....	Ybor City	January 9, 1917
Whitaker, E. V..	Tampa	January 9, 1917
Witherby, F. S...	Apopka	January 9, 1917
Widener, O. M...	Jacksonville	January 9, 1917
Wright, Helen M.	Miami	January 9, 1917
Wiley, Henry L..	Leesburg	January 9, 1917
Woodward, F. P..	Tallahassee	January 11, 1917
Wagner, D. G....	Kissimmee	January 13, 1917
Wilder, J. S. E...	Molino	January 18, 1917
White, W. M.....	Green Cove Sprgs.	January 18, 1917
Wallace, S. C....	Miami	January 26, 1917
Witherspoon, E..	Tampa	February 1, 1917
Walker, D. W....	Tampa	February 5, 1917
Whitaker, J. T...	Graceville	February 7, 1917
Wilkes, Duncan..	Ponce De Leon...	February 8, 1917
Wainright, W. E.	Starke	February 9, 1917
Williams, Joe H..	Starke	February 9, 1917
Whidden, Chas. B.	Chattahoochee ..	February 12, 1917
Whitfield, J. Z...	Day	February 12, 1917
Watkins, J. D....	Micanopy	February 12, 1917

NOTARIES PUBLIC.—*Continued.*

Name.	Residence.	Term, Four Years from Date Given
Willis, John R...	Bronson	February 13, 1917
Whitner, B. F....	Sanford	February 13, 1917
Wilkinson, W. J.	Glendale	February 16, 1917
Wotitzky, E.	Punta Gorda	February 17, 1917
Walker, J. F.....	Daytona	February 20, 1917
Wilson, Fred R...	Clearwater	February 20, 1917
Withers, Chas. E.	Miami	February 22, 1917
Willie, J. J., Jr..	Lloyd	February 24, 1917
Wilson, M. E., Jr.	Tampa	February 27, 1917
Warren, C. R.....	Blountstown	February 27, 1917
Wood, Sidney A..	DeLand	March 7, 1917
Warrell, H. O....	Fort Pierce	March 7, 1917
Wright, Geo. P...	Tampa	March 12, 1917
Walker, Jasper R	Live Oak	March 13, 1917
Wilson, W. G....	Lakeland	March 17, 1917
Wilson, M. R....	St. Petersburg ...	March 17, 1917
Webster, I. E....	Gainesville	March 22, 1917
Wilder, F. B.....	Tampa	April 5, 1917
Wright, Ed C....	St. Petersburg ...	April 5, 1917
Waterman, J. A..	Tampa	April 7, 1917
Welsh, F. B.....	St. Petersburg ...	April 9, 1917
Whitney, F. G...	Jacksonville	April 12, 1917
Wiggins, H. M...	Punta Gorda	April 12, 1917
Wilson, S. A.....	Brooksville	April 13, 1917
Way, S. Y.....	Orlando	May 12, 1917
Waldron, J. R....	Benton	May 12, 1917
West, B. F.....	Avon Park	May 12, 1917
Wells, E. B.....	Jacksonville	May 16, 1917
Weller, Maude ...	Orlando	May 19, 1917
Williams, W.A.Jr.	Palatka	May 25, 1917
White, Lee S.....	St. Petersburg ...	May 29, 1917
Wheat, K. M.....	Pensacola	June 5, 1917
Wohl, Joseph	Ybor City	June 5, 1917
White, W. L.....	Jacksonville	June 7, 1917
Wiggins, C. G....	White Springs ...	June 8, 1917
Witherington, J.B	Jasper	June 11, 1917
Wallerstein, H. A.	Jacksonville	June 12, 1917

NOTARIES PUBLIC.—*Continued.*

Name.	Residence.	Term, Four Years from Date Given
Whitehurst, W.W.	Wauchula	June 15, 1917
Windsor, Nellie..	Wauchula	June 15, 1917
Williams, D. C...	Mulat	June 21, 1917
Wells, Sinclair...	Tallahassee	June 27, 1917
Weinberg, M. W..	Cocoa	July 6, 1917
Walls, H. B.....	Jay	July 11, 1917
Wentworth, J. H.	Fort Pierce	July 11, 1917
Wright, W. H....	Jacksonville	July 19, 1917
Wartman, R. K..	Citra	August 1, 1917
Warren, J. A.....	Fort Lauderdale..	August 7, 1917
Wing, Chas. H...	Tampa	August 7, 1917
Wilson, D. S.....	Key West	August 7, 1917
Walker, R. W....	Jacksonville	August 11, 1917
Williams, D. L...	West Palm Beach.	August 11, 1917
Watkins, G. O....	Coleman	August 11, 1917
Waring, M. G....	Lakeland	August 11, 1917
Webster, M. M...	Jacksonville	August 13, 1917
Webber, F. W....	Oak	August 16, 1917
Wray, Connie A..	Lake City	August 20, 1917
Westbrook, G. F..	Jacksonville	August 20, 1917
Wilson, Edw. F..	St. Petersburg ...	August 21, 1917
Webster, H. L...	Sanderson	Sept'mb'r 5, 1917
White, R. C.....	Jacksonville	Sept'mb'r 7, 1917
Wells, G. B.....	Plant City	Sept'mb'r 7, 1917
Weckler, Julia...	Tampa	Sept'mb'r 15, 1917
Warrington, W.C.	Jacksonville	Sept'mb'r 15, 1917
Waite, D. P.....	Jacksonville	Sept'mb'r 15, 1917
White, C. K.....	Orlando	Sept'mb'r 10, 1917
Williams, J. C...	Lakeland	Sept'mb'r 10, 1917
Wiggs, P. R.....	Jacksonville	Sept'mb'r 13, 1917
Wyman, A. F....	Bradentown	Sept'mb'r 18, 1917
Wiggins, H. J...	Roy	Sept'mb'r 26, 1917
Wright, S. B.....	DeLand	October 3, 1917
Walker, H. S....	New Smyrna	October 3, 1917
Wilder, M. B.....	Lake City	October 6, 1917
Williford, J. M...	Altha	October 10, 1917
Wagnon, J. E....	Fort McCoy	October 11, 1917

NOTARIES PUBLIC.—*Continued.*

Name.	Residence.	Term, Four Years from Date Given
Willis, E. E.....	Jacksonville	October 12, 1917
Whaley, E. M....	Orsino	October 15, 1917
Wheeler, L. L....	Jacksonville	October 26, 1917
Walker, C. Y.....	Ellenton	October 26, 1917
Watts, G. W.....	Chipley	October 30, 1917
Woods, Adele ...	Jacksonville	October 30, 1917
Watson, L. D....	Chipley	Nov'mb'r 1, 1917
Wafford, J. C....	Jacksonville	Nov'mb'r 1, 1917
Waddell, J. B....	Pensacola	Nov'mb'r 10, 1917
Wade, Joseph T..	Alva	Nov'mb'r 15, 1917
Wilkinson, D. ...	Pensacola	Nov'mb'r 15, 1917
Williams, John ..	St. Marks	Nov'mb'r 17, 1917
Witty, A. E.....	Lake Helen	Nov'mb'r 30, 1917
Wales, T. F.....	Jacksonville	Dec'mb'r 1, 1917
Williams, J. G. .	White House	Dec'mb'r 10, 1917
Wilcox, Bertha ..	Clearwater	Dec'mb'r 10, 1917
Willard, Helen E.	Jacksonville	Dec'mb'r 11, 1917
Wylie, Winnifred.	Palatka	Dec'mb'r 18, 1917
Wells, J. R., Jr...	Jacksonville	January 2, 1918
Weeks, Corrie I..	Jacksonville	January 3, 1918
White, W. W....	Tallahassee	January 5, 1918
Wansker, Raie F.	Palm Beach	January 11, 1918
Williams, W. J.Jr	Milton	January 12, 1918
Williamson, F. C.	Woodville	January 22, 1918
Woods, Chas. R..	Gainesville	January 22, 1918
Waite, L. M.....	Pensacola	January 22, 1918
Whitaker, Karl E.	Tampa	January 25, 1918
Williams, R. L...	Tampa	January 29, 1918
White, Helen	Pensacola	Febraury 8, 1918
Wilson, M. D.....	Bartow	February 11, 1918
Williams, J. A...	Graceville	February 15, 1918
Williams, Edna..	Milton	February 16, 1918
Wells, W. O.....	Alford	February 16, 1918
Willard, A. S....	Palatka	February 16, 1918
Wilson, Chas. G..	Riverdale	February 23, 1918
Warrington, W.J.	St. Petersburg ...	February 26, 1918
Wilson, E. P.....	Dade City	March 8, 1918

NOTARIES PUBLIC.—*Continued.*

Name.	Residence.	Term, Four Years from Date Given	
Ward, J. E.....	Lakeland	March	12, 1918
Williams, R. O...	Lake City.....	March	12, 1918
Weeks, O. M. B..	Hampton	March	12, 1918
Williams, L.	Panama City	March	13, 1918
Williams, A. N...	Morristown	March	15, 1918
Williams, J. E...	Bagdad	March	18, 1918
Watrous, J. L....	Key West	March	19, 1918
Wightman, W. I..	Tampa	April	2, 1918
Werkheiser, H. D.	St. Petersburg ...	April	9, 1918
Walker, T. M....	St. Augustine ...	April	12, 1918
Williams, E.	Bartow	April	17, 1918
Watson, P. J....	Jacksonville	April	22, 1918
Whitaker, T. A...	Jacksonville	April	25, 1918
Warren, E. W....	Palatka	May	11, 1918
Witt, J. S.....	Lake City	May	15, 1918
Wright, A. O....	Jacksonville	May	17, 1918
Worrell, Oscar ..	Tampa	May	17, 1918
Williams, E. H..	Jacksonville	May	18, 1918
Wood, Lilly H...	Jacksonville	May	25, 1918
Williams, Hilda..	Jacksonville	May	29, 1918
Williams, S. D...	Wauchula	June	8, 1918
Witherington, H. H.....	Apopka	June	10, 1918
Washington, F. E	Pensacola	June	14, 1918
Witherspoon, A.B	Plant City	June	15, 1918
Warde, Fred G...	Perry	July	8, 1918
Wilkinson, G. E..	Jacksonville	July	8, 1918
Weeks, P. L ...	Brooksville	July	11, 1918
Webb, F. J.....	Titusville	July	11, 1918
Wells, E. M.....	Monticello	July	11, 1918
Woolridge, N. ...	Tampa	July	19, 1918
Willer, A. D.....	St. Andrews	July	19, 1918
Williamson, D. S.	Arcadia	July	24, 1918
Wysong, C. V....	Jacksonville	July	25, 1918
Winton, F. M....	Jacksonville	July	31, 1918
White, Irene R..	Plant City	August	23, 1918
Wilson, A. F....	Jacksonville	August	29, 1918

NOTARIES PUBLIC.—*Continued.*

Name.	Residence.	Term, Four Years from Date Given
Webster, E. M...	New Smyrna	Sept'mb'r 11, 1918
Walker, J. O.....	Pensacola	Sept'mb'r 13, 1918
Wallis, J. S.....	Sarasota	Sept'mb'r 10, 1918
Wilder, Gus	DeLand	Sept'mb'r 10, 1918
Wilson, N. F. M..	Miami	Sept'mb'r 18, 1918
West, C. J.....	Buck Lake	Sept'mb'r 18, 1918
Waters, F. Scott.	Walton	Sept'mb'r 18, 1918
Wilson, M. E....	Pensacola	Sept'mb'r 18, 1918
Wallace, J. L....	Jacksonville	Sept'mb'r 23, 1918
White, John B...	Bartow	Sept'mb'r 23, 1918
White, Emma F..	Tampa	October 11, 1918
Whitcomb, H. R..	Lake Gem	October 16, 1918
Wilson, Chas. H.	Daytona Beach..	October 16, 1918
Wiggins, C. M...	Bartow	October 18, 1918
Watson, W. L....	St. Petersburg ...	October 22, 1918
Watson, Jas. C...	Pensacola	October 30, 1918
Warner, E. L....	Jacksonville	Nov'mb'r 6, 1918
Whitney, Frances.	Tampa	Nov'mb'r 6, 1918
White, John F...	So. Jacksonville..	Nov'mb'r 7, 1918
Wynns, Alma G..	Bushnell	Nov'mb'r 14, 1918
White, Herman B.	Pensacola	Nov'mb'r 14, 1918
Watkins, E. W...	Palatka	Nov'mb'r 14, 1918
Wing, C. H.....	Jacksonville	Nov'mb'r 20, 1918
Welch, John A...	Punta Gorda	Nov'mb'r 25, 1918
Weeks, R. A.....	Starke	Dec'mb'r 6, 1918
Williams, W. F..	Alton	Dec'mb'r 12, 1918
Woods, G. W.....	Groveland	Dec'mb'r 14, 1918
Witherspoon, M. H.....	Lakeland	Dec'mb'r 18, 1918
Wright, L. W....	Daytona	Dec'mb'r 18, 1918
Wilson, A. Max..	East Palatka.....	Dec'mb'r 23, 1918
Winn, E. L.....	Jacksonville	Dec'mb'r 31, 1918
	Y	
Yon, J. E.....	Blountstown	February 8, 1917
Yon, Carl	Chipley	March 12, 1917

NOTARIES PUBLIC.—*Continued.*

Name.	Residence.	Term, Four Years from Date Given
Yawn, Allie	Tallahassee	April 16, 1917
Young, Cam U...	Jasper	June 15, 1917
Young, A. W.....	Vero	July 11, 1917
Yonge, Henry M.	Pensacola	August 10, 1917
Young, J. H.....	Ona	October 6, 1917
Ybor, S. V. M....	Tampa	April 9, 1918
Yeomans, R. S...	West Palm Beach.	Dec'mb'r 19, 1918
	Z	
Zewadski, G. B..	Tampa	January 29, 1917
Zung, Rosa	Pensacola	April 5, 1917
Zimmerman, A. E.	Lantana	August 1, 1917
Zetrouer, M. K...	Rochelle	Sept'mb'r 8, 1917
Zetrouer, E. F....	Rochelle	February 14, 1918
Zaldivar, A.	Ybor City	April 25, 1918
Zachary, W. L...	Pensacola	May 17, 1918
Zellmer, Geo. A..	Jacksonville	October 9, 1918

COMMISSIONERS OF DEEDS FOR FLORIDA

Georgia.

John W. H. Mitchell, Thomasville; term expires February 20, 1921.

Maryland.

Wm. E. Schul, 201½ St. Paul St., Baltimore; term expires October 26, 1919.

Chas. Henry Hesse, 2017 East Eager St., Baltimore; term expires September 19, 1920.

Massachusetts.

F. W. Herrick, 89 State St., Boston; term expires December 5, 1920.

New Jersey.

Edward W. Wise, Red Bank; term expires April 17, 1920.

David R. Lippincott, Moorestown; term expires July 20, 1920.

New York.

Ella F. Braman, 111 Broadway; term expires October 1, 1919.

Joseph B. Braman, 111 Broadway; term expires February 11, 1920.

Geo. H. Corey, 59 Wall St.; term expires June 9, 1922.

Chas. E. A. McCarthy, 120 Broadway; term expires September 13, 1922.

Pennsylvania.

Robert W. Lloyd, 714 Walnut St., Philadelphia; term expires August 22, 1919.

Thomas J. Hunt, S. W. corner Fifth and Walnut Sts., Philadelphia; term expires October 8, 1919.

Louis Karstaedt, 478 Drexel Building, Philadelphia; term expires September 1, 1920.

Ralph M. Jacoby, 306 Drexel Building, Philadelphia; term expires October 27, 1920.

C. T. Garber, 1914-1915 Cherry St., Philadelphia; term expires May 21, 1921.

Ethel P. Lester, N. W. corner Broad and Chestnut Sts., Philadelphia; term expires August 19, 1921.

John S. Wurts, 1225 Land Title Building, Philadelphia; term expires June 20, 1922.

Virginia.

S. B. Parkinson, Norfolk; term expires November 14, 1921.

G. B. Mountcastle, 807 East Main St., Richmond; term expires December 16, 1921.

Washington, D. C.

Isaac R. Hitt ,Maryland Building; term expires February 23, 1920.

Pearce Horne, 1300 Pennsylvania Avenue; term expires June 1, 1920.

L. G. Grossman, 32 Jordan Building; term expires January 24, 1922.

Wisconsin.

Henry H. Morgan, Madison; term expires May 14, 1919.

FOREIGN COUNTRIES.

Great Britain.

Francis W. Darch, 20 Eastcheap, London, England; term expires July 5, 1919.

T. Cato Worsfold, 9 Staple Inn, London, England; term expires July 29, 1919.

Cuba.

Joseph A. Springer, Havana; term expires August 29, 1921.

Dominion of Canada.

Adolph Michelsohn, Quebec; term expires June 26, 1921.

William Peter Duval, 335 Maisonneuve St., Montreal; term expires April 23, 1922.

COUNTY GUARDS

ALACHUA COUNTY

Name.	Residence.	Office.	Date of Commission.
S. B. Cullen	Gainesville	Captain	July 12, 1917
J. Fletcher Burnett	Gainesville	Captain	July 12, 1917
W. E. Bryant (Promoted to Adjutant)	Gainesville	1st Lieut.	July 12, 1917
J. D. Brown	Gainesville	1st Lieut.	July 12, 1917
S. Spalding Smith	Gainesville	2d Lieut.	July 12, 1917
R. B. Bush	Gainesville	2d Lieut.	July 12, 1917
R. W .Small	Gainesville	2d Lieut.	July 12, 1917
R. E. McClaskey (Resigned May 12, 1918)	Gainesville	2d Lieut.	July 12, 1917
James Small	High Springs	Captain	July 27, 1917
Mike F. Hogan	High Springs	1st Lieut.	July 27, 1917
F. J. Reimann	High Springs	2d Lieut.	July 27, 1917
R. M. Chamberlain	Micanopy	Captain	August 15, 1917
W. P. Welch	Gainesville	1st Lieut.	August 15, 1917
E. F. Burton	Micanopy	2d Lieut.	August 15, 1917
G. S. Chamberlain	Micanopy	2d Lieut.	August 15, 1917
M. L. Dye	High Springs	2d Lieut.	Nov'mb'r 19, 1917
Joe E. Waugh	Gainesville	Major	January 12, 1918

W. E. Bryant	Gainesville	Adjutant	January 12, 1918
R. B. Rush	Gainesville	1st Lieut., Co. A	January 12, 1918
J. W. Shettleworth	Micanopy	2d Lieut., Co. D	January 12, 1918
W. H. Anderson	Gainesville	2d Lieut.	February 16, 1918
O. T. Moncrief	Micanopy	Chaplain	April 16, 1918
W. J. Montgomery	High Springs	Quartermaster	April 16, 1918
W. P. Welch	Micanopy	Captain, Co. D	June 6, 1918
G. S. Chamberlain, Jr.	Micanopy	1st Lieut, Co. D	June 6, 1918
Grady Clyatt	Micanopy	2d Lieut., Co. D	June 6, 1918
J. W. Shettleworth	Micanopy	Senior 2d Lieut., Co. D	June 6, 1918
W. T. Roberts	Gainesville	2d Lieut.	June 22, 1918
Newall Wilmon	Gainesville	2d Lieut., Co. A	August 24, 1918

BROWARD COUNTY

Will J. Reed (Promoted to Major)	Ft. Lauderdale	Captain	July 30, 1917
John D. Sherwin (Resigned June 7, 1918)	Ft. Lauderdale	1st Lieut.	July 30, 1917
J. H. Franklin	Ft. Lauderdale	2d Lieut.	July 30, 1917
O. S. Collins (Promoted to Captain)	Ft. Lauderdale	2d Lieut.	July 30, 1917
Geo. P. Sparkman	Ft. Lauderdale	Captain	August 27, 1917
W. Q. Bryan (Promoted to Adjutant)	Ft. Lauderdale	1st Lieut.	August 27, 1917
L. O. Hanson	Ft. Lauderdale	2d Lieut.	August 27, 1917

BROWARD COUNTY—Continued

Name.	Residence.	Office.	Date of Commission.
Paul R. S. Sjostrom.....	Ft. Lauderdale..	2d Lieut.	August 27, 1917
(Promoted to 1st Lieut.)			
Will J. Reed.....	Ft. Lauderdale..	Major	April 8, 1918
O. S. Collins.....	Ft. Lauderdale..	Captain, Co. A.....	May 15, 1918
(Resigned June 7, 1918)			
R. E. Howard.....	Ft. Lauderdale..	Surgeon	May 15, 1918
Harry Lowe	Ft. Lauderdale..	Quartermaster	May 15, 1918
Paul Sjostrom	Ft. Lauderdale..	1st Lieut.	May 15, 1918
Floyd Lewis	Ft. Lauderdale..	2d Lieut., Co. A.....	May 15, 1918
W. A. Parrish.....	Ft. Lauderdale..	2d Lieut., Co. B.....	May 15, 1918
A. L. Field.....	Ft. Lauderdale..	2d Lieut., Co. A.....	May 15, 1918
(Promoted to 1st Lieut.)			
W. Q. Bryan.....	Ft. Lauderdale..	Adjutant	June 3, 1918
A. B. Surbey.....	Ft. Lauderdale..	Senior 2d Lieut.....	July 31, 1918
(Promoted to 1st Lieut.)			
G. C. Nelson.....	Ft. Lauderdale..	Captain	July 31, 1918
A. L. Field.....	Ft. Lauderdale..	1st Lieut.	July 31, 1918
A. B. Subrey.....	Ft. Lauderdale..	1st Lieut.	Sept'mb'r 23, 1918
Theron Alexander	Ft. Lauderdale..	Battalion Chaplain, 1st Lieut...	Sept'mb'r 26, 1918

DADE COUNTY

Name.	Residence.	Office.	Commission. Date of
William P. Smith	Miami	Major	January 11, 1918
(Resigned Oct. 28, 1918)			
Mitchell D. Price	Miami	Captain, Co. D	January 11, 1918
James D. Sanders	Miami	Captain, Co. B	January 11, 1918
(Deceased)			
P. L. Ryan	Miami	Captain, Co. A	January 11, 1918
J. F. Jaudon	Miami	Captain, Co. C	January 11, 1918
(Resigned Dec. 31, 1918)			
Albert P. Hovey	Miami	1st Lieut., Co. D	January 11, 1918
Hugh Brown	Miami	1st Lieut., Co. C	January 11, 1918
J. F. Morgan	Miami	1st Lieut., Co. B	January 11, 1918
(Promoted to Captain)			
F. S. Davis	Miami	1st Lieut., Co. A	January 11, 1918
R. P. McAdams	Miami	2d Lieut.	January 11, 1918
C. W. Mosley	Miami	2d Lieut., Co. D	January 11, 1918
John C. Gramling	Miami	2d Lieut., Co. B	January 11, 1918
(Resigned Nov. 18, 1918)			
E. A. McElroy	Miami	2d Lieut., Co. A	January 11, 1918
T. C. Baker	Miami	2d Lieut., Co. A	January 11, 1918
Geo. H. Simmonite	Miami	2d Lieut., Co. C	January 11, 1918

DADE COUNTY—Continued

Name.	Residence.	Office.	Date of Commission.
Carl B. Squires	Miami	2d Lieut., Co. B	January 11, 1918
James M. Jackson	Miami	1st Lieut. and Surgeon	January 24, 1918
David W. McComb (Commissioned Major, Dade County Guards, Nov. 14, 1918)	Miami	1st Lieut .and Adjutant	January 24, 1918
Kirk Monroe	Miami	1st Lieut. and Quartermaster	January 24, 1918
E. A. Nash	Miami	2d Lieut., Co. C	January 24, 1918
Thos. S. Howell	Miami	2d Lieut.	February 20, 1918
W. B. Scott	Miami	1st Lieut., Signal Officer	March 13, 1918
Walter D. Payne (Commissioned 1st Lieut., Co. B. Nov. 18, 1918)	Miami	2d Lieut., Co. B	August 17, 1918
Albert Kaufman	Miami	1st Lieut.	Sept'mb'r 23, 1918
David W. McComb	Miami	Major	Nov'mb'r 14, 1918
Walter D. Payne	Miami	1st Lieut., Co. B	Nov'mb'r 18, 1918
A. L. Yelvington	Miami	2d Lieut., Co. B	Nov'mb'r 18, 1918
L. M. Napier	Miami	Junior 2d Lieut., Co. B	Nov'mb'r 18, 1918
J. F. Morgan	Miami	Captain, Co. B	Nov'mb'r 18, 1918

DESOTO COUNTY

Name.	Residence.	Office.	Date of Commission.
F W. Hays	Arcadia	Captain	Sept'mb'r 11, 1917
A. L. Durrance	Arcadia	1st Lieut.	Sept'mb'r 11, 1917
F. S. Markett	Arcadia	2d Lieut.	Sept'mb'r 11, 1917
Del Mayo Marquis	Arcadia	2d Lieut.	Sept'mb'r 11, 1917
Thos. Gaskins, Jr	Arcadia	Major Battalion	Sept'mb'r 17, 1917
Claude C. Jones	Arcadia	Adjutant, Rank 1st Lieut	October 5, 1917
L. A. Stroud	Arcadia	1st Lieut.	October 18, 1917
Simon Rosin	Arcadia	Quartermaster, Rank 1st Lieut.	Dec'mb'r 17, 1917
R. C. Blount	Punta Gorda	Captain, Co. D	March 26, 1918
W. D. McInnis	Wauchula	Captain, Co. B	March 26, 1918
N. C. Hewitt	Arcadia	1st Lieut., Co. D	March 26, 1918
W. J. Case	Wauchula	1st Lieut., Co. B	March 26, 1918
George Rosin	Bowling Green	2d Lieut., Co. B	March 26, 1918
W. A. Corbett	Wauchula	2d Lieut., Co. B	March 26, 1918
James A. Timberlake	Arcadia	Adjutant, Rank 1st Lieut	July 9, 1918
Dr. E. C. Aurin	Ft. Ogden	Surgeon, Rank 1st Lieut	July 9, 1918
John W. Pelot	Arcadia	1st Lieut., Range Officer	August 17, 1918

DUVAL COUNTY

Name.	Residence.	Office.	Date of Commission.
Arthur T. Williams, Jr.... (Promoted to 1st Lieut.)	Jacksonville	2d Lieut., Co. A.....	June 10, 1917
M. C. Greeley.....	Jacksonville	1st Lieut., Co. C.....	June 11, 1917
P. B. Bird.....	Jacksonville	1st Lieut., Co. B.....	June 11, 1917
Braxton B. MacDonnell...	Jacksonville	Quartermaster of Battalion.....	June 11, 1917
Horace R. Drew..... (Resigned Nov. 23, 1917)	Jacksonville	Surgeon, Battalion	June 11, 1917
A. Y. Milam.....	Jacksonville	Adjutant of Battalion.....	June 11, 1917
Edwin G. Weed.....	Jacksonville	Chaplain of Battalion.....	June 11, 1917
Harry R. Payne.....	Jacksonville	Captain, Co. A.....	June 11, 1917
A. G. Hartridge.....	Jacksonville	Captain, Co. B.....	June 11, 1917
Chas. W. Tucker.....	Jacksonville ...	Captain, Co. C.....	June 11, 1917
E. L. Monroe.....	Jacksonville	Junior 2d Lieut., Co. D.....	June 11, 1917
Harvey E. James.....	Jacksonville	Junior 2d Lieut., Co. C.....	June 11, 1917
John Ball	Jacksonville	Junior 2d Lieut., Co. B.....	June 11, 1917
Arthur R. Reynolds.....	Jacksonville	Junior 2d Lieut., Co. A.....	June 11, 1917
H. R. Worthington..... (Resigned June 26, 1917)	Jacksonville	Senior 2d Lieut., Co. D.....	June 11, 1917
Chas. E. Pelot.....	Jacksonville	Senior 2d Lieut., Co. C.....	June 11, 1917
W. D. Nelson.....	Jacksonville	2d Lieut., Co. B.....	June 11, 1917

H. R. Worthington (Resigned Jan. 5, 1918)	Jacksonville	1st Lieut., Co. D	June 27, 1917
B. F. McGraw (Resigned Jan. 5, 1918)	Jacksonville	Captain, Co. D	June 27, 1917
J. W. Hamann	Jacksonville	2d Lieut., Co. D	June 27, 1917
Gerry R. Holden	Jacksonville	1st Lieut., Surgeon	January 2, 1918
L. G. Hitchcolk	Jacksonville	1st Lieut., Co. D	January 26, 1918
T. V. Cashen, Jr	Jacksonville	Captain, Co. D	January 26, 1918
W. M. McCrory	Jacksonville	Junior 2d Lieut., Co. D	January 26, 1918
John D. Grether	Jacksonville	Junior 2d Lieut	August 10, 1918
W. H. McCrory	Jacksonville	Senior 2d Lieut., Co. D	August 10, 1918
C. W. Edwards	Jacksonville	2d Lieut.	August 28, 1918
M. B. Herlong	Jacksonville	1st Lieut. and Surgeon, Co. A	August 31, 1918
W. G. Stedeford	Jacksonville	Captain, Co. A	August 31, 1918
Arthur R. Reynolds	Jacksonville	Senior 2d Lieut., Co. A	August 31, 1918
Chas. E. Pelot	Jacksonville	1st Lieut., Co. C	August 31, 1918
Arthur T. Williams, Jr	Jacksonville	1st Lieut., Co. A	August 31, 1918
Gus M. Schade	Jacksonville	Junior 2d Lieut., Co. A	August 31, 1918
Chas. P. Cooper	Jacksonville	1st Lieut., Adjutant	Nov'mb'r 8, 1918

ESCAMBIA COUNTY

T. C. Brennier	Pensacola	Captain, Co. C	June 26, 1917
H. H. Thornton	Pensacola	Captain, Co. A	June 26, 1917
L. W. Hardy	Cantonment	1st Lieut., Co. C	June 26, 1917
W. S. Oerting	Pensacola	1st Lieut., Co. B	June 26, 1917

ESCAMBIA COUNTY—Continued

Name.	Residence.	Office.	Date of Commission.
John Massey	Pensacola	1st Lieut., Co. A	June 26, 1917
J. B. Watson	Pensacola	2d Lieut., Co. C	June 26, 1917
A. S. Oliver	Pensacola	2d Lieut., Co. B	June 26, 1917
John V. Price	Pensacola	2d Lieut., Co. A	June 26, 1917
Edmond Fox	Pensacola	Captain, Co. B	June 26, 1917
J. H. Ledbetter	Muscogee	2d Lieut.	July 21, 1917
W. B. Vaughn	Muscogee	Captain	July 21, 1917
R. M. Cary	Pensacola	Commanding Officer of Battalion	July 21, 1917

FRANKLIN COUNTY

R R. Rice	Apalachicola	2d Lieut.	August 3, 1917
T. J. Moore (Resigned Dec. 3, 1918)	Apalachicola	1st Lieut.	August 3, 1917
C. C. Hose	Apalachicola	Captain	August 21, 1917
J. R. McCarthy	Apalachicola	2d Lieut.	August 21, 1917
J. C. Blount	Apalachicola	2d Lieut.	August 21, 1917
R. P. Bradford	Apalachicola	1st Lieut.	August 21, 1917
G. J. Ramsey	Apalachicola	2d Lieut.	August 23, 1917
A. S. Mohr	Apalachicola	Captain	August 3, 1917

HERNANDO COUNTY

Name.	Residence.	Office.	Date of Commission.
C. M. Price	Brooksville	Captain	May 17, 1918
Fred L. Stringer	Brooksville	1st Lieut.	May 17, 1918
F. B. Coogler	Brooksville	2d Lieut.	May 17, 1918
Hugh Hale	Brooksville	2d Lieut.	May 17, 1918

HILLSBOROUGH COUNTY

J. D. Lewis	Tampa	Chaplain, Rank 1st Lieut	June 1, 1917
Wallace F. Stovall	Tampa	Commissary, Rank 1st Lieut	June 1, 1917
D. F. Conolly	Tampa	Major	June 26, 1917
H. P. Baya	Tampa	Captain, Co. A	June 26, 1917
W. A. Joughin	Tampa	Captain, Co. A	June 26, 1917
Harry H. Root	Tampa	Captain, Co. C	June 26, 1917
Frank Whitman	Tampa	Captain, Co. D	June 26, 1917
C. E. Webb	Tampa	Staff Officer, 1st Lieut., Co. B	June 26, 1917
Harry L. Askew	Tampa	1st Lieut., Co. C	June 26, 1917
Wayne Thomas (Promoted to 1st Lieut.)	Tampa	2d Lieut., Co. C	June 28, 1917
W. D. Wiggins	Tampa	2d Lieut., Co. B	June 26, 1917
J. W. Lynn	Tampa	2d Lieut., Co. A	June 26, 1917
Geo. N. Benjamin	Tampa	2d Lieut., Co. A	June 26, 1917

HILLSBOROUGH COUNTY—Continued

Name.	Residence.	Office.	Date of Commission.
D. B. McKay	Tampa	Quartermaster, Rank 1st Lieut.	June 28, 1917
Jay E Bigham (Promoted to Captain)	Tampa	1st Lieut., Co. D	June 28, 1917
C. M. Atkinson	Tampa	2d Lieut., Co. D	June 28, 1917
John S. Holt (Promoted to 1st Lieut.)	Tampa	2d Lieut., Co. D	June 28, 1917
W. G. Brorien	Tampa	1st Lieut., Signal Officer	March 18, 1918
C. E. Webb	Tampa	Captain, Co. B	March 30, 1918
J. E. Bigham	Tampa	Captain, Co. D	March 30, 1918
John S. Holmes	Tampa	Surgeon, Rank 1st Lieut	March 30, 1918
Wallace F. Stovall	Tampa	Commissary, Rank 1st Lieut	March 30, 1918
D. B. McKay	Tampa	Quartermaster, 1st Lieut., Rank Staff Officer	March 30, 1918
E. D. Covington	Plant City	2d Lieut., Co. C	March 30, 1918
J. S. Holt	Tampa	1st Lieut., Co. D	March 30, 1918
D. J. Shaw	Tampa	2d Lieut., Co. B	March 30, 1918
J. T. Watson, Jr	Tampa	2d Lieut., Co. D	March 30, 1918
A. R. Stephens	Tampa	2d Lieut., Co. A	March 30, 1918
D. M. Bailey	Tampa	2d Lieut., Co. D	March 30, 1918
		Assistant Quartermaster, Rank	

Henry E. Snow	Tampa	2d Lieut., Staff Officer	March	30, 1918
J. S. Mims	Tampa	Assistant Commissary, Rank 2d Lieut., Staff Officer	March	30, 1918
T. Roy Young	Tampa	Junior 2d Lieut., Co. D	June	27, 1918
J. T. Watson, Jr	Tampa	1st Lieut., Adj. and on Maj. Staff	June	27, 1918
Hilton Hampton	Tampa	Junior 2d Lieut., Co. A	July	6, 1918
A. F. Turner	Tampa	2d Lieut., Majors Staff	July	6, 1918
N. Wooldrige	Tampa	2d Lieut., Majors Staff	July	6, 1918
A. B. McMullen	Tampa	1st Lieut., Co. A	July	6, 1918

JACKSON COUNTY

H. A. Hampton	Marianna	2d Lieut.	June	14, 1918
J. Bowers Campbell	Marianna	1st Lieut.	June	14, 1918
Jefferson D. Stephens (Resigned Nov. 29, 1918)	Marianna	Captain	June	14, 1918
Walter H. Davis	Marianna	2d Lieut.	June	14, 1918
W .R. Davis	Marianna	Captain	Dec'mb'r	4, 1918
John W. Burton	Marianna	2d Lieut.	Dec'mb'r	4, 1918

JEFFERSON COUNTY

C. A. Simpson	Monticello	Captain	June	26, 1917
M. H. Wilson	Monticello	1st Lieut.	June	26, 1917
John Pasco	Monticello	2d Lieut.	June	26, 1917
Roy C. Simpson	Monticello	2d Lieut.	June	26, 1917

LAKE COUNTY

Name.	Residence.	Office.	Date of Commission.
I. N. Kennedy (Promoted to Captain)	Eustis	1st Lieut.	March 14, 1917
L. Day Edge	Groveland	2d Lieut.	August 14, 1917
E. M. Tally	Tavares	2d Lieut.	August 14, 1917
Goode M. Guerry (Resigned March 13, 1918)	Leesburg	Captain	August 14, 1917
I. N. Kennedy	Eustis	Captain	March 13, 1918
B. F. Davis	Leesburg	1st Lieut.	March 15, 1918
E. M. Talley (Resigned)	Tavares	1st Lieut.	Sept'mb'r 10, 1918
Frank Gillespie	Leesburg	2d Lieut.	Sept'mb'r 16, 1918

LEE COUNTY

Frank Kellow	Ft. Myers	Captain	October 15, 1917
Frank E. Milteer	Ft. Myers	1st Lieut.	October 15, 1917
Frank S. Ballentine	Ft. Myers	2d Lieut.	October 20, 1917
Russel A. Stubbs	Ft. Myers	2d Lieut.	October 20, 1917
W. C. Barnes	Sanibel	Captain, Co. B	January 22, 1918
Arthur N. Wintle	Ft. Myers	2d Lieut., Co. A	June 3, 1918
Richard Barry	Sanibel	Junior 2d Lieut., Co. B	June 22, 1918
W. L. Bryant	Captiva	Captain	July 6, 1918

LEON COUNTY

Name.	Residence.	Office.	Date of Commission.
Geo. E. Lewis	Tallahassee	Captain, Co. B	July 12, 1917
(Resigned Dec. 17, 1917)			
J. Stuart Lewis	Tallahassee	Captain, Co. A	July 12, 1917
J. B. Moffett	Tallahassee	1st Lieut.	July 12, 1917
Arthur Spiller	Tallahassee	1st Lieut., Co. B	July 12, 1917
(Promoted to Captain)			
W. H. Rugeley	Tallahassee	2d Lieut., Co. A	July 12, 1917
H. N. Sweeting	Tallahassee	2d Lieut., Co. A	July 12, 1917
Paul S. Appleyard	Tallahassee	2d Lieut., Co. B	July 12, 1917
(In Service U. S. A.)			
C. M. Ausley	Tallahassee	2d Lieut., Co. B	July 12, 1917
(Resigned Sept. 8, 1917)			
A. C. Spiller	Tallahassee	Captain, Co. B	January 15, 1918
R. L. Spear	Tallahassee	1st Lieut., Co. B	January 15, 1918
Benj. K. Phipps	Tallahassee	2d Lieut., Co. B	January 15, 1918
F. S. Hartsfield	Tallahassee	2d Lieut., Co. B	June 1, 1918

LEVY COUNTY

T. W. Brewer	Cedar Key	2d Lieut.	July 25, 1918
J. B. Richardson	Cedar Key	Captain	July 25, 1918
James Berry	Cedar Key	1st Lieut	July 25, 1918

MARION COUNTY

Name.	Residence.	Office.	Date of Commission.
E. F. Burton	Micanopy	Captain	October 16, 1917
A. J. Briganee	Micanopy	1st Lieut.	October 16, 1917
M. P. Bronson	Williston	2d Lieut.	October 16, 1917
G. H. Whittington	Micanopy	2d Lieut.	October 16, 1917
C. V. Roberts	Ocala	Captain	Sept. 16, 1918
C. A. Harris	Ocala	1st Lieut.	Sept. 16, 1918

MANATEE COUNTY

Edward H. Carter (Resigned)	Bradentown	1st Lieut., Co.	August 14, 1917
H. Montague Tallantx	Bradentown	2d Lieut., Co. B	August 21, 1917
Robt. Barnett Curry	Bradentown	2d Lieut., Co. C	August 21, 1917
C. Augustus Rowlett (Resigned Aug. 17, 1918)	Bradentown	2d Lieut., Co. C	August 21, 1917
Homer L. Robinson	Bradentown	1st Lieut., Co. B	August 21, 1917
Chas. Anderson McIntosh	Palmetto	1st Lieut., Co. C	August 21, 1917
Arthur H. Brown (Resigned Oct. 14, 1918)	Bradentown	Captain, Co. B	August 21, 1917
C. A. McIntosh	Palmetto	1st Lieut., Co. C	August 21, 1917
Cary B. Fish	Bradentown	Major of Battalion	Sept. 14, 1917
W. U. Lathrup	Bradentown	1st Lieut., Signal Officer	Sept. 30, 1917

M. G. Rushton	Bradentown	1st Lieut., Quartermaster	Sept. 30, 1917
C. L. Baker	Bradentown	1st Lieut., Adjutant	Sept. 30, 1917
Dr. J. B. Leffingwell	Bradentown	1st Lieut., Medical Officer	Sept. 30, 1917
Edward H. Carter (Resigned Oct. 30, 1918)	Bradentown	Captain	Sept. 30, 1917
Lloyd M. Hicks	Bradentown	2d Lieut.	Sept. 30, 1917
N. C. Zeigler (Resigned Aug. 17, 1917)	Bradentown	2d Lieut.	October 15, 1917
W. Montague Tallantx	Bradentown	1st Lieut.	October 20, 1917
W. LaFayette Riles (Promoted to Captain)	Bradentown	1st Lieut., Co. A	Dec. 21, 1917
T. S. McCoy	Parrish	1st Lieut., Co. D	February 1, 1918
J. D. Lamb	Parrish	Captain, Co. D	February 1, 1918
M. K. Parrish	Parrish	2d Lieut., Co. D	February 1, 1918
Rev. James B. McLemore (Left Co. and engaged in Y. M. C. A. work)	Bradentown	Chaplain of Battalion	April 13, 1918
F. B. Gillett	Parrish	2d Lieut., Co. D	April 24, 1918
Rev. J. Lawton Moon	Bradentown	Chaplain	July 6, 1918
J. C. Nedley (Resigned)	Bradentown	2d Lieut., Co. B	August 17, 1918
Geo. T. Blakeley	Palmetto	2d Lieut.	October 15, 1918
W. LaFayette Riles	Bradentown	Captain, Co. A	Nov. 23, 1918
Leslie L. Hine	Bradentown	2d Lieut., Co. A	Nov. 23, 1918
Lloyd M. Hicks	Bradentown	1st Lieut., Co. A	Nov. 23, 1918

MANATEE COUNTY—Continued

Name.	Residence.	Office.	Date of Commission.
W. M. Tallantx	Manatee	Captain, Co. B	Dec'mb'r 4, 1918
C. B. Friddle	Manatee	2d Lieut., Co. B	Dec'mb'r 4, 1918
J. C. Medley	Manatee	1st Lieut., Co. B	Dec'mb'r 4, 1918

OKEECHOBEE COUNTY

R. F. Houston	Okeechobee	Captain	January 16, 1918
L. E. Davis	Okeechobee	1st Lieut.	March 16, 1918
H. F. Everden	Okeechobee	2d Lieut.	March 16, 1918

OSCEOLA COUNTY

E. L. Leslie	Kissimmee	Captain	July 31, 1918
E. M. Katz	Kissimmee	2d Lieut.	July 31, 1918
W. J. Steed	Kissimmee	1st Lieut.	July 31, 1918
J. C. Prentis	Kissimmee	2d Lieut.	July 31, 1918
H. M. Katz	Kissimmee	2d Lieut.	July 31, 1918

PALM BEACH COUNTY

Gus P. Jordahn	West Palm Beach	Captain	August 21, 1917
John T. Barton	Lake Worth	1st Lieut.	August 21, 1917

A. D. Journey (Resigned Jan. 21, 1918)	West Palm Beach	2d Lieut.	August 21, 1917
John H. Grant	Hobe Sound	2d Lieut.	February 16, 1918
William J. Von Behren (Resigned)	West Palm Beach	2d Lieut.	February 16, 1918
R. J. Kispaugh	West Palm Beach	2d Lieut.	June 11, 1918
Robinson C. McGriff	West Palm Beach	2d Lieut.	August 21, 1918

PASCO COUNTY

Edw. P. Wilson	Dade City	1st Lieut., Co. A	Sept. 7, 1917
Jos. R. Williams (Promoted)	Dade City	2d Lieut., Co. A	Sept. 7, 1917
Chas. E. Dowling	Trilby	Captain	October 3, 1917
Jos. A. Barthle	San Antonio	Captain	October 3, 1917
Enoch W. Gideons	Trilby	1st Lieut.	October 3, 1917
M. Halsen Lambert	San Antonio	1st Lieut.	October 3, 1917
Thos. R. Thompson	San Antonio	2d Lieut.	October 3, 1917
Frank Spinks	Trilby	2d Lieut.	October 3, 1917
Ira E. Soar	Dade City	2d Lieut., Co. A	October 3, 1917
Arthur F. Crenshaw	Trilby	2d Lieut.	October 3, 1917
M. G. Campbell (Resigned Aug. 9, 1918)	Elfers	Captain	Nov. 15, 1917
O. L. Dayton	Dade City	Major	February 16, 1918
J. Robt. A. Williams	Dade City	Captain, Co. A	March 13, 1918
Albert J. Fisher	New Port Richey	1st Lieut., Co. D	March 13, 1918

PASCO COUNTY—Continued

Name.	Residence.	Office.	Date of Commission.
Robt. C. Booth	New Port Richey	2d Lieut., Co. D	March 13, 1918
I. W. Regan (Promoted to Captain Co. D.)	Elfers	2d Lieut., Co. D	March 13, 1918
G. S. Parker	Dade City	2d Lieut., Co. D	August 10, 1918
I. W. Regan	Elfers	Captain	August 10, 1918
O. L. Dayton	Dade City	Captain, Co. A	Sept. 7, 1918
A. H. Cole	Dade City	Adjutant, Battalion	October 16, 1918

PINELLAS COUNTY

Esten F. Albough	Tarpon Springs	Captain	June 26, 1917
A. P. Avery	St. Petersburg	Captain, Co. B	June 26, 1917
Lew B. Brown (Resigned July 21, 1917)	St. Petersburg	Captain, Co. A	June 26, 1917
F. J. Mack	Tarpon Springs	1st Lieut., Co. A	June 26, 1917
J. S. Shallcross (Promoted to Captain)	Clearwater	1st Lieut., Co. B	June 26, 1917
Edgar A. Wright	St. Petersburg	Batt. Adj., Rank 1st Lieut	June 26, 1917
Jas. F. Sikes	Clearwater	2d Lieut.	June 26, 1917
H. B. Jones	St. Petersburg	2d Lieut., Co. A	June 26, 1917
Horace Williams	St. Petersburg	2d Lieut., Co. A	June 26, 1917

Roy V. Sellers	St. Petersburg	2d Lieut., Co. B	June	26, 1917
W. J. Longman	St. Petersburg	2d Lieut., Co. B	June	26, 1917
J. B. Paine	Clearwater	2d Lieut., Co. D	July	16, 1917
L. T. Gregory	Clearwater	2d Lieut., Co. D	July	16, 1917
John S. Harris	St. Petersburg	Adjutant, Rank 1st Lieut	July	16, 1917
Arthur Norwood	St. Petersburg	Quartermaster, Rank 1st Lieut	July	16, 1917
Luke Martin	Clearwater	1st Lieut., Co. D	July	16, 1917
Taver Bayly	Tarpon Springs	Captain, Co. D	July	16, 1917
Lew B. Brown	St. Petersburg	Major	July	23, 1917
B. G. Scribner	Tarpon Springs	2d Lieut.	August	23, 1917
T. J. McAcy	Tarpon Springs	2d Lieut.	August	23, 1917
Alexander Linn	Tarpon Springs	Captain, Co. C	August	23, 1917
Louis E. Drane	Tarpon Springs	Captain	August	23, 1917
H. L. Loomis	Tarpon Springs	1st Lieut.	August	23, 1917
Emmett Riley	Tarpon Springs	1st Lieut.	August	24, 1917
Homer B. Jones	St. Petersburg	Captain	August	24, 1917
Ralph Talley	Tarpon Springs	2d Lieut.	August	24, 1917
Albert W. Tyler	Tarpon Springs	2d Lieut.	August	24, 1917
Thos. B. Guthrie	Tarpon Springs	1st Lieut.	Sept.	17, 1917
S. J. Robinson	Tarpon Springs	2d Lieut., Co. C	Sept.	24, 1917
J. B. Ruff	Clearwater	Surgeon, Rank 1st Lieut	Sept.	24, 1917
B. G. Scribner	Tarpon Springs	1st Lieut., Co. C	Sept.	24, 1917
H. L. Loomis	Tarpon Springs	Captain, Co. C	Sept.	24, 1917
Vincent Ridgley	St. Petersburg	Adj., Rank 1st Lieut. Battalion	Nov.	5, 1917
F. J. Byrne	Clearwater	2d Lieut.	Nov.	19, 1917

PINELLAS COUNTY—Continued

Name.	Residence.	Office.	Date of Commission.
J. D. Peabody	St. Petersburg	2d Lieut., Co. B	Nov. 28, 1917
C. A. Campbell	Clearwater	2d Lieut., Co. D	Dec. 26, 1917
J. S. Shallcross	Clearwater	Captain, Co. B	May 24, 1918
Robt. Fortson	Clearwater	2d Lieut., Co. B	May 24, 1918
Chester Williams	Clearwater	2d Lieut., Co. B	May 24, 1918
A. R. Dunlap (Promoted)	Clearwater	2d Lieut., Co. A	May 24, 1918
W. E. Smith	Clearwater	2d Lieut., Co. A	May 24, 1918
John D. Peabody	St. Petersburg	1st Lieut., Co. B	May 24, 1918
E. H. Ladd	Oldsmar	2d Lieut., Co. C	August 29, 1918
Emmett Riley	St. Petersburg	1st Lieut., Co. A	October 4, 1918
A. R. Dunlap	St. Petersburg	1st Lieut., Co. A	October 4, 1918
Robt. Walden	St. Petersburg	2d Lieut., Co. A	October 4, 1918
A. R. Turner	St. Petersburg	2d Lieut., Co. B	Nov. 6, 1918

POLK COUNTY

Harvey M. Mansfield	Ft. Meade	Captain, Co. C	August 27, 1917
Paul Watkins	Ft. Meade	1st Lieut., Co. C	August 27, 1917
L. W. Bates, Jr. (Dishonorably discharged)	Lakeland	1st Lieut., Co. B	August 27, 1917
A. L. Campbell	Mulberry	1st Lieut.	August 27, 1917

D. O. Rogers (Resigned June 12, 1918)	Lakeland	2d Lieut., Co. B	August 27, 1917
Simon Leob (Resigned May 23, 1918)	Mulberry	2d Lieut., Co. C	August 27, 1917
L. L. Bean	Ft. Meade	2d Lieut., Co. C	August 27, 1917
W. E. Arthur (Promoted to 1st Lieut.)	Ft. Meade	2d Lieut., Co. C	August 27, 1917
D. S. Craig	Mulberry	2d Lieut., Co. C	August 27, 1917
Geo. B. Aycrigg	Winter Haven	Captain	October 11, 1917
T. E. Wirt	Bartow	2d Lieut.	October 11, 1917
Geo. W. Seymour, Jr.	Bartow	1st Lieut.	October 18, 1917
Reymond L. McCalla (Promoted to Captain)	Winter Haven	2d Lieut.	October 20, 1917
W. Y. Carter	Lakeland	Captain, Co. B	October 27, 1917
E. L. Mack	Bartow	1st Lieut. and Adjutant	Nov'mb'r 26, 1917
Rev. Wallace Wear	Lakeland	Chaplain and 1st Lieut	Nov'mb'r 26, 1917
W. E. Arthur	Ft. Meade	1st Lieut., Quartermaster	Nov'mb'r 26, 1917
E. F. Carter	Mulberry	1st Lieut., Surgeon	Nov'mb'r 26, 1917
Thos. W. Gary	Bartow	Major of Battalion	Nov'mb'r 26, 1917
J. V. Chapman	Winter Haven	2d Lieut., Co. C	February 27, 1918
W. H. Scofield	Winter Haven	2d Lieut.	February 27, 1918
C. M. Jones	Lakeland	Captain, Co. B	March 31, 1918
Geo. L. Whittle	Higer Bay	2d Lieut., Co. C	April 10, 1918
C. E. Todd (Promoted)	Lakeland	2d Lieut., Co. B	June 12, 1918

POLK COUNTY—Continued

Name.	Residence.	Office.	Date of Commission.
E. H. Dudley	Mulberry	2d Lieut., Co. A	June 12, 1918
R. L. McCalla	Winter Haven	Captain	August 27, 1918
J. W. Keel	Mulberry	Captain	August 27, 1918
Geo. E. Mason	Bartow	2d Lieut., Co. C	August 27, 1918
R. M. Skipper	Bartow	Junior Lieut., Co. B	October 25, 1918
H. E. Memminger	Bartow	Senior 2d Lieut., Co. B	October 25, 1918
C. E. Todd	Bartow	1st Lieut., Co. B	October 25, 1918
L. C. Moyes	Lakeland	2d Lieut., Co. B	October 25, 1918

SEMINOLE COUNTY

Geo. G. Herring (Resigned Aug. 31, 1917)	Sanford	Captain	June 26, 1917
Richard A. Terhenn (Resigned Aug. 24, 1917)	Sanford	1st Lieut.	June 26, 1917
Chas. H. Dingee (Promoted to Captain)	Sanford	2d Lieut.	June 26, 1917
Chas. H. Dingee	Sanford	Captain	August 27, 1917
W. D. Turner (Promoted to 1st Lieut.)	Sanford	2d Lieut.	August 27, 1917
W. D. Turner	Sanford	1st Lieut.	Sept'mb'r 13, 1917
R. C. Maxwell	Sanford	2d Lieut.	Sept'mb'r 13, 1917

SUWANNEE

Name.	Residence.	Office.	Date of Commission.
W. H. Lyle	Live Oak	Captain	October 22, 1917
Yandell O. Brown	Live Oak	1st Lieut.	October 22, 1917
Henry A. Grant	Live Oak	2d Lieut.	October 22, 1917

ST. JOHNS COUNTY

B. M. Hall (Resigned Sept. 25, 1918)	St. Augustine	Captain, Co. B	August 17, 1917
D. W. Bailey (Promoted to Major)	St. Augustine	Captain, Co. D	August 17, 1917
Harry Brown	St. Augustine	Captain, Co. A	August 17, 1917
B. L. Brown	St. Augustine	1st Lieut., Co. C	August 17, 1917
A. O. MacDonell (Promoted to Captain)	St. Augustine	1st Lieut., Co. B	August 17, 1917
W. B. Leonard	St. Augustine	2d Lieut., Co. C	August 17, 1917
J. Hermen Lynn	St. Augustine	2d Lieut., Co. A	August 17, 1917
Leroy Canfield	St. Augustine	1st Lieut., Adjutant	October 16, 1917
Roy E. Davis	St. Augustine	1st Lieut., Quartermaster	October 19, 1917
Dr. B. L. Padgett	St. Augustine	Surgeon	October 30, 1917
D. W. Bailey	St. Augustine	Major	Dec'mb'r 3, 1917
W. B. Leonard	St. Augustine	Captain	Dec'mb'r 3, 1917

ST. JOHNS COUNTY—Continued

Name.	Residence.	Office.	Date of Commission.
H. H. Bailey	St. Augustine	2d Lieut., Co. C	Dec'mb'r 3, 1917
G. Walter Proctor	St. Augustine	2d Lieut., Co. C	Dec'mb'r 3, 1917
D. S. Scading (In Service U. S. A.)	St. Augustine	Chaplain	Dec'mb'r 3, 1917
D. H. Rutter	St. Augustine	Chaplain, Battalion	May 18, 1918
W. T. Cook	St. Augustine	1st Lieut., Co. A	August 17, 1918
A. O. MacDonell	St. Augustine	Captain, Co. B	October 25, 1918
R. B. Hunt	St. Augustine	1st Lieut., Co. B	October 25, 1918

ST. LUCIE COUNTY

E. Y. Taylor	Ft. Pierce	1st Lieut.	August 16, 1917
C. H .B. Floyd (Resigned Jan. 18, 1918)	Ft. Pierce	Junior 2d Lieut.	August 16, 1917
R. L. Jenkins (Resigned Nov. 11, 1918)	Ft. Pierce	2d Lieut.	August 16, 1917
C. S. Whipple (Promoted to Major)	Ft. Pierce	Captain	August 16, 1917
J. H. Lane	Ft. Pierce	Junior 2d Lieut.	February 20, 1918
G. B. R. Atkins (Resigned July 6, 1918)	Vero	Captain, Co. B	June 6, 1918
B. A. Phelps	Vero	1st Lieut., Co. B	June 6, 1918

W. H. Furgeson (Resigned Sept. 2, 1918)	Vero	2d Lieut., Co. B	June 6, 1918
J. O. Jameson	Vero	2d Lieut., Co. B	August 9, 1918
B. F. Redstone	Ft. Pierce	2d Lieut., Co. B	Sept'mb'r 14, 1918
L. F. Collier	Ft. Pierce	Junior Lieut.	October 8, 1918
J. H. Lane	Ft. Pierce	Captain	October 8, 1918
C. S. Whipple	Ft. Pierce	Major	October 22, 1918
Harry M. Morphew	Fellsmere	1st Lieut., Co. C	October 22, 1918
Jesse E. Dixon	Ft. Pierce	Junior Lieut., Co. C	October 22, 1918
Roy L. Kenney	Fellsmere	Captain, Co. C	October 22, 1918

VOLUSIA COUNTY

E. A. Latham	New Smyrna	Captain	October 11, 1917
W. D. Messer	New Smyrna	2d Lieut.	October 11, 1917
J. S. Shoesmith (Promoted)	New Smyrna	1st Lieut.	October 18, 1917
Mahlon H. Whittelsey	Ormond	Captain	May 13, 1918
Arch H. McNary	Ormond	Junior 2d Lieut	May 13, 1918
C. Carnell Stanley	Ormond	Senior 2d Lieut	May 13, 1918
Geo. N. Rigby	Ormond	1st Lieut.	May 13, 1918
S. M. Veronee	New Smyrna	2d Lieut.	May 27, 1918
Geo. H. Crane	New Smyrna	2d Lieut., 1st Company	June 9, 1918
Louis J. Cowan	Daytona	Captain	June 12, 1918
Dr. H. L. Merriday	Daytona	Junior 2d Lieut	June 12, 1918
Chas. A. Gontz	Daytona	Senior 2d Lieut	June 12, 1918

VOLUSIA COUNTY—Continued

Name.	Residence.	Office.	Date of Commission.
John W. Penny	Daytona	1st Lieut.	June 12, 1918
Geo. H. Crane	New Smyrna	2d Lieut.	July 9, 1918
E. A. Latham	New Smyrna	Major of Battalion	August 21, 1918
John F. Hammond	New Smyrna	Adjutant, Rank 1st Lieut. Batt.	August 28, 1918
K. C. Goodwin	New Smyrna	2d Lieut., 1st Company	Sept'mb'r 7, 1918
J. S. Shoesmith	New Smyrna	Captain, 1st Company	Sept'mb'r 7, 1918
S. M. Veronee	New Smyrna	1st Lieut., 1st Company	Sept'mb'r 7, 1918
K. C. Goodwin	New Smyrna	1st Lieut.	Sept'mb'r 23, 1918
H. C. F. Dohn	New Smyrna	Quartermaster Battalion, Rank 1st Lieut.	Sept'mb'r 23, 1918
G. A. Klock	New Smyrna	Surgeon Batt., Rank 1st Lieut.	Sept'mb'r 23, 1918
B. F. Green	New Smyrna	Chaplain of Batt., 1st Lieut.	Sept'mb'r 23, 1918
John F. Hammond	New Smyrna	Captain, Majors Staff	Sept'mb'r 23, 1918

WAKULLA COUNTY

R. Don McLeod	Crawfordville	Captain	August 14, 1917
C. K. Allen	Sopchoppy	1st Lieut.	August 14, 1917
John Williams	Crawfordville	2d Lieut.	August 14, 1917

REQUISITIONS

During the years 1917 and 1918 the State of Florida made requisition on other States and Countries for fugitives from justice as follows:

Alabama	43
Arkansas	1
Arizona	1
California	2
Connecticut	1
Georgia	88
Illinois	7
Indiana	1
Kentucky	2
Louisiana	6
Maryland	2
Massachusetts	4
Michigan	4
Minnesota	2
Mississippi	5
Missouri	8
New Jersey	10
New Mexico	1
New York	10
North Carolina	6
Ohio	8
Oklahoma	2
Pennsylvania	9
South Carolina	12
Tennessee	7
Texas	4
Vermont	1
Virginia	4

Washington, D. C.	1
West Virginia	1
Wisconsin	1
Total	254

During the years 1917 and 1918 the following States made requisition on the State of Florida for fugitives from justice as follows:

Alabama	13
Colorado	1
Georgia	52
Illinois	3
Iowa	1
Louisiana	2
Massachusetts	3
Michigan	1
Mississippi	2
New York	1
North Carolina	1
Ohio	7
Oklahoma	1
Pennsylvania	1
South Carolina	6
Tennessee	2
Texas	1
Virginia	2
Washington	1
West Virginia	1
Total	102

DEATH WARRANTS

Issued during the years 1917 and 1918.

Name.	Crime.	Disposition.
Will Miles	Murder	Executed July 11, 1917.
C. C. McKinney	Murder	Executed December 7, 1917.
Edgar London	Murder	Executed January 4, 1918.
Ed. Mimbs	Murder	Executed May 31, 1918.
Jasper Mimbs	Murder	Sentence commuted to life imprisonment.
George Barrington	Murder	Executel June 14, 1918.
Dave Miller	Murder	Executed August 16, 1918.

REWARDS OFFERED DURING THE YEARS 1917 AND 1918

Name	Date.	Offense.	
George Taylor	February 2, 1917	Murder of Will Young	$ 100.00
William Blackwell	May 9, 1917	Bud Davis and wife	100.00
William Blackwell	October 1, 1917	Murder and escaping jail	150.00
Robert Blackwell	October 1, 1917	Murder and escaping jail	150.00
Unknown Party	March 27, 1918	Murder of A. B. Storms	150.00

DURING THE YEARS 1917 AND 1918 THE FOLLOWING TOWNS SURRENDERED OR AMENDED THEIR FRANCHISES BY HOLDING SPECIAL ELECTIONS, AS PROVIDED BY LAW, AS SHOWN BY THE ELECTION RETURNS, AS FILED AND RECORDED IN THIS OFFICE.

St. Augustine—Charter amended March 20, 1917.
Glendale—Franchise surrendered August 21, 1917.
Ozona—Franchise surrendered December 8, 1917.
Sopchoppy—Franchise surrendered January 10, 1918.
Stuart—Charter amended March 12, 1918.
Kathleen—Franchise surrendered October 29, 1918.

STATEMENT OF MONEY'S RECEIVED BY THE SECRETARY OF STATE FOR THE YEARS 1917-1918 FOR CORPORATION CHARTER TAX, LAW BOOKS, AUTOMOBILE AND CHAUFFEUR CERTIFICATES, CANDIDATES' FEES, ADVERTISING IN CAMPAIGN BOOK, ETC.

1917.

Corporation Charter tax, 1917	$ 51,641.20
Fees from Secretary of State under Chapter 6448, Acts of 1913	2,912.50
Automobile Registration Certificates	3,678.00
Chauffeur Registration Certificates	30.00
Commission Tax	2,222.00
General Statutes, bound	75.00
General Statutes, unbound	38.50
Revised Statutes, bound	4.00
Justice Peace Manuals	7.00
Acts Legislature	611.50
Old carpet sold	20.00
Scrap iron sold	5.35
Total receipts from all sources, 1917	$ 61,245.05

1918.

Corporation Charter Tax, 1918	$ 44,144.00
Fees from Secretary of State under Chapter 6448, Acts 1913	2,271.80
Commission Tax	2,128.00
General Statutes, bound	35.00
General Statutes, unbound	21.00
Revised Statutes, bound	4.00
Acts Legilature	224.00

Amounts received from Candidates qualifying for Primary Election under Chapter 6470, Acts 1913	4,017.00
Amounts received for advertising in Campaign Booklet	1,792.50
Total receipts from all sources, 1918.....	$ 54,637.30
Grand total for 1917-1918.....	$115,882.35
Paid into State Treasurer.....	15,882.35

REPAIRS AND OTHER CONTINGENT EXPENSES OF CAPITOL FOR SIX MONTHS ENDING JUNE 30, 1917.

Appropriation $1,000.00.

Jan. 1	The Atlas Mills, 6c toilet paper....$	111.02
Jan. 1	Geo. D. Barnard & Co., 1 transfer binder	7.11
Jan. 6	O. C. Parker, repairs, House Representatives	7.46
Jan. 11	Geo. D. Barnard & Co., stationery..	23.75
Jan. 11	Dan Allen, drayage.....	.50
Jan. 11	J. F. Hill, gold seals, etc.....	10.20
Jan. 11	Levy Brothers, cheese cloth.....	1.25
Jan. 11	Yaeger-Rhodes, 1 lock and screw driver	4.00
Jan. 11	H. R. Kaufman, work on typewriter	2.50
Jan. 11	Chas. Williams, sundry items hardware	13.10
Jan. 11	Sou. Tel. & Con. Co., phone rent....	24.00
Jan. 13	C. Z. Fenn, 6 brooms.....	4.50
Jan. 19	Dan Allen, 1 load earth.....	.75
Jan. 26	D. R. Cox Fur. Co., 1 card index unit	38.40
Jan. 30	Reed Butler, hauling trash.....	4.00
Feb. 1	S. S. Selig, Jr., Agent, paper towels	135.00
Feb. 1	W. L. Marshall, repairs floor, Commissioner Agriculture's Office.....	4.00
Feb. 1	New Stables, drayage..... .	.60
Feb. 1	Chas. Williams, sundries.....	5.60
Feb. 1	H. R. Kaufman, pens.....	1.00
Feb. 2	J. E. McNair, gasoline and wood alcohol	.30
Feb. 2	Clemmons Bros., 12 cans potash....	.60
Feb. 2	D. R. Cox, freight on filing cases...	5.44
Feb. 4	S. S. Selig, Agent, disinfectants....	32.50
Feb. 14	J. D. Ferrell, repairs truck.....	4.10

Feb. 14	G. C. Banks, freight and drayage towels	6.20
Feb. 24	Sou. Tel. & Con. Co., telephones two months	48.00
Mar. 1	Reed Butler, hauling trash	4.00
Mar. 1	Worrell Manufacturing Co., soap, etc	118.14
Mar. 1	Chas. Williams, sundries	2.50
Mar. 1	Walker & Black, ribbon, etc	13.75
Mar. 3	J. W. Corbett, shade brackets	.40
Mar. 3	D. R. Cox Fur. Co., 5000 index cards	15.25
Mar. 3	H. R. Kaufman, 2 gross pen points	2.50
Mar. 6	Daffin Transfer, freight and drayage	2.24
Mar. 6	O. C. Parker, repairs capitol	149.35
Mar. 6	W. L. Marshall, work in Governor's office	2.00
Mar. 16	Alex Reichert, painting porch	10.00
Mar. 15	Allen Harness Co., curtain	1.75
Mar. 27	S. S. Selig, Agent, sweeping compound	33.00
Mar. 27	Sou. Tel. & Con. Co., phone rent	24.00
Mar. 27	Edna Sheppard, washing towels 12 weeks	3.00
Mar. 27	Reed Butler, hauling trash	4.00
Mar. 31	W. K. Kinnon, 5 days janitor work	5.00
Mar. 31	O. C. Parker, work in basement	112.36
Mar. 31	O. C. Parker, work Comptrollers vault	161.12
	Total expenditure for six months ending June 30, 1917	$ 1,160.24

REPAIRS AND OTHER CONTINGENT EXPENSES OF CAPITOL

FOR SIX MONTHS ENDING DECEMBER 31, 1917.

Appropriation $1,000.00.

July 5	Reed Butler, hauling trash from Capitol June	$ 4.00
July 5	The Fitch Dustdown Co., floor brushes	18.61
July 5	Geo. D. Barnard & Co., record books	107.29
July 5	Chas Williams, sundries	1.70
July 5	D. R. Cox Fur. Co., chairs for House	30.00
July 5	J. O. Williams, 1 punch clock	22.00
July 6	H. R. Kaufman, stationery	2.00
July 9	Hill City Cycle Co., 1 key	.50
July 14	Tallahassee Lumber Yard, lumber	1.10
July 20	Edna Sheppard, laundering and making towels	4.00
July 25	Rapid Transfer Co., drayage on books	.25
July 25	Walker & Black, 50 bolts ribbon	12.50
Aug. 1	Reed Butler, hauling trash from Capitol for July	4.00
Aug. 1	H. R. Kaufman, stationery	2.55
Aug. 1	Clemmons Bros, potash	1.75
Ang. 1	W. L. Marshall, repairs chairs Governor's office	10.00
Aug. 7	Southern Construction and Telephone Co., phone service for August	24.00
Aug. 7	Burroughs Adding Machine Company, upkeep adding machine 6 mo.	4.00
Ang. 7	Chas. Williams, sundries	24.60
Ang. 17	W. C. Dixon, drayage	.50
Aug. 30	L. C. Yates, 1 reel twine	12.75
Sept. 1	Reed Butler, hauling trash from Capitol for August	4.00

Sept. 3	H. R. Kaufman, ink stands, etc....	2.35
Aug. 3	Chas. Williams, sundries	5.05
Sept. 3	Southern Tel. & Con. Co., phone rent Sept.	26.00
Sept. 3	Yaeger & Rhodes, 1 galv. bucket....	.35
Sept. 19	M. B. Chaffin, 1 duster.....	1.50
Sept. 19	C. Zack Fenn, Bon Ami.....	.50
Sept. 22	Geo. D. Barnard & Co., 3 box carbon paper	20.33
Sept. 29	Reed Butler, hauling trash from Capitol for September.....	4.00
Sept. 29	Edna Sheppard, washing towels for toilet	3.00
Oct. 1	T. J. Appleyard, letters patent backs	13.60
Oct. 1	Chas Williams, sundries	3.70
Oct. 1	H. R. Kaufman, repairs book typewriter	3.25
Oct. 7	Southern Telephone & Const. Co., phone service October.....	24.00
Oct. 18	Alabama Fuel and I. C., 39.8 tons coal	139.30
Oct. 18	Seaboard Air Line R. R., freight on coal	91.53
Oct. 18	New Stables, drayage on coal.....	19.90
Nov. 1	Reed Butler, hauling trash from Capitol October	4.00
Nov. 2	J. J. Hawkins, 5 loads fertilizer..	7.50
Nov. 2	T. J. Appleyard, twine, paper, etc...	11.10
Nov. 2	Consolidated Cleaners, repairs awning	.50
Nov. 2	H. R. Kaufman, stationery	2.00
Nov. 2	Southern Telephone and Con. Co., phone rent	24.00
Nov. 2	Chas. Williams, sundries	5.86
Nov. 2	J. F. Hill, seals, etc.....	4.50
Nov. 7	Mills the Florist, flowers for yard.	25.00
Nov. 7	G. D. Barnard & Co., carbon paper	9.35

Nov. 7	Walker & Black, ribbon, etc.	14.75
Nov. 7	New Stables, hauling fertilizer on yard	6.00
Nov. 19	G. D. Barnard & Co., 1 punch	2.61
Nov. 19	Mrs. J. W. Kidd, making roller towels	70
Nov. 20	O. C. Parker, work on door Governor's office	18.00
Nov. 23	W. C. Dixon, hauling	.50
Dec. 3	Reed Butler, hauling trash from Captol December	4.00
Dec. 3	H. R. Kaufman, repairs typewriter	9.50
Dec. 8	Yaeger & Rhodes, 3 lbs. grass seed.	.60
Dec. 8	Sou. Telephone & Con. Co., phone service December	24.00
Dec. 8	Chas. Williams, metal polish, etc.	1.35
Dec. 10	Geo. D. Barnard & Co., 1 paper fastener	3.48
Dec. 12	D. R. Cox Furniture Co., index cards	19.05
Dec. 17	W. C. Dixon, freight and drayage	2.68
Dec. 22	Reed Butler, hauling trash from Capitol	4.00
Dec. 22	Edna Sheppard, washing towels for toilet	3.00
	Total expenditure for six months ending Dec. 31 1917	$ 916.54

REPAIRS AND OTHER CONTINGENT EXPENSES OF CAPITOL

FOR TWELVE MONTHS ENDING DEC. 31, 1918.

Appropriation, $2,000.00.

Jan. 1	O. C. Parker, repairs in basement...$	10.00
Jan. 1	Sou. Tel. & Con. Co., phone service January	24.00
Jan. 1	J. F. Hill, gold seals, etc.	11.50
Jan. 1	T. J. Appleyard, charter covers	9.70
Jan. 1	D. R. Cox Fur. Co., transfer cases	9.15
Jan. 15	Walker & Black, crash	3.00
Jan. 15	J. W. Corbett, 8 feet muleskin (Governor's office)	10.00
Jan. 19	Holmes Drug Co., wood alcohol	.40
Jan. 20	Hill City Cycle Co., 1 Yale key	.50
Jan. 20	Burroughs Adding Mach. Co., attention to machine	4.00
Feb. 1	Reed Butler, hauling trash from capitol	4.00
Feb. 1	H. R .Kaufman, stationery	1.55
Feb. 1	J. F. Hill, stationery	3.70
Feb. 1	Sou. Tel. & Con. Co., phone service	24.00
Feb. 5	Papco Paper Products Co., machine for wrapping packages	13.97
Feb. 5	Chas. Williams, sundries	8.95
Feb. 7	J. D. Ferrell, repairs to cart	2.50
Feb. 11	Hill City Cycle Co., 2 keys	1.00
Feb. 11	Southern Stamp and Stationery Co., 1 Hotchkiss machine	6.68
Feb. 27	R. C. Dixon, freight and drayage books	2.32
Feb. 28	Reed Butler, hauling trash from Capitol month of February	4.00
Mar. 2	H. R. Kaufman, typewriter ribbon, shears, etc.	3.60

Mar. 2	—Chas. Williams, roll paper, etc....	7.01
Mar. 2	—Sou. Tel. & Con. Co., phone service March	24.00
Mar. 4	—G. D. Barnard & Co., paper fastener	7.89
Mar. 4	—H. R. Kaufman, stationery.....	.50
Mar. 11	—Edna Sheppard, washing towels 12 weeks	3.00
Mar. 22	—W. C. Dixon, freight on soap.....	.30
Mar. 25	—Geo. D. Barnard & Co., 1 record book	24.69
Mar. 25	—D. R. Cox, transfer cases.....	7.20
Mar. 25	—New Stables, hauling earth.....	4.00
Mar. 28	—Clarks Book Store, ink eraser.....	.50
Apr. 1	—Reed Butler, hauling trash.....	4.00
Apr. 1	—T. J. Appleyard, paper for letters patent	14.95
Apr. 2	—H. R. Kaufman, Stamp pad, etc....	1.05
Apr. 2	—Chas. Williams, sundries.....	3.15
Apr. 2	—Sou. Tel. & Con. Co., phone service.	24.00
Apr. 2	—J. F. Hill, stationery.....	11.40
Apr. 2	—Geo. D. Barnard & Co., loose leaf record book	28.92
Apr. 2	—W. L. Marshall, 4 sash cords.....	2.00
Apr. 4	—Walker & Black, ribbon, etc.....	13.50
Apr. 6	—Papco Paper Products Co., gummed labels	6.66
Apr. 5	—J. W. Corbett, 2 rugs.....	7.00
Apr. 8	—H. R. Sauls, repairs roof.....	14.30
Apr. 9	—J. E. Cozine, concrete floor.....	66.50
Apr. 12	—M. C. Lilley & Co., 1 flag.....	36.73
Apr. 30	—W. C. Dixon, drayage.....	.25
May 1	—Reed Butler, hauling trash.....	4.00
May 1	—T. J. Appleyard, cutting paper and making pads	3.03
May 2	—Sou. Tel. & Con. Co., phone service.	24.00
May 2	—H. R. Kaufman, sundries.....	3.90
May 2	—New Stables, hauling brick bats from yard	4.50

May 2	—Western Union Tel. Co., clock rent..	1.00
May 2	—J. F. Hill, stationery, etc.....	9.35
May 16	—Geo. D. Barnard & Co., record books	114.90
May 16	—Johnson & Grant, filing cases.....	55.55
May 16	—American Flag Manufacturing Co., flags and drapery.....	18.00
May 20	—O. C. Parker, repairs basement.....	20.00
June 3	—W. C. Dixon, drayage.....	.25
June 3	—American Flag Mfg. Co., flags.....	3.12
June 3	—J. F. Hill, moisteners.....	4.50
June 3	—Chas. Williams, sundries	1.35
June 3	—Fenole Chemical Co., 1 brl. Dust-down	8.87
June 4	—W. L. Marshall, repairs awning....	3.50
June 4	—Western Union Tel. Co., rent clock	1.00
June 4	—H. R. Kaufman, sundries.....	1.45
June 4	—Clemons Bros., 1 peck peas.....	1.10
June 10	—Walker & Black, ribbon.....	12.50
June 12	—Edna Sheppard, washing towels for toilet	3.00
July 1	—Southern Tel. & Con. Co., phone service	24.20
July 1	—W. C. Dixon, freight and drayage..	7.71
July 1	—N. A. Fibre Products Co., 1 brl. roof cement	54.00
July 1	—H. R. Kaufman, stationery.....	3.35
July 1	—Chas. Williams, sundries	5.75
July 1	—Oscar Shine, hauling trash	4.00
July 2	—W. L. Marshall, repairs toilet.....	18.50
July 2	—Papco Paper Products Co., cloth tape	10.20
July 2	—J. C. Holloway, cloth tape.....	7.60
July 2	—Graham Paper Company, toilet fixture	2.00
July 3	—T. J. Appleyard, second sheets....	5.80
July 8	—Western Union Tel. Co., clock rent	1.00
July 11	—H. R. Sauls, repairs roof.....	37.36

July 11	—New Stables, hauling coal.....	29.36
July 11	—W. C. Dixon, drayage on books....	.25
July 31	—W. C. Dixon, freight and drayage on toilet paper	27.45
July 31	—Graham Paper Co., 10c toilet paper	129.50
July 31	—Oscar Shine, hauling trash from Capitol	4.00
Aug. 3	—Chas. Williams, electric lights, etc.	22.48
Aug. 3	—J. W. Corbett, 1 shade.....	9.75
Aug. 3	—Middle Florida Ice Co., ice, etc....	84.60
Aug. 3	—City Tallahassee, electric lights July	68.95
Aug. 3	—Southern Telephone and Con. Co., phone service	24.00
Aug. 5	—Western Union Tel. Co., clock rent.	1.00
Aug. 6	—Tallahassee Lumber Yard, lumber..	1.84
Aug. 9	—Geo. D. Barnard & Co., 1 Hotchkiss fastener	2.67
Ang. 20	—Burroughs Adding Machine Co., attention machine per contract.....	4.00
Aug. 20	—Geo. D. Barnard Stat. Co., 20 M letter heads	112.22
Aug. 24	—Hill City Cycle Co., 2 keys.....	1.00
Aug. 26	—F. C. Gilmore, repairs roof.....	70.20
Aug. 30	—Oscar Shine, hauling trash for August	4.00
Sept. 2	—H. R. Kaufman, cleaning typewriters	10.95
Sept. 2	—W. L. Marshall, repairs ladies toilet	3.50
Sept. 10	—Southern Telephone & Con. Co., phone service	27.00
Sept. 16	—Edna Sheppard, washing towels for toilet	3.00
Sept. 16	—City Tallahassee, electric lights...	75.95
Sept. 21	—Geo. D. Barnard & Co., 1 proclamation book	24.29
Sept. 21	—Walker & Black, ribbon, etc.....	16.00
Sept. 21	—Western Union Tel. Co., rent of clock	1.00

Sept. 21	—Oscar Shine, amt. oil can.....	1.50
Sept. 21	—Tallahassee Wagon Works, rebuilding push cart	6.00
Sept. 21	—D. R. Cox, 5 lbs. awning cord.....	2.50
Sept. 23	—J. F. Hill, gold seals.....	4.00
Sept. 23	—Middle Florida Ice Co., distilled water	22.25
Sept. 23	—Chas. Williams, sundries	4.15
Sept. 23	—Yaeger & Rhodes, brooms, etc.....	6.80
Oct. 1	—Oscar Shine, hauling trash from Capitol for September	4.00
Oct. 1	—Consolidated Cleaners, repairs to flag	1.50
Oct. 2	—T. J. Appleyard, 2000 covers for letters patent	20.00
Oct. 2	—Chas. Williams, sundries	2.30
Oct. 4	—Western Union Tel. Co., clock rent	1.00
Oct. 14	—Prichard Bros., lumber	.91
Nov. 1	—Oscar Shine, hauling trash	4.00
Nov. 4	—Chas. Williams, elec. light globes..	10.88
Nov. 5	—T. J. Appleyard, second sheets....	3.20
Nov. 5	—H. R. Kaufman, repairs Underwood typewriter	10.20
Nov. 5	—Middle Florida Ice Co., ice tickets..	70.75
Nov. 23	—W. C. Dixon, freight and drayage..	.75
Nov. 23	—Frederick Dis. Co., Creo-pixoline..	13.50
Nov. 23	—Western Union Tel. Co., clock rent	1.00
Nov. 23	—Fenole Chemical Co., 10 gals. Fenole	17.50
Nov. 26	—Sou. Stamp and Stationery Company, 1 Bates numbering machine..	14.19
Nov. 30	—Oscar Shine, hauling trash from Capitol	4.00
Nov. 30	—Geo. I. Davis, P. M., stamps.....	90.00
Dec. 4	—Hardee-Smith Co., alcohold and gasoline	50
Dec. 4	—H. R. Kaufman, fixing numbering machine	2.80

Dec. 4	W. L. Marshall, work in House of Representatives	16.25
Dec. 4	Edna Sheppard, washing towels	3.00
Dec. 10	Oscar Shine, extra work firing six nights	6.00
Dec. 18	W. C. Dixon, drayage	25
Dec. 18	Walker & Black, 20 yds. cl. cloth	2.00
Dec. 18	Western Union Tel. Co., clock rent	1.00
Dec. 18	Oscar Shine, hauling trash for Dec.	4.00
		$ 2,067.29

POSTAGE, EXPRESS AND TELEGRAMS FOR OFFICE SECRETARY OF STATE.

FOR SIX MONTHS ENDING JUNE 30, 1917.

Appropriation, $425.00.

1917.

Jan.	1—Western Union Tel. Co., telegrams$	3.38
Jan.	8—Southern Express Co., express	9.94
Jan.	9—Geo. I. Davis, P. M., stamped envelopes	100.00
Jan.	20—Geo. I. Davis, P. M., stamps.....	7.00
Feb.	1—Southern Express Co., express.....	8.40
Feb.	1—Western Union Telegraph Co., telegrams	1.22
Feb.	12—Geo. I. Davis, postage stamps.....	25.00
Feb.	12—Geo. I. Davis, postage stamps....	20.00
Feb.	26—Geo. I. Davis, postage stamps.....	11.00
Mch.	3—Southern Express Co., express	3.81
Mch.	14—Geo. I. Davis, stamped envelopes...	150.00
Mch.	14—Geo. I. Davis, postage stamps.....	11.00
Mch.	14—Western Union Tel. Co., telegrams	.76
Apr.	3—Southern Express Co., express	6.20
Apr.	3—Mills, the Florist, flowers.....	24.00
Apr.	3—Geo. I. Davis, postage stamps.....	7.00
Apr.	3—Yaeger & Rhodes, sundries	5.33
Apr.	3—J. F. Hill, sundries	9.70
Apr.	4—Daffins Transfer, freight and drayage	4.50
Apr.	4—Southern Stamp and Sta. Co., Rub. stamps	3.56
Apr.	9—Western Union Tel. Co., telegrams	.37
Apr.	10—Walker & Black, ribbon, etc.....	12.50
Apr.	21—J. D. Ferrell, 1 iron hook.....	5.00
Apr.	23—Southern Tel. & Con. Co., phones..	24.00
May	1—Reed Butler, hauling trach	4.00

May 1	J. F. Hill, seals, etc.	4.00
May 1	H. R. Kaufman, typewriter ribbon	1.50
May 2	Southern Express Co., express	4.89
May 4	Sensiba Brothers, hauling	6.60
May 4	E. L. Thomas, repairs to flag	3.50
May 4	Geo. I. Davis, postage stamps	12.00
May 16	Munson Supply Co., 2 sets P. keys	7.00
May 16	Southern Tel. & Con. Co., phone service	24.00
May 25	Geo. I. Davis, postage stamps	25.00
May 30	Geo. I. Davis, postage stamps	7.00
June 5	Southern Express Co., express	2.52
June 5	Walker & Black, ribbon, etc.	15.87
June 5	Reed Butler, hauling trash	4.00
		$ 575.55

POSTAGE, EXPRESS AND TELEGRAMS FOR OFFICE SECRETARY OF STATE.

FOR SIX MONTHS ENDING DECEMBER 31, 1917.

Appropriation, $450.00.

1917.		
July 1	Geo. I. Davis, postage stamps and envelopes	$ 117.00
July 5	Sou. Tel. & Con. Co., phone rent	48.00
July 5	Southern Express Co., express	8.46
July 5	Western Union Tel. Co., telegrams	1.02
July 28	Geo. I. Davis, postage stamps	7.00
Aug. 7	Southern Express Co., express	1.30
Aug. 15	Geo. I. Davis, deposit for stamped envelopes	20.00
Aug. 20	Geo. I. Davis, postage stamps	10.00
Aug. 24	Western Union Tel. Co., telegrams	.37
Sept. 3	Western Union Tel. Co., telegrams	4.30
Sept. 3	Southern Express Co., express	29.19
Sept. 4	Geo. I. Davis, postage-stamped envelopes	60.00
Sept. 29	Geo. I. Davis, postage stamps	26.00
Oct. 3	Western Union Tel. Co., telegrams	2.79
Nov. 2	Southern Express Co., express	.67
Nov. 2	Geo. I. Davis, postage stamps	10.00
Nov. 7	Western Union Tel. Co., telegrams	1.00
Nov. 24	Geo. I. Davis, postage stamps	50.00
Dec. 6	Western Union Tel. Co., telegrams	1.00
Dec. 6	Southern Express Co., express	2.02
Dec. 12	Geo. I. Davis, stamped envelopes	17.86
		$ 417.98

POSTAGE, EXPRESS AND TELEGRAMS FOR OFFICE SECRETARY OF STATE.

FOR TWELVE MONTHS ENDING DEC. 1, 1918.

Appropriation, $850.00.

1918.		
Jan. 1	Southern Express Co., express.....$	2.18
Jan. 1	Geo. I. Davis, stamps.....	30.00
Jan. 8	Western Union Tel. Co., telegrams..	1.94
Jan. 15	Geo. I. Davis, 1c postage stamps....	50.00
Jan. 15	Geo. I. Davis, stamped envelopes...	300.00
Feb. 5	Western Union Tel. Co., telegrams..	1.27
Feb. 13	Geo. I. Davis, postage stamps.....	20.00
Mar. 4	Western Union Tel. Co., telegrams..	2.52
Apr. 2	Southern Express Co., express.....	5.04
Apr. 5	Western Union Tel. Co., telegrams..	3.43
Apr. 10	Geo. I. Davis, postage stamps.....	10.00
June 3	Sou. Tel. & Con. Co., phones, May.	24.25
June 13	Geo. I. Davis, postage stamps.....	16.00
June 24	Geo. I. Davis, postage stamps.....	30.00
July 1	Western Union Tel. Co., telegrams..	.35
July 3	Southern Express Co., express.....	1.48
July 30	Geo. I. Davis, postage stamps.....	30.00
Aug. 3	American Ry. Express Co., express.	14.27
Aug. 6	American Ry. Express Co., express.	.33
Aug. 30	Geo. I. Davis, postage stamps.....	30.00
Sept. 10	Geo. I. Davis, stamped envelopes...	100.00
Sept. 13	Western Union Tel. Co., telegrams..	2.13
Sept. 10	American Ry. Express Co., express.	6.81
Oct. 2	Sou. Tel. & Con. Co., phones.....	24.00
Oct. 2	Western Union Tel. Co., telegrams..	.63
Oct. 23	Geo. I. Davis, stamps.....	15.00
Nov. 4	Sou. Tel. & Con. Co., phone service November	27.35
Nov. 4	Geo. I. Davis, stamped envelopes...	75.00

Nov. 4	—Western Union Tel. Co., telegrams..	2.06
Nov. 4	—American Ry. Express Co., express charges	23.73
Nov. 4	—Sou. Tel. & Con. Co., phone service, for December	24.00
Dec. 11	—Western Union Tel. Co., telegrams..	12.87
		$ 915.50

FUEL, LIGHTS AND WATER FOR CAPITOL.

FOR SIX MONTHS ENDING JUNE 30, 1917.

Appropriation, $1,000.00.

1917.		
Jan. 11	Middle Florida Ice Co., ice tickets..$	11.25
Jan. 11	City of Tallahassee, water, lights, etc	163.77
Jan. 11	Chas. Williams, electric globes.....	47.78
Jan. 13	H. R. Sauls, repairs to plumbing...	16.00
Feb. 1	Chas. Williams, electric globes.....	19.93
Feb. 1	Middle Florida Ice Co., distilled water	15.25
Feb. 1	City of Tallahassee, electric light service	84.40
Mar. 1	Chas. Williams, electric light globes	8.04
Mar. 1	City of Tallahassee, electric light service	75.63
Mar. 5	Tallahassee Wood and Coal Co., coal	11.31
Mar. 6	Middle Florida Ice Co., ice tickets.	48.50
Mar. 30	J. J. Harrell, coal oil.....	3.00
Apr. 3	Chas. Williams, electric light globes	48.22
Apr. 3	Middle Florida Ice Co., distilled water	16.75
Apr. 3	Tallahassee Wood and Coal Co., coal	14.00
Apr. 3	City of Tallahassee, water and lights	177.24
Apr. 10	H. R. Sauls, repairs to plumbing...	6.60
May 2	City of Tallahassee, electric light service	142.96
May 2	Middle Florida Ice Co., distilled water	14.50
May 2	Chas. Williams, electrical supplies.	99.41
May 2	Tallahassee Wood Yard, pine wood	5.50
May 15	H. R. Sauls, repairs plumbing.....	6.50
June 4	Edna Sheppard, washing towels...	3.00

June 4—Middle Florida Ice Co., distilled water	17.50
June 5—City of Tallahassee, electric light service	147.89
June 5—W. L. Norton, 5 attachment plugs.	1.75
June 22—H. R. Sauls, repairs plumbing.....	30.26
	$ 1,236.94

FUEL, LIGHTS AND WATER FOR CAPITOL.

FOR SIX MONTHS ENDING DECEMBER 31, 1917.

Appropriation, $1,000.00.

1917.		
July 1	—Middle Florida Ice Co., ice tickets.	$ 59.25
July 1	—City of Tallahassee, water and light service	227.22
July 11	—H. R. Sauls, repairs to plumbing	12.35
July 20	—Worrell Manufacturing Co., disinfectants	96.50
Aug. 7	—City of Tallahassee, light service	66.73
Aug. 7	—Middle Florida Ice Co., ice tickets.	17.25
Aug. 7	—Chas. Williams, electric light globes	3.32
Sept. 3	—Chas. Williams, electric light globes	21.12
Sept. 3	—City of Tallahassee, light service	81.36
Sept. 3	—Middle Florida Ice Co., ice tickets.	60.00
Sept. 8	—H. R. Sauls, plumbing	6.00
Oct. 1	—Middle Florida Ice Co., ice tickets.	54.50
Oct. 8	—New Stables, hauling coal	20.87
Oct. 9	—Alabama Fuel and Iron Co., coal	146.13
Oct. 10	—Seaboard Air Line Ry. Co., freight on coal	96.01
Oct. 10	—City of Tallahassee, water and lights	156.20
		$ 1,124.81

FUEL, LIGHTS AND WATER FOR CAPITOL.

FOR TWELVE MONTHS ENDING DEC. 31, 1918.

Appropriation, $2,000.00.

1918.		
Jan. 1	City of Tallahassee, water and light service	$ 330.55
Jan. 1	Chas. Williams, electric light globes	17.45
Jan. 1	H. R. Sauls, repairs plumbing	18.90
Jan. 1	Fitch Dustdown Co., dustdown	10.50
Jan. 14	Middle Florida Ice Co., ice tickets	46.80
Feb. 1	Tallahassee Wood and Coal Company, 1 ton coal	7.00
Feb. 1	Walker & Black, ribbon, etc.	14.00
Feb. 1	City of Tallahassee, light service	74.99
Feb. 2	Middle Florida Ice Co., ice tickets	64.75
Feb. 5	Chas. Williams, electric light globes	6.23
Feb. 12	H. R. Sauls, repairs plumbing	15.60
Mch. 4	Chas. Williams, electric light globes	14.25
Mch. 4	Middle Florida Ice Company, ice tickets	12.75
Mch. 4	City of Tallahassee, electric lights	80 80
Apr. 1	J. J. Harrell, coal oil	16.45
Apr. 1	City of Tallahassee, lights and water	149.70
Apr. 1	Middle Florida Ice Co., ice tickets	15.00
May 2	City of Tallahassee, lights	60.85
May 2	Middle Florida Ice Co., water	13.75
May 24	Worrell Manufacturing Company, disinfectants	99.32
June 3	City of Tallahassee, electric lights	47.25
June 4	Middle Florida Ice Co., ice tickets	95.33
July 1	City of Tallahassee, water and light service	135.57
July 1	Chas. Williams, electric light globes	12.50
July 2	Seaboard Air Line Ry., freight on coal	145.78

July	3—Middle Florida Ice Co., water for capitol	20.25
July	3—A. E. Tully, hauling coal	29.32
July	8—Eureka Coal Company, 2 cars coal	270.30
July	8—Seaboard Aid Line Ry. Co., freight on car coal	151.85
Oct.	2—Middle Florida Ice Co., ice and water	71.00
		$ 2,009.66

EXPENSE OF VACATING OFFICES FOR USE OF THE LEGISLATURE.

Balance on Hand January 1, 1917, $157.25.

1917.

Apr. 3	—New Stables, moving offices.....	$ 4.00
Apr. 3	—Sandy Sweitzer, 6 days extra work.	6.00
July 5	—New Stables, moving offices.....	5.00
July 5	—W. C. Lewis, rent for offices.....	100.00
July 5	—Sandy Sweitzer, et al., work moving	3.00
July 5	—New Stables, moving offices.....	3.25
Nov. 23	—Beatrice Griffin, moving offices....	6.00
		$ 127.25

AMOUNTS COLLECTED FOR ADVERTISING SPACE IN BOOKLET, IN ACCORDANCE WITH CHAPTER 6469, ACTS 1913.

1918.

Apr. 16	—H. L. Bethel.....	$ 100.00
Apr. 17	—E. W. Waybright.....	10.00
Apr. 23	—J. W. Scofield.....	37.50
Apr. 25	—D. M. Lowry.....	10.00
Apr. 25	—J. Will Yon.....	100.00
Apr. 26	—J. B. Whitfield.....	100.00
Apr. 26	—Frank Clark	50.00
Apr. 27	—Ion L. Farris.....	150.00
Apr. 27	—Cade E. Shackelford.....	100.00
Apr. 30	—W. M. Holloway.....	100.00
Apr. 30	—M. McClelland	10.00
Apr. 30	—R. E. Stillman.....	10.00
May 1	—Marion B. Jennings.....	10.00
May 1	—J. T. Butler.....	10.00
May 1	—Fred M. Valz.....	10.00

May 1	J. H. Lancaster	100.00
May 1	P. S. Bowen	100.00
May 1	J. B. Jones	10.00
May 1	J. C. Brown	100.00
May 1	C. E. Davis	50.00
May 2	Geo. H. Wilder	10.00
May 2	C. H. B. Floyd	30.00
May 2	J. E. Alexander	10.00
May 2	Walter Kehoe	50.00
May 3	J. H. Smithwick	100.00
May 3	Van C. Swearingen	100.00
May 3	R. H. Buford	100.00
May 3	W. J. Sears	50.00
May 3	A. H. Williams	10.00
May 4	S. W. Lawler	22.50
May 4	St. Elmo W. Acosta	10.00
May 4	D. O. Rogers	22.50
May 10	Cromwell Gibbons	100.00
		$ 1,792.50

As nearly as can be determined, the cost of the campaign booklet (including items exclusively paid on account of said booklet and a due proportion of other items partly charitable to it) was aproximately $2,936.93.

The revenue derived from the sale of space in said booklet, as shown in above report, was $1,792.50, which leaves an estimated net cost to the state in publishing it of $1,144.43.

The receipts from advertising were unusually small on account of it being an off year as to elections, and also because there were few candidates who had opposition and therefore candidates did not advertise.

FEES COLLECTED FROM CANDIDATES UNDER CHAPTER 6469, ACTS 1913.

For Representative in Congress from the First Congressional District—

H. J. Drane ..... $ 225.00

ForRepresentative in Congress from the Second Congressional District —

Frank Clark ..... $ 225.00
Chas. E. Davis 225.00

For Representative in Congress from the Third Congressional District—

Walter Kehoe ..... $ 225.00
J. H. Smithwick 225.00

For Representative in Congress from the Fourth Congressional District—

I. L. Farris ..... $ 225.00
W. J. Sears 225.00

For Attorney General—

Cromwell Gibbons ..... $ 108.00
Van C. Swearingen 108.00

For Railroad Commissioner—

N. A. Blitch ..... $ 108.00
R. H. Burr 108.00

For State Auditor—

J. H. Lancaster ..... $ 90.00
J. Will Yon 90.00

For Tax Commissioner—

H. L. Bethel ..... $ 90.00
P. S. Bowen 90.00
J. C. Brown 90.00
W. M. Holloway 90.00
Cade E. Shackleford 90.00

For Justice of the Supreme Court of Florida—

R. H. Buford	$	135.00
J. B. Whitfield		135.00
T. F. West		135.00

For Judge of the Fifteenth Judicial Circuit—

E. B. Donnell	$	129.00

For State's Attorney for the Fourth Judicial Circuit—

A. D. McNeill	$	72.00

For State's Attorney for the Fifth Judicial Circuit—

Geo. W. Scofield	$	72.00
Fred L. Stringer		72.00

For State's Attorney for the Eighth Judicial Circuit—

A. V. Long	$	72.00

For State's Attorney for the Tenth Judicial Circuit—

S. W. Lawler, Jr.,	$	72.00
D. O. Rogers		72.00
J. A. Timberlake		72.00

For State's Attorney for the Eleventh Judicial Circuit—

J. C. Gramling	$	72.00
A. D. Penny		72.00

For State's Attorney for the Fifteenth Judicial Circuit—

C. H. B. Floyd	$	72.00
E. C. Thompson		72.00

For State Senator from the Twelfth Senatorial District—

W. T. Cash	$ 10.80
C. T. Culpepper	10.80

For State Senator from the Twentieth Senatorial District—

W. J. Crosby	$ 10.80
C. B. Howell	10.80

For State Senator from the Twenty-fourth Senatorial District—

W. H. Malone	$ 10.80
Total	$ 4,017.00

EXPENSE OF CONDUCTING PRIMARY ELECTION IN ACCORDANCE WITH THE PROVISIONS OF CHAPTER 6469, ACTS 1913.

1918.

Feb. 2	Southern Express Co., prepay on registration books	$ 4.85
Feb. 20	Geo. I. Davis, postage stamps	30.00
Feb. 28	Geo. I. Davis, postal guide and tariff	.75
Mar. 1	T. J. Appleyard, printing primary blanks	387.50
Mar. 1	Southern Express Co., prepay registration books	51.56
Mar. 1	T. J. Appleyard, blank certificates absent voters	20.00
Apr. 3	W. C. Dixon, drayage election supplies	1.00
Apr. 15	Yates Grocery Company, 2 rolls heavy wrapping paper	40.90
Apr. 15	Marshall and Bruce, 500 registration books	387.36
Apr. 25	Graham Paper Company, 140 thousand envelopes	294.00
Apr. 29	Geo. I. Davis, postage stamps	1,200.00
May 1	T. J. Appleyard, printing poll lists.	70.50
May 1	Southern Express Company, express charges election matter	119.94
May 1	Southern Express Company, express charges election matter	.37
May 2	Western Union Telegraph Co., telegrams	4.73
May 2	H. R. Kaufman, 3 clip files	3.10
May 2	W. C. Dixon, drayage	1.23
May 15	T. J. Appleyard, printing campaign book	1,064.05
May 15	Geo. D. Barnard & Co., printing tally books	375.00

May 17	Geo. I. Davis, postage stamps.....	63.00
June 3	Western Union Tel. Co., telegrams.	17.97
June 3	Southern Express Co., express election matter	154.67
June 3	T. J. Appleyard, printing blanks..	54.50
		$ 4,346.98

The above includes all items of expense in connection with the primary election. From this statement it will be seen the expense of conducting the primary election was $4,346.98.

The revenue derived by the State from the operation of the primary law was as follows:

Fees collected from candidate.....	$ 4,017.00
Collected from advertisements in pamphlet...	1,792.50
Total amount collected.....	$ 5,809.50
Total amount spent.....	4,346.98
Net profit to State.....	$ 1,462.52

APPENDIX

APPENDIX

COUNTY COMMISSIONERS, MEMBERS COUNTY BOARD PUBLIC INSTRUCTION, AND SUPERVISORS OF REGISTRATION, 1919-1920.

ALACHUA.

County Commissioners.

District No. 1—J. T. Price, High Springs.
District No. 2—Wm. F. Gay, Trenton.
District No. 3—W. E. Bryant, Gainesville.
District No. 4—Geo. H. Gibbons, Archer.
District No. 5—J. H. Dyess, Campville.

County Board Public Instruction.

District No. 1—Wm. H. Powell, Archer.
District No. 2—B. R. Colson, Gainesville.
District No. 3—S. J. Ellis, Alachua.

Supervisor of Registration—W. O. Morris, Gainesville.

BAKER.

County Commissioners.

District No. 1—H. W. Anderson, Sapp.
District No. 2—B. F. Finley, Lake Butler.

District No. 3—A. D. Powers, Macclenny.
District No. 4—W. O. Crews, Sanderson.
District No. 5—D. W. Parrish, Macclenny.

COUNTY BOARD PUBLIC INSTRUCTION.

District No. 1—C. J. Milton, Macclenny.
District No. 2—W. S. Crews, Lake Butler.
District No. 3—E. P. Dinkins, Sanderson.

Supervisor of Registration—C. L. Rhoden, Macclenny.

BAY.

COUNTY COMMISSIONERS.

District No. 1—J. N. Faile, Panama City.
District No. 2—B. A. Rhodes, Millville.
District No. 3—John McLaughlin, Lynn Haven.
District No. 4—J. B. McCall, Gainer.
District No. 5—A. J. Gainer, Southport.

COUNTY BOARD PUBLIC INSTRUCTION.

District No. 1—J. C. Jones, Bay Harbor.
District No. 2—R. D. Murray, Youngstown.
District No. 3—Martin G. Post, St. Andrews.

Supervisor of Registration—John H. Williams, Panama City.

BRADFORD.

COUNTY COMMISSIONERS.

District No. 1—O. V. Brooks, Lake Butler.

District No. 2—C. A. Roberts, Lake Butler.
District No. 3—Drew Reddish, Starke.
District No. 4—G. C. Livingston, Starke.
District No. 5—James Reynolds, Graham.

COUNTY BOARD PUBLIC INSTRUCTION.

District No. 1—L. C. Powell, Starke.
District No. 2—P. M. Padgett, Lake Butler.
District No. 3—T. B. Pinholster, Brooker.

Supervisor of Registration—C. A. Knight, Starke.

BREVARD.

COUNTY COMMISSIONERS.

District No. 1—Geo. G. Brockett, Titusville.
DistrictNo. 2—S. A. Osteen, Lotus.
District No 3—John B. Rodes, Melbourne.
District No. 4—E. C. Johnson, Cocoa.
District No. 5—P. L. Kyzer, Mims.

COUNTY BOARD PUBLIC INSTRUCTION.

District No. 1—B. C. Edwards, Titusville.
District No. 2—J. R. Miot, Indianola.
District No. 3—E. A. Svedelius, Valkaria.

Supervisor of Registration—Wm. J. Bailey, Titusville.

BROWARD.

COUNTY COMMISSIONERS.

District No. 1—W. M. Johnson, Deerfield.
District No. 2—R. A. Hardin, Pompano.
District No. 3—C. J. Hector, Ft. Lauderdale.

District No. 4—A. B. Lowe, Davie.
District No. 5—C. E. Ingalls, Hallandale.

COUNTY BOARD PUBLIC INSTRUCTION.

District No. 1—Jos. P. Smoak, Pompano.
District No. 2—C. E. Farrington, Ft. Lauderdale.
District No. 3—F. L. Neville, Dania.

Supervisor of Registration—T. H. Menifee, Ft. Lauderdale.

CALHOUN.

COUNTY COMMISSIONERS.

District No. 1—G. C. Guilford, Blountstown.
District No. 2—N. E. Dykes, Altha.
District No. 3—George Hall, Carr.
District No. 4—Joseph Tucker, Kinard.
District No. 5—T. H. Stone, Port St. Joe.

COUNTY BOARD PUBLIC INSTRUCTION.

District No. 1—J. P. Peacock, Altha.
District No. 2—C. L. Franklin, Scotts Ferry.
District No. 3—F. B. Whitfield, Crestview.

Supervisor of Registration—John M. Hall, Blountstown.

CITRUS.

COUNTY COMMISSIONERS.

District No. 1—D. J. Turner, Crystal River.
District No. 2—W. A. Sparkman, Crystal River.
District No. 3—John W. Davis, Lecanto.

District No. 4—Floyd J. Rooks, Floral City.
District No. 5—J. K. Kelley, Inverness.

COUNTY BOARD PUBLIC INSTRUCTION.

District No. 1—E. S. Sasser, Inverness.
District No. 2—W. R. Levins, Citronelle.
District No. 3—M. F. Dick, Brooksville.

Supervisor of Registration—W. J. Moon, Inverness.

CLAY.

COUNTY COMMISSIONERS.

District No. 1—James E. Taylor, Green Cove Springs.
District No. 2—W. R. DeWitt, Hibernia.
District No. 3—T. J. Jennings, Middleburg.
District No. 4—Elam Glisson, Grandin.
District No. 5—V. G. Hall, Green Cove Springs.

COUNTY BOARD PUBLIC INSTRUCTION.

District No. 1—J. B. Rivers, Green Cove Springs.
District No. 2—McQueen Saunders, Green Cove Springs.
District No. 3—L. R. Thomas, Green Cove Springs.

Supervisor of Registration—W. W. Carter, Green Cove Springs.

COLUMBIA.

COUNTY COMMISSIONERS.

District No. 1—S. S. Keen, Lake City.
District No. 2—J. W. Wood, Lake City.
District No. 3—J. M. Sikes, Ft. White.
District No. 4—Henry Dicks, Lake City.
District No. 5—J. A. Leslie, Lake City.

County Board Public Instruction.

District No. 1—C. F. Waldron, Watertown.
District No. 2—Henry L. Avant, Ft. White.
District No. 3—J. B. Porter, Watertown.

Supervisor of Registration—W. W. Tolbert, Lake City.

DADE.

County Commissioners.

District No. 1—James W. Carey, Cocoanut Grove.
District No. 2—E. D. V. Burr, Arch Creek.
District No. 3—J. C. Baile, Miami.
District No. 4—Preston H. Lee, Goulds.
District No. 5—W. J. Tweedle, Homestead.

County Board Public Instruction.

District No. 1—G. A. Douglass, Arch Creek.
District No. 2—A. Leight, Monroe.
District No. 3—A. L. Hearn, Homestead.

Supervisor of Registration—Carl Holmer, Jr., Miami.

DESOTO.

County Commissioners.

District No. 1—L. W. Whitehurst, Wauchula.
District No. 2—Sears Coker, Lansing.
District No. 3—Wm. M. Whitten, Punta Gorda.
District No. 4—C. E. McRae, Brownville.
District No. 5—S. P. Durrance, Avon Park.

County Board Public Instruction.

District No. 1—V. O. Fussell, Arcadia.
District No. 2—W. R. Gramling, Bowling Green.
District No. 3—H. A. Ware, Ft. Ogden.

Supervisor of Registration—S. T. Langford, Arcadia.

DUVAL.

County Commissioners.

District No. 1—R. H. Carswell, Jacksonville.
District No. 2—S. A. Marshall, Jacksonville.
District No. 3—Frank P. Williams, Jacksonville.
District No. 4—L. L. Meggs, Jacksonville.
District No. 5—D. C. Brown, South Jacksonville.

County Board Public Instruction.

District No. 1—Mrs. N. B. Broward, Jacksonville.
District No. 2—M. B. Herlong, Jacksonville.
District No. 3—C. B. McRae, Baldwin.

Supervisor of Registration—F. M. Ironmonger, Jacksonville.

ESCAMBIA.

County Commissioners.

District No. 1—J. George White, Pensacola.
District No. 2—Gus. A. Soderlind, Pensacola.
District No. 3—H. E. Gandy, Pensacola.

District No. 4—L. W. Hardy, Cantonment.
District No. 5—J. D. McCurdy, Century.

COUNTY BOARD PUBLIC INSTRUCTION.

District No. 1—E. L. Beggs, Pensacola.
District No. 2—W. B. Wright, Pensacola.
District No. 3—L. S. Gilmore, Bluff Springs.

Supervisor of Registration—John A. Kirkpatrick, Pensacola.

FLAGLER.

COUNTY COMMISSIONERS.

District No. 1—Geo. Moody, Bunnell.
District No. 2—G. A. Pacetti, Dupont.
District No. 3—Robt. Hamilton, Bunnell.
District No. 4—Z. G. Holland, Bunnell.
District No. 5—Z. W. Richardson, Espanola.

COUNTY BOARD PUBLIC INSTRUCTION.

District No. 1—F. L. Byrd, Bunnell.
District No. 2—
District No. 3—I. H. Friar, Bunnell.

Supervisor of Registration—W. H. Cochran, Bunnell.

FRANKLIN.

COUNTY COMMISSIONERS.

District No. 1—E. J. Edwards, Apalachicola.

District No. 2—S. J. Johnson, Apalachicola.
District No. 3—A. J. Zingarelli, Apalachicola.
District No. 4—Wm. Sawyer, Apalachicola.
District No. 5—T. E. Mash, Carrabelle.

COUNTY BOARD PUBLIC INSTRUCTION.

District No. 1—A. S. Mohr, Apalachicola.
District No. 2—J. L. Robison, Carrabelle.
District No. 3—H. B. Robbins, East Point.
Supervisor of Registration—John J. Berry, Apalachicola

GADSDEN.

COUNTY COMMISSIONERS.

District No. 1—O. B. Harrison, Havana.
District No. 2—J. H. Sylvester, Quincy.
District No. 3—S. V. Hough, Gretna.
District No. 4—E. L. Suber, Juniper.
District No. 5—M. H. Luten, Quincy.

COUNTY BOARD PUBLIC INSTRUCTION.

District No. 1—John W. Hinson, Hinson.
District No. 2—W. M. Corry, Quincy.
District No. 3—J. C. Inman, Greensboro.

Supervisor of Registration—M. F. Burghard, Quincy.

HAMILTON.

COUNTY COMMISSIONERS.

District No. 1—J. K. Beaty, Jennings.
District No. 2—D. M. Dees, Jasper.
District No 3—J. W. Hinton, Jasper.

District No. 4—R. M. Smith, White Springs.
District No. 5—W. M. Webb, Jasper.

COUNTY BOARD PUBLIC INSTRUCTION.

District No. 1—R. H. Cunningham, Jennings.
District No. 2—Barney Cheshire, Jasper.
District No. 3—G. W. Greene, Genoa.

Supervisor of Registration—W. E. Frier, Jasper.

HERNANDO.

COUNTY COMMISSIONERS.

District No. 1—E. N. Morrow, Croom.
District No. 2—C. L. Lowman, Istachatta.
District No. 3—E. N. Rewis, Powell.
District No. 4—Hugh Hale, Brooksville.
District No. 5—I. G. Harvelle, Dade City.

COUNTY BOARD PUBLIC INSTRUCTION.

District No. 1—J. C. Fleming, Brooksville.
District No. 2—J. W. Morgan, Brooksville.
District No. 3—B. B. Smith, Trilby.

Supervisor of Registration—John A. Sewell, Brooksville

HILLSBOROUGH.

COUNTY COMMISSIONERS.

District No. 1—Thos. P. Lightfoot, Ybor City.
District No. 2—James G. Yeats, Port Tampa City.
District No. 3—M. H. Mabry, Jr., Tampa.
District No. 4—C. H. Taylor, Plant City.
District No. 5—Thos. L. Hackney, Riverview.

County Board Public Instruction.

District No. 1—Philip Shore, Tampa.
District No. 2—C. G. Armstrong, Wimauma.
District No. 3—Irvin Walden, Plant City.

Supervisor of Registration—B. L. Blackburn, Tampa.

HOLMES.

County Commissioners.

District No. 1—S. D. Sutton, Ponce de Leon.
District No. 2—W. M. Braxton, Westville.
District No. 3—F. W. Yarbrough, Geneva, Ala.
District No. 4—J. A. Jenkins, Graceville.
District No. 5—D. L. Anderson, Bonifay.

County Board Public Instruction.

District No. 1—M. L. Collins, Graceville.
District No. 2—Amos Laird, Geneva, Ala.
District No. 3—J. M. Minger, Westville.

Supervisor of Registration—R. E. Williams, Bonifay.

JACKSON.

County Commissioners.

District No. 1—John D. Kirkland, Graceville.
District No. 2—W. W. Gay, Marianna.
District No. 3—L. B. Pooser, Marianna.
District No. 4—John B. Justis, Sneads.
District No. 5—S. F. McMillan, Marianna.

County Board Public Instruction.

District No. 1—A. J. Crutchfield, Graceville.
District No. 2—C. E. Pledger, Marianna.
District No. 3—T. P. Lawrence, Sneads.

Supervisor of Registration—N. L. Hart, Marianna.

JEFFERSON.

County Commissioners.

District No. 1—John E. Lightsey, Aucilla.
District No. 2—R. M. Gilbert, Monticello.
District No. 3—C. W. Henry, Monticello.
District No. 4—B. O. Granger, Lloyd.
District No. 5—J. R. Cooksey, Jr., Wacissa.

County Board Public Instruction.

District No. 1—J. F. Williams, Monticello.
District No. 2—J. H. Hamilton, Aucilla.
District No. 3—J. C. Moody, Wacissa.

Supervisor of Registration—Henry Wheeler, Monticello.

LAFAYETTE.

County Commissioners.

District No. 1—F. P. Parker, Day.
District No. 2—J. B. Smith, Mayo.
District No. 3—C. A. Howell, Branford.

District No. 4—T. P. Chaires, Old Town.
District No. 5—J. W. Johnson, Shelton.

COUNTY BOARD PUBLIC INSTRUCTION.

District No. 1—A. D. Townsend, Mayo.
District No. 2—R. L. Delaney, Linnie.
District No. 3—T. A. McQueen, Eugene.

Supervisor of Registration—G. W. Hicks, Mayo.

LAKE.

COUNTY COMMISSIONERS.

District No. 1—W. H. Richey, Leesburg.
District No. 2—L. K. Merritt, Mascotte.
District No. 3—J. M. Lowry, Montverde.
District No. 4—M. V. Simpson, Mt. Dora.
District No 5—J. C. Hethcox, Paisley.

COUNTY BOARD PUBLIC INSTRUCTION.

District No. 1—C. W. Bayless, Grand Island.
District No. 2—L. M. Johnson, Leesburg.
District No. 3—W. C. Jones, Mascotte.

Supervisor of Registration—H. J. Peter, Leesburg.

LEE.

COUNTY COMMISSIONERS.

District No. 1—W. S. Turner, Captiva.
District No. 2—Chas. P. Staley, Fort Myers.
District No. 3—R. G. Collier, Estero.
District No. 4—W. E. Phillips, Alva.
District No. 5—E. M. Reynolds, Hansford.

County Board Public Instruction.

District No. 1—H. S. English, Alva.
District No. 2—B. E. Tinstman, Ft. Myers.
District No. 3—K. A. Leitner, Bonita Springs.

Supervisor of Registration—G. E. Gerald, Fort Myers.

LEON.

County Commissioners.

District No. 1—L. S. Crump, Capitola.
District No. 2—W. T. Moore, Tallahassee.
District No. 3—J. C. Moore, Tallahassee.
District No. 4—Frank Stoutamire, Tallahassee.
District No. 5—W. A. Register, Woodville.

County Board Public Instruction.

District No. 1—John H. Patterson, Chaires.
District No. 2—J. W. Collins, Tallahassee.
District No. 3—W. D. Atkinson, Tallahassee.

Supervisor of Registration—F. C. Coles, Tallahassee.

LEVY.

County Commissioners.

District No. 1—J. S. Fisher, Bronson.
District No. 2—Amon Ward, Trenton.
District No. 3—M. M. Clyatt, Otter Creek.
District No. 4—D. A. Andrews, Cedar Key.
District No. 5—F. L. Williams, Williston.

County Board Public Instruction.

District No. 1—A. D. Perryman, Chiefland.
District No. 2—J. L. Williams, Ellzey.
District No. 3—T. J. Sheffield, Montbrook.

Supervisor of Registration—M. D. Graham, Bronson.

LIBERTY.

County Commissioners.

District No. 1—A. N. Goodson, Rock Bluff.
District No. 2—James R. Shuler, Bristol.
District No. 3—F. A. Hoffman, Sumatra.
District No. 4—D. M. Johnson, Millman.
District No. 5—Bennett B. Bass, Telogia.

County Board Public Instruction.

District No. 1—R. D. Phillips, Rock Bluff.
District No. 2—W. I. Gunter, Bristol.
District No. 3—Charlie L. Tucker, Telogia.

Supervisor of Registration—E. G. Larkins, Bristol

MADISON.

County Commissioners.

District No. 1—L. A. Fraleigh, Madison.
District No. 2—R. L. Caulk, Madison.
District No. 3—J. P. Taylor, Greenville.
District No. 4—J. A. Campbell, Ebb.
District No. 5—J. S. Thomas, Lee.

County Board Public Instruction.

District No. 1—W. P. Thompson, Madison.
District No. 2—S. T. Corbett, Pinetta.
District No. 3—H. A. Knowles, Shady Grove.

Supervisor of Registration—B. Rowe, Madison.

MANATEE.

County Commissioners.

District No. 1—W. P. Friar, Parish.
District No. 2—C. E. Gibbens, Palmetto.
District No. 3—W. I. Kirkhuff, Bradentown.
District No. 4—W. R. Whitaker, Manatee.
District No. 5—J. W. Ponder, Sarasota.

County Board Public Instruction.

District No. 1—Chas. E. Haley, Palmetto.
District No. 2—T. M. McDuffee, Manatee.
District No. 3—F. H. Tucker, Fruitville.

Supervisor of Registration—Henry R. Curry, Bradentown.

MARION.

County Commissioners.

District No. 1—W. D. Carn, Ocala.
District No. 2—J. T. Hutchins, Romeo.

District No. 3—J. W. Davis, Summerfield.
District No. 4—O. H. Rogers, Conner.
District No. 5—John A. Falton, Anthony.

COUNTY BOARD PUBLIC INSTRUCTION.

District No. 1—Wm. L. Colbert, Ocala.
District No. 2—Charles R. Veal, Cotton Plant.
District No. 3—A. J. Stephens, Sparr.

Supervisor of Registration—Dan Barco, Ocala.

MONROE.

COUNTY COMMISSIONERS.

District No. 1—William R. Porter, Key West.
District No. 2—Braxton B. Warren, Key West.
District No. 3—James R. Curry, Key West.
District No. 4—Otto Kirchheimer, Key West.
District No. 5—Wm. Hilton Curry, Key West.

COUNTY BOARD PUBLIC INSTRUCTION.

District No. 1—Charles Curtis, Key West.
District No. 2—Paul Roberts, Key West.
District No. 3—William McNamara, Key West.

Supervisor of Registration—Joseph Roberts, Key West.

NASSAU.

COUNTY COMMISSIONERS.

District No. 1—W. J. Lohman, Fernandina.
District No. 2—O. R. Sanders, Fernandina.
District No. 3—A. B. Jones, Yulee.

District No. 4—T. H. Davis, Hilliard.
District No. 5—J. R. Braddock, Callahan.

COUNTY BOARD PUBLIC INSTRUCTION.

District No. 1—J. T. Swearingen, Fernandina.
District No. 2—D. L. Hodges, Hilliard.
District No. 3—Pasco Jones, Callahan.

Supervisor of Registration—J. C. Jones, Callahan.

OKALOOSA.

COUNTY COMMISSIONERS.

District No. 1—T. Halley, Laurel Hill.
District No. 2—J. W. Baggett, Jr., Blackman.
District No. 3—C. B. Ferdon, Crestview.
District No 4—J. W. Kierce, Baker.
District No. 5—W. H. Graham, Camp Walton.

COUNTY BOARD PUBLIC INSTRUCTION.

District No. 1—B. F. Edenfield, Laurel Hill.
District No. 2—Malachi Garrett, Galliver.
District No. 3—I. S. Boles, Camp Walton.

Supervisor of Registration—A. L. Garrett, Milligan.

OKEECHOBEE.

COUNTY COMMISSIONERS.

District No. 1—S. A. Hair, Fort Drum.
District No. 2—A. L. Thompson, Okeechobee.
District No 3—W. W. Potter, Okeechobee.
District No. 4—D. E. Austin, Okeechobee.
District No. 5—Jerry Hancock, Okeechobee.

County Board Public Instruction.

District No. 1—W. P. Underhill, Okeechobee.
District No. 2—J. J. Webb, Fort Drum.
District No. 3—W. W. Chandler, Okeechobee.

Supervisor of Registration—M. S. Holmes, Okeechobee.

ORANGE.

County Commissioners.

District No. 1—M. O. Overstreet, Orlando.
District No. 2—A. C. Starbird, Apopka.
District No. 3—B. E. Ewing, Ocoee.
District No. 4—E. L. Sphaler, Pine Castle.
District No. 5—J. B. Redditt, Fort Christmas.

County Board Public Instruction.

District No. 1—James A. Knox, Orlando.
District No. 2—S. B. Hull, Oakland.
District No. 3—Walter H. Schultz, Winter Park.

Supervisor of Registration—E. R. Bliss, Orlando.

OSCEOLA.

County Commissioners.

District No. 1—E. D. L. Overstreet, Kissimmee.
District No. 2—Ernest Mach, Kissimmee.
District No. 3—John Partin, Kissimmee.
District No. 4—A. F. Bass, St. Cloud.
District No. 5—B. H. Guy, Kenansville.

County Board Public Instruction.

District No. 1—W. C. Bass, Kissimmee.
District No. 2—W. R. Lanier, Kissimmee.
District No. 3—W. R. Godwin, St. Cloud.

Supervisor of Registration—E. D. Katz, Kissimmee.

PALM BEACH.

County Commissioners.

District No. 1—John H. Grant, Hobe Sound.
District No. 2—F. C. Aicher, Jupiter.
District No. 3—L. T. Lockwood, West Palm Beach.
District No. 4—Geo. A. Long, Bocarotone.
District No. 5—W. H. Lair, Pahokee.

County Board Public Instruction.

District No. 1—E. A. Fuge, Stuart.
District No. 2—W. J. Dyer, West Palm Beach.
District No. 3—S. J. Schrader, Delray.

Supervisor of Registration—Jas. J. Hunter, West Palm Beach.

PASCO.

County Commissioners.

District No. 1—C. A. Lock, Dade City.
District No. 2—B. A. Thomas, Zephyrhills.
District No. 3—J. M. Boyett, Zephyrhills.
District No. 4—W. J. Zeigler, Dade City.
District No. 5—J. M. Mitchell, Elfers.

County Board Public Instruction.

District No. 1—W. S. Larkin, Dade City.
District No. 2—C. H. Smith, Zephyrhills.
District No. 3—W. E. Douglas, Dade City.

Supervisor of Registration—F. C. Johnston, Dade City.

PINELLAS.

County Commissioners.

District No. 1—George Edwards, St. Petersburg.
District No. 2—Geo. W. Stahl, St. Petersburg.
District No. 3—John S. Taylor, Largo.
District No. 4—G. W. McMullen, Safety Harbor.
District No. 5—Edward H. Beckett, Tarpon Springs.

County Board Public Instruction.

District No. 1—C. C. Carr, St. Petersburg.
District No. 2—W. A. Allen, Largo.
District No. 3—A. M. Lowe, Tarpon Springs.

Supervisor of Registration—C. A. Wilcox, Clearwater.

POLK.

County Commissioners.

District No. 1—J. L. Robison, Lakeland.
District No. 2—J. C. Durrance, Fort Meade.

District No. 3—A. T. Mann, Bartow.
District No. 4—S. C. Sloan, Lakeland.
District No. 5—E. C. Flanagan, Lakeland.

County Board Public Instruction.

District No. 1—L. C. Bowers, Fort Meade.
District No. 2—E. M. Law, Bartow.
District No. 3—G. B. Murrell, Lakeland.

Supervisor of Registration—P. W. Daniel, Bartow.

PUTNAM.

County Commissioners.

District No. 1—W. F. Glynn, Crescent City.
District No. 2—A. M. Steen, Palatka.
District No. 3—G. A. Turner, San Mateo.
District No. 4—Ephraim R. Conway, Bostwick.
District No. 5—W. H. Worley, Hawthorne.

County Board Public Instruction.

District No. 1—A. P. DeWolf, Crescent City.
District No. 2—J. H. Haughton, Palatka.
District No. 3—N. L. McRae, Palatka.

Supervisor of Registration—Henis Petermann, Palatka.

SANTA ROSA.

County Commissioners.

District No. 1—J. E. Keen, Bagdad.
District No. 2—J. F. Poore, Milton.
District No. 3—R. L. Polk, Jay.
District No. 4—John H. Tompkins, Milton.
District No. 5—J. W. Wells, Holley.

County Board Public Instruction.

District No. 1—W. C. Rhoades, Milton.
District No. 2—Burley A. Higdon, Jay.
District No. 3—W. M. Broxson, Pinewood.

Supervisor of Registration—Putnam Jernigan, Milton.

SEMINOLE.

County Commissioners.

District No. 1—L. A. Brumley, Sanford.
District No. 2—L. P. Hagan, Sanford.
District No. 3—C. W. Entzminger, Longwood.
District No. 4—O. P. Swope, Oviedo.
District No. 5—E. H. Kilbee, Geneva.

County Board Public Instruction.

District No. 1—F. F. Dutton, Sanford.
District No. 2—Chas. A. Dallas, Maitland.
District No. 3—C. F. Harrison, Geneva.

Supervisor of Registration—H. C. DuBose, Sanford.

ST. JOHNS.

County Commissioners.

District No. 1—L. P. Ortagus, Bayard.
District No. 2—H. E. Mahr, New Augustine.
District No. 3—J. A. Gladney, Hastings.
District No. 4—W. D. Andreu, St. Augustine.
District No. 5—Amos W. Corbett, St. Augustine.

County Board Public Instruction.

District No. 1—Harry L. Brown, St. Augustine.
District No. 2—Horace Lindsley, St. Augustine.
District No. 3—T. R. Byrd, Hastings.

Supervisor of Registration—W. E. Cubbege, St. Augustine.

ST. LUCIE.

County Commissioners.

District No. 1—A. B. Michael, Wabasso.
District No. 2—C. F. Raulerson, Ft. Pierce.
District No. 3—N. C. Jorgensen, White City.
District No. 4—Wm. H. Merwin, Ft. Pierce.
District No. 5—D. C. Cox, Quay.

County Board Public Instruction.

District No. 1—Louis Harris, Vero.
District No. 2—A. M. Sample, Ft. Pierce.
District No. 3—Geo. A. Saeger, Ankona.

Supervisor of Registration—Ed. Edge, Ft. Pierce.

SUMTER.

County Commissioners.

District No. 1—J. P. Scott, Wildwood.
District No. 2—J. E. Curington, Coleman.
District No. 3—J. T. Williams, Sumterville.
District No. 4—H. D. Hunt, Bushnell.
District No. 5—R. S. Hays, Webster.

County Board Public Instruction.

District No. 1—H. A. Martin, Oxford.
District No. 2—J. M. Archibald, Center Hill.
District No. 3—S. S. Watkins, Webster.

Supervisor of Registration—S. N. Graham, Bushnell.

SUWANNEE.

County Commissioners.

District No. 1—T. J. Clements, Live Oak.
District No. 2—A. B. Jones, Live Oak.
District No. 3—G. W. Brannan, Pine Mount.
District No. 4—S. S. Mobley, McAlpin.
District No. 5—J. J. Dempsey, Branford.

County Board Public Instruction.

District No. 1—E. R. Wise, Live Oak.
District No. 2—C. M. Fielding, Pine Mount.
District No. 3—D. J. Mills, O'Brien.

Supervisor of Registration—W. M. Brown, Live Oak.

TAYLOR.

County Commissioners.

District No. 1—Thos. B. Puckett, Perry.
District No. 2—G. B. Kelly, Fenholloway.
District No. 3—M. J. Howell, Athena.
District No. 4—R. L. Williams, Shady Grove.
District No. 5—S. K. Wilson, Loughridge.

County Board Public Instruction.

District No. 1—J. H. Scales, Perry.
District No. 2—W. T. Wilder, Athena.
District No. 3—J. C. English, Shady Grove.

Supervisor of Registration—Eli Dorman, Perry.

VOLUSIA.

County Commissioners.

District No. 1—E. M. Carpenter, Orange City.
District No. 2—C. O. Codrington, DeLand.
District No. 3—R. J. Bishop, Bishopville.
District No. 4—John A. Reilly, Ormond.
District No. 5—W. E. Swoope, New Smyrna.

County Board Public Instruction.

District No. 1—V. W. Goulds, DeLand.
District No. 2—S. E. Lemmon, Barberville.
District No. 3—H. T. McClellan, Daytona.

Supervisor of Registration—I. C. Hughes, DeLand.

WAKULLA.

County Commissioners.

District No. 1—John Williams, St. Marks.
District No. 2—J. W. Mathews, Benhaden.
District No. 3—N. W. Moore, Crawfordville.
District No. 4—W. H. Sellars, Arran.
District No. 5—John E. Houston, Sopchoppy.

County Board Public Instruction.

District No. 1—A. M. Alexander, St. Marks.
District No. 2—W. W. Spears, Benhaden.
District No. 3—T. T. Rudd, Sopchoppy.

Supervisor of Registration—C. J. Posey, Crawfordville.

WALTON.

County Commissioners.

District No. 1—G. M. Bishop, Argyle.
District No. 2—A. W. McCullough, Glendale.
District No. 3—C. D. Meigs, Mossy Head.
District No. 4—E. L. Shultz, Santa Rosa.
District No. 5—J. J. Ward, Bruce.

County Board Public Instruction.

District No. 1—H. A. Wilkerson, Glendale.
District No. 2—W. T. Morris, Freeport.
District No. 3—J. B. Alford, DeFuniak Springs.

Supervisor of Registration—John F. Grice, DeFuniak Springs.

WASHINGTON.

County Commissioners.

District No. 1—K. P. Sessoms, Caryville.
District No. 2—L. L. Pratt, Vernon.
District No. 3—A. D. Campbell, Chipley.
District No. 4—C. S. Mercer, Chipley.
District No. 5—A. F. Everett, Chipley.

County Board Public Instruction.

District No. 1—W. T. Barfield, Wausau.
District No. 2—W. T. Laney, Chipley.
District No. 3—J. W. Swindle, Caryville.

Supervisor of Registration—C. R. Melvin, Vernon.

INDEX

INDEX.

A.

PAGE.

Accountancy, State Board of..... 19
Adjutant General 13
Agricultural Dept.—Inspectors Chem. Div..... 14
Alachua County .....49 and 291
Architecture, State Board of..... 21
Architects Registered by State Board..... 21
Assistant State Auditor.....13 and 14
Assistant State Chemist..... 14
Attorneys, State 33
Auditor, Assistant State.....13 and 14
Auditor, State 13
Automobile Registration Tax Collected..... 259

B.

Baker County .....52 and 291
Bay County .....53 and 292

Boards—

Accountancy 19
Canvassing 12
Control for Government of University and Colleges 17
Dental Examiners 18
Eclectic Medical Examiners..... 19
Education 12
Embalming, State Board of..... 22
Engineering Examiners 22
Finance 11
Health 18
Homeopathic Medical Examiners..... 19
Internal Improvement Fund..... 12

Boards—*Continued.* PAGE.
Live Stock Sanitary Board..... 17
Medical Examiners 19
Optometry Examiners 20
Osteopathic Examiners 20
Pardoning 12
Pension 12
Pharmacy 18
State Institutions 12
Books Sold by Secretary of State..... 259
Bradford County .....56 and 292
Brevard County .....58 and 293
Broward County .....60 and 293

C.

Calhoun County .....62 and 294
Canvassing, State Board..... 12
Capitol, Contingent Expenses of..... 261
Capitol, Fuel, Lights and Water for..... 277
Chauffeur Registration Tax Collected..... 259
Chemist, Assistant State..... 14
Chemist, State 14
Circuit Courts 35
Circuit Judges 32
Cities and Towns surrendering Charters..... 258
Citrus County .....63 and 294
Clay County .....65 and 295
Colleges and University, Board of Control..... 17
Columbia County .....67 and 295
Commissioners of Deeds..... 225
Commissioners to Revise Laws..... 20
Commissioners, State Institutions..... 11
Commissioners, Uniformity of Legislation..... 18
Congress, Members of..... 12
Contingent Expenses of Capitol..... 261
Convicts, Supervisors of..... 14
Corporation Charter Tax..... 259

PAGE.
Corporations, Domestic .....(See Book No. 2) 5
Corporations, Foreign .....(See Book No. 2) 240
County Courts 46
County Guards 228
Criminal Courts of Records..... 44
County Officers .....49-154 and 291-318
Court Reporters 34

D.

Dade County .....69 and 296
Death Warrants 257
Deeds, Commissioners of..... 225
Dental Examiners, State Board..... 18
DeSoto County .....70 and 296
Domestic Corporations .....(See Book No. 2) 5
Drainage Districts .....(See Book No. 2) 266
Drug, Fertilizer and Food Inspector..... 14
Duval County .....73 and 297

E.

Eclectic Medical Examiners..... 19
Education, State Board of..... 12
Election Tabulation, 1918—Opposite page..... 9
Embalming, State Board of..... 22
Engineering, Examiners State Board of..... 22
Epileptic Commission 17
Escambia County .....76 and 297
Examiners of Nurses..... 16
Expenses, Contingent of Capitol..... 261

F.

Federal Courts in Florida..... 27
Fertilizer, Drug and Food Inspector..... 14
Finance, Board of..... 11
Flagler County .....79 and 298
Food, Drug and Fertilizer Inspector..... 14

PAGE.
Foreign Corporations.....(See Book No. 2) 240
Franklin County .....81 and 298
Fuel, Lights and Water for Capitol..... 277
Fugitives, Requisition for..... 255

G.

Gadsden County .....82 and 299
Geologist, State 13
Governor's Private Secretary..... 15

H.

Hamilton County .....84 and 299
Health, State Board of..... 18
Hernando County .....85 and 300
Hillsborough County .....87 and 300
Holmes County .....90 and 301
Home Guards..... 228
Homeopathic Medical Examiners..... 19
Hotel Commissioner 15

I.

Inpector Chemical Division, Agricultural Dept..... 14
Inspectors Food, Drug and Fertilizer..... 14
Inspector Naval Stores..... 15
Internal Improvement Fund, Board of..... 12

J.

Jackson County .....91 and 301
Jefferson County .....94 and 302
Judges, Circuit 35
Justices of Supreme Court..... 31

L.

Labor Inspector 16
Lafayette County .....96 and 302
Lake County .....98 and 303

PAGE.
Laws sold by Secretary of State..... 259
Lee County .....99 and 303
Legislation, Commissioners of Uniformity..... 16
Legislature, Members for 1919..... 23
Leon County .....102 and 304
Levy County .....104 and 304
Live Stock Sanitary Board..... 17
Liberty County .....106 and 305

M.

Madison County .....107 and 305
Manatee County .....108 and 306
Marion County .....111 and 306
Medical Examiners, Eclectic..... 19
Medical Examiners, Homeopathic..... 19
Medical Examiners, State Board..... 19
Members of Congress..... 12
Members of Legislature for 1919..... 23
Moneys Received by Secretary of State..... 259
Monroe County .....114 and 307
Mother's Pension Commission..... 17

N.

Nassau County .....115 and 307
Naval Stores, Supervising Inspector of..... 15
Notaries Public 155–224
Nurses, State Board of Examiners of..... 16

O.

Ocala, Bond Trustees of..... 113
Okaloosa County .....118 and 308
Okeechobee County .....120 and 308
Optometry, State Board of Examiners..... 20
Orange County .....122 and 309
Osceola County .....123 and 309
Osteopathic, State Board of Examiners..... 20

P.

PAGE.
Palm Beach County .....125 and 310
Pardoning Board 12
Pasco County .....127 and 310
Pension Board 12
Pharmacy, State Board of..... 18
Pinellas County .....130 and 311
Polk County .....132 and 311
Postage, Express and Telegrams..... 272

Primary Election—
Expense of Conducting..... 287
Amounts Collected from Candidates for Advertising Space in Booklet..... 282
Fees Collected from Candidates..... 284
Private Secretary to Governor..... 15
Putnam County .....133 and 312

R.

Railroad Commissioners 13
Receipts for Fees, etc., from Secretary of State's Office 259
Repairs and other Contingent Expenses of Capitol.. 261
Representatives in Congress..... 12
Representatives, State Legislature 1919..... 24
Requisitions for Fugitives..... 255
Rewards Offered 287
Road Department of State..... 20
Rural School Inspectors..... 17

S.

Santa Rosa County.....135 and 313
School Inspectors 17
Secretary to Governor..... 15
Secretary of State, Money Received by..... 259
Seminole County .....137 and 313

PAGE.
Senators, State 23
Senators, United States..... 12
St. Johns County.....138 and 314
St. Lucie County.....140 and 314
Shell Fish Commissioner 16
State, Assistant Auditor..... 13
State's Attorneys 33
State Auditor 13
State Board of Accountancy..... 19
State Board of Architecture..... 21
State Board of Dental Examiners..... 18
State Board of Education..... 12
State Board of Health..... 18
State Board of Medical Examiners..... 19
State Board of Nurse Examiners..... 16
State Board of Optometry..... 20
State Board of Osteopathic Examiners..... 20
State Board of Pharmacy..... 18
State Canvassing Board..... 12
State Chemist 14
State Chemist, Assistant 14
State Geologist 13
State Institutions, Board of Commissioners..... 12
State Labor Inspector..... 16
State Live Stock Sanitary Board..... 17
State Road Department..... 20
State Senators 23
Sub-Text-Book Commission 16
Sumter County .....142 and 315
Supervisors of Convicts 14
Supervising Inspector of Naval Stores..... 15
Supreme Court, Justices of..... 31
Suwannee County .....143 and 315

T.

PAGE.

Tabulation, Election, 1918—Opposite page..... 9
Taylor County .....145 and 316
Tax Commission 16
Towns Surrendering Charters..... 258
Trademarks .....(See Book No. 2) 262

U.

Uniformity of Legislation, Commissioners of..... 18
United States Senators..... 12
United States Courts in Florida..... 27
University and Colleges, Board of Control of..... 17

V.

Vacating Offices for Use of Legislature..... 282
Volusia County .....146 and 316

W.

PAGE.

Wakulla County .....149 and 317
Walton County .....151 and 317
Washington County .....152 and 318

BIENNIAL REPORT

OF THE

SECRETARY OF STATE

OF THE

STATE OF FLORIDA

For the Period Beginning January 1, 1917, and Ending December 31, 1918

PART 2

Corporations and Drainage Districts Trade Marks

1918

T. J. Appleyard, Printer, Tallahassee, Florida.

STATE OF FLORIDA,

OFFICE SECRETARY OF STATE,

Tallahassee, December 31, 1918.

HON. SIDNEY J. CATTS,

Governor of Florida.

My Dear Sir:

I have the honor to submit herewith Biennial Report of all Charters, Amendments to Charters, increase of Capital Stock and Change of Name of Corporations, Drainage Districts and Trade-Marks recorded in this Department for the years 1917 and 1918.

Very respectfully,

H. CLAY CRAWFORD,
Secretary of State.

DOMESTIC CORPORATIONS

5774. **Acme Phosphate Company.**
Return of president increasing capital stock to $1,000,-
Filed November 24, 1917.

8036. **The Active Advertising Company.**
Principal place of business, Tampa, Fla.
Capital stock, $7,000.00.
Filed February 17, 1917.
Letters Patent issued March 19, 1917.

8524. **Adams Auto Supply Company.**
Principal place of business, Jacksonville, Fla.
Capital stock, $25,000.00.
Filed February 27, 1918.
Letters patent issued March 29, 1918.

8570. **Adams Transfer and Trucking Company.**
Principal place of business, Miami, Fla.
Capital stock, $2,000.00.
Filed March 30, 1918.
Letters Patent issued May 4, 1918.
Affidavit of Treasurer that ten per cent of the capital stock has been subscribed and paid.
Filed August 27, 1918.

6820. **Adkison Lumber Company.**
Principal place of business, Pensacola, Fla.
Capital stock, 5,000.00.
Filed August 2, 1917.
Letters Patent issued September 1, 1917.
Affidavit of Treasurer that ten per cent of the capital stock has been subscribed and paid.
Filed September 27, 1917.

8507. **Affiliated Realty Company.**

Former name, Associated Realty Company.

Letters Patent authorizing present name issued April 4, 1918.

8217. **Alachua Mercantile Company.**

Principal place of business, Alachua, Fla.

Capital stock, $10,000.00.

Filed June 14, 1917.

Letters Patent issued July 19, 1917.

Affidavit of Treasurer that ten per cent of the capital stock has been subscribed and paid.

Filed July 27, 1917.

8270. **Alachua Phosphate Company.**

Principal place of business, Gainesville, Fla.

Capital stock, $300,000.00.

Filed July 26, 1917.

Letters Patent issued August 27, 1917.

Affidavit of Treasurer that ten per cent of the capital stock has beeen subscribed and paid.

Filed August 30, 1917.

8620. **Alachua Planting Company.**

Principal place of business, Jacksonville, Fla.

Capital stock, $50,000.00.

Filed May 8, 1918.

Letters Patent issued June 10, 1918.

Affidavit of Treasurer that ten per cent of the capital stock has been subscribed and paid.

Filed July 19, 1918.

2780. **Bank of Alachua.**

Return of president decreasing capital stock to $25,-000.00.

Filed January 29, 1917.

8412. **The Alapata Company.**
Principal place of business, Fort Myers, Fla.
Capital stock, $250,000.00.
Filed December 3, 1917.
Letters Patent issued January 4, 1918.

8116. **Alcazar Electric Company.**
Principal place of business, West Palm Beach, Fla.
Capital stock, $10,000.00.
Filed March 29, 1917.
Letters Patent issued May 1, 1917.
Affidavit of Treasurer that ten per cent of the capital stock has been subscribed and paid.
Filed May 21, 1917.

7970. **All Star Feature Company.**
Principal place of business, Jacksonville, Fla.
Capital stock, $10,000.00.
Filed January 6, 1917.
Letters Patent issued February 10, 1917.
Affidavit of Treasurer that ten per cent of the capital stock has been subscribed and paid.
Filed February 13, 1917.

8371. **All-Supply Corporation.**
Principal place of business, Johnstown, Fla.
Capital stock, $5,000.00.
Filed October 29, 1917.
Letters Patent issued November 30, 1917.
Affidavit of Treasurer that ten per cent of the capital stock has been subscribed and paid.
Filed December 21, 1917.

8468. **The Alphabet Baking Company.**
Principal place of business, Daytona, Fla.
Capital stock, $40,000.00.
Filed January 7, 1918.

Letters Patent issued February 14, 1918.
Affidavit of Treasurer that ten per cent of the capital stock has been subscribed and paid.
Filed March 6, 1918.

8631. **Ambrosia Ice Cream and Dairy Company.**
Principal place of business, Orlando, Fla.
Capital stock, $50,000.00.
Filed May 15, 1918.
Letters Patent issued June 17, 1918.
Affidavit of Treasurer that ten per cent of the capital stock has been subscribed and paid.
Filed July 10, 1918.

8670. **American Cafe.**
Principal place of business, Pensacola, Fla.
Capital stock, $2,500.00.
Filed June 4, 1918.
Letters Patent issued July 29, 1918.

8629. **American Company.**
Principal place of business, Jacksonville, Fla.
Capital stock, $25,000.00.
Filed May 15, 1918.
Letters Patent issued June 18, 1918.
Affidavit of Treasurer that ten per cent of the capital stock has been subscribed and paid.
Filed July 23, 1918.

8650. **American Grocery Company.**
Principal place of business, Jacksonville, Fla.
Capital stock, $50,000.00.
Filed May 13, 1918.
Letters Patent issued July 1, 1918.
Affidavit of Treasurer that ten per cent of the capital stock has been subscribed and paid.
Filed November 11, 1918.

8261. **The American-Havana Tobacco Company.**
Principal place of business, Lakeland, Fla.
Capital stock, $50,000.00.
Filed July 5, 1917.
Letters Patent issued August 18, 1917.
Affidavit of Treasurer that ten per cent of the capital stock has been subscribed and paid.
Filed October 15, 1917.

2269. **American Lumber Company.**
Former name, German-American Lumber Company.
Letters Patent authorizing present name issued July 5, 1918.

7902. **American Pine & Cypress Company.**
Affidavit of Treasurer that ten per cent of the capital stock has been subscribed and paid.
Filed January 6, 1917.

8677. **American Shipping Corporation.**
Principal place of business, Jacksonville, Fla.
Capital stock, $25,000.00.
Filed June 24, 1918.
Letters Patent issued August 1, 1918.
Affidavit of Treasurer that ten per cent of the capital stock has been subscribed and paid.
Filed December 21, 1918.

5897. **American Timber Company.**
Former name, German-American Timber Company.
Letters Patent authorizing present name issued October 30, 1918.

8692. **Anclote Shipbuilding Company.**
Principal place of business, Tarpon Springs, Fla.
Capital stock, $100,000.00.
Filed July 8, 1918.

Letters Patent issued August 16, 1918.

Affidavit of Treasurer that ten per cent of the capital stock has been subscribed and paid.

Filed August 28, 1918.

Amendment changing par value of stock.

Filed August 29, 1918.

Resolution amending charter filed October 18, 1918.

Letters Patent issued November 16, 1918.

8548. **A. D. Andrews Company.**

Principal place of business, Raiford, Fla.

Capital stock, $10,000.00.

Filed March 21, 1918.

Letters Patent issued April 20, 1918.

Affidavit of Treasurer that ten per cent of the capital stock has been subscribed and paid.

Filed April 30, 1918.

8223. **Anna Maria Resort Company.**

Principal place of business, St. Petersburg, Fla.

Capital stock, $100,000.00.

Filed June 21, 1917.

Letters Patent issued July 24, 1917.

Affidavit of Treasurer that ten per cent of the capital stock has been subscribed and paid.

Filed July 30, 1917.

Affidavit of Treasurer that ten per cent of the capital stock has been subscribed and paid.

Filed August 4, 1917.

7050. **Ansley Lumber Company.**

Return of President increasing the capital stock to $100,000.00.

Filed July 29, 1918.

8092. **H. R. Anstis Building Company.**

Principal place of business, Hobe Sound, Fla.

Capital stock, $5,000.00.
Filed February 21, 1917.
Letters Patent issued April 19, 1917.

4655. **Anthony Brothers.**
Return of President increasing the capital stock to $150,000.00.
Filed February 11, 1918.
Affidavit of Treasurer that ten per cent of the capital stock has been subscribed and paid.
Filed March 28, 1918.

1478. **Apalachicola Northern Railroad Company.**
Return of President reducing capital stock to $1,000,000.00.
Filed March 24, 1917.

4775. **The Aragon Hotel Company.**
Return of President increasing the capital stock to $150,000.00.
Filed February 26, 1917.

8743. **Arbor Jersey Farm, Incorporated.**
Principal place of business, Tampa, Fla.
Capital stock, $20,000.00.
Filed July 22, 1918.
Letters Patent issued October 17, 1918.

7908. **Arcadia Drug Store.**
Affidavit of Treasurer that ten per cent of the capital stock has been subscribed and paid.
Filed January 3, 1917.

8555. **Arcadia Investment Company.**
Principal place of business, Arcadia, Fla.
Capital stock, $26,000.00.
Filed March 25, 1918.

Letters Patent issued April 29, 1918.

Affidavit of Treasurer that ten per cent of the capital stock has been subscribed and paid.

Filed November 13, 1918.

8425. **Arcadia Transportation and Amusement Company.**

Principal place of business, Arcadia, Fla.

Capital stock, $10,000.00.

Filed December 8, 1917.

Letters Patent issued January 7, 1918.

Affidavit of Treasurer that ten per cent of the capital stock has been subscribed and paid.

Filed July 22, 1918.

8003. **Archibald Hardware Company.**

Principal place of business, Sarasota, Fla.

Capital stock, $20,000.00.

Filed January 18, 1917.

Letters Patent issued February 28, 1917.

Affidavit of Treasurer that ten per cent of the capital stock has been subscribed and paid.

Filed March 26, 1917.

8534. **Ariel Live Stock Company.**

Principal place of business, Ariel, Fla.

Capital stock, $10,000.00.

Filed February 26, 1918.

Letters Patent issued April 8, 1918.

Affidavit of Treasurer that ten per cent of the capital stock has been subscribed and paid.

Filed May 6, 1918.

8029. **Armstrong Grocer Company.**

Principal place of business, Daytona, Fla.

Capital stock, $22,000.00.

Filed February 6, 1917.

Letters Patent issued March 15, 1917.

Affidavit of Treasurer that ten per cent of the capital stock has been subscribed and paid.

Filed April 24, 1917.

Return of President increasing capital stock to $50,000.00.

Filed December 26, 1918.

8471. **Artesian Land Company.**

Principal place of business, Tampa, Fla.

Capital stock, $250,000.00.

Filed January 14, 1918.

Letters Patent issued February 14, 1918.

Affidavit of Treasurer that ten per cent of the capital stock has been subscribed and paid.

Filed February 25, 1918.

8507. **Associated Realty Company.**

Principal place of business, West Palm Beach, Fla.

Capital stock, $15,000.00.

Filed February 11, 1918.

Letters Patent issued March 28, 1918.

Name changed to Affiliated Realty Company, April 4, 1918.

2581. **The Astca Company.**

Affidavit of Treasurer that ten per cent of the capital stock has been subscribed and paid.

Filed March 8, 1918.

Return of President increasing the capital stock to $50,000.00.

Filed March 25, 1918.

8165. **Astor Market.**

Principal place of business, Jacksonville, Fla.

Capital stock, $10,000.00.

Filed May 12, 1917.

Letters Patent issued June 11, 1917.

8579. **Atlantic Dealers and Development Company.**
Principal place of business, Jacksonville, Fla.
Capital stock, $10,000.00.
Filed April 3, 1918.
Letters Patent issued May 9, 1918.
Affidavit of Treasurer that ten per cent of the capital stock has been subscribed and paid.
Filed July 8, 1918.

8718. **Atlantic Distributing Company.**
Principal place of business, Jacksonville, Fla.
Capital stock, $15,000.00.
Filed August 20, 1918.
Letters Patent issued September 19, 1918.
Affidavit of Treasurer that ten per cent of the capital stock has been subscribed and paid.
Filed October 29, 1918.

8558. **Atlantic Fish and Shrimp Company.**
Principal place of business, Fernandina, Fla.
Capital stock, $10,000.00.
Filed March 14, 1918.
Letters Patent issued April 30, 1918.
Affidavit of Treasurer that ten per cent of the capital stock has been subscribed and paid.
Filed May 8, 1918.

5001. **Atlantic & Gulf Insurance Company.**
Return of President increasing capital stock to $20,000.00.
Filed December 23, 1918.

7997. **Atlantic Hardware and Supply Company.**
Principal place of business, West Palm Beach, Fla.
Capital stock, $50,000.00.
Filed January 20, 1917.
Letters Patent issued February 26, 1917.

Affidavit of Treasurer that ten per cent of the capital stock has been subscribed and paid.

Filed April 23, 1917.

Return of President increasing capital stock to $100,000.00.

Filed June 7, 1918.

7935. **Atlantic, Okeechobee & Gulf Transportation Co.**

Principal place of business, Miami, Fla.

Capital stock, $10,000.00.

Filed December 18, 1916.

Letters Patent issued January 22, 1917.

8335. **Atlas Manufacturing Company of Orlando.**

Principal place of business, Orlando, Fla.

Capital stock, $50,000.00.

Filed September 26, 1917.

Letters Patent issued October 31, 1917.

Affidavit of Treasurer that ten per cent of the capital stock has been subscribed and paid.

Filed December 5, 1917.

Capital increased to $75,000.00 February 5, 1918.

8202. **Aucilla Manufacturing Company.**

Principal place of business, Aucilla, Fla.

Capital stock, $30,000.00.

Filed June 13, 1917.

Letters Patent issued July 11, 1917.

Affidavit of Treasurer that ten per cent of the capital stock has been subscribed and paid.

Filed July 18, 1917.

8578. **Auto Sales Corporation.**

Principal place of business, Dunedin, Fla.

Capital stock, $4,000.00.

Filed April 2, 1918.

Letters Patent issued May 7, 1918.

8648. **Avery and Roberts Marine Ways Company.**
Principal place of business, St. Petersburg, Fla.
Capital stock, $50,000.00.
Filed May 27, 1918.
Letters Patent issued July 1, 1918.
Affidavit of Treasurer that ten per cent of the capital stock has been subscribed and paid.
Filed July 5, 1918.

8120. **Bacon-Ryerson Company.**
Principal place of business, Jacksonville, Fla.
Capital stock, $10,000.00.
Filed April 2, 1917.
Letters Patent issued May 3, 1917.
Affidavit of Treasurer that ten per cent of the capital stock has been subscribed and paid.
Filed May 11, 1917.

8273. **Bagdad Shipbuilding Company.**
Principal place of business, Bagdad, Fla.
Capital stock, $50,000.00.
Filed July 30, 1917.
Letters Patent issued August 28, 1917.
Affidavit of Treasurer that ten per cent of the capital stock has been subscribed and paid.
Filed September 6, 1917.
Return of President increasing the capital stock to $100,000.00.
Filed September 14, 1917.

7904. **The Baggett-Weatherby Company.**
Affidavit of Treasurer that ten per cent of the capital stock has been subscribed and paid.
Filed March 3, 1917.

8093. **C. H. Baguley, Incorporated.**
Principal place of business, DeLand, Fla.
Capital stock, $2,000.00.
Filed March 17, 1917.
Letters Patent issued April 20, 1917.

8394. **Bailey, the Clothier.**
Principal place of business, Tampa, Fla.
Capita lstock, $20,000.00.
Filed November 17, 1917.
Letters Patent issued December 22, 1917.
Affidavit of Treasurer that ten per cent of the capital stock has been subscribed and paid.
Filed January 9, 1918.

7977. **Bailey Realty Corporation.**
Principal place of business, Palatka, Fla.
Capital stock, $50,000.00.
Filed January 10, 1917.
Letters Patent issued February 12, 1917.

8334. **Baker Brothers Company of Jacksonville.**
Principal place of business, Jacksonville, Fla.
Capital stock, $20,000.00.
Filed September 19, 1917.
Letters Patent issued October 29, 1917.

8071. **Baker Bros. Company of Tampa.**
Principal place of business, Tampa, Fla.
Capital stock, $60,000.00.
Filed February 19, 1917.
Letters Patent issued April 6, 1917.
Affidavit of Treasurer that ten per cent of the capital stock has been subscribed and paid.
Filed May 21, 1917.

8417. **Baldwin-Lewis Company.**
Principal place of business, Jacksonville, Fla.
Capital stock, $200,000.00.
Filed December 3, 1917.
Letters Patent issued January 3, 1918.
Affidavit of Treasurer that ten per cent of the capital stock has been subscribed and paid.
Filed January 19, 1918.

2775. **Barker Chemical Company.**
Resolution amending charter filed February 23, 1917.
Letters Patent issued April 4, 1917.

8134. **The Barrs-Frank Agency.**
Principal place of business, Jacksonville, Fla.
Capital stock, $10,000.00.
Filed April 12, 1917.
Letters Patent issued May 15, 1917.

8617. **C. W. Barry Company.**
Principal place of business, Jacksonville, Fla.
Capital stock, $50,000.00.
Filed March 11, 1918.
Letters Patent issued June 8, 1918.

4550. **Barth Lumber Company.**
Former name, Hicks-Reager Lumber Company.
Letters Patent authorizing present name issued September 5, 1918.
Affidavit of Treasurer that ten per cent of the capital stock has been subscribed and paid.
Filed September 24, 1918.

8272. **Bartow Vegetable Growers' Association.**
Principal place of business, Bartow, Fla.
Capital stock, none.
Filed July 21, 1917.
Letters Patent issued August 28, 1917.

7948. **Bass Construction Company.**
Principal place of business, Kissimmee, Fla.
Capital stock, $5,000.00.
Filed December 23, 1916.
Letters Patent issued January 27, 1917.
Affidavit of Treasurer that ten per cent of the capital stock has been subscribed and paid.
Filed February 7, 1917.

5476. **G. Norman Baughman Co.**
Return of President increasing capital stock to $150,000.00.
Filed July 6, 1917.

8735. **Bay County Publishing Company.**
Principal place of business, Panama City, Fla.
Capital stock, $25,000.00.
Filed September 7, 1918.
Letters Patent issued October 10, 1918.
Affidavit of Treasurer that ten per cent of the capital stock has been subscribed and paid.
Filed November 29, 1918.

8415. **Bayou Bonita Development Company.**
Principal place of business, St. Petersburg, Fla.
Capital stock, $100,000.00.
Filed December 8, 1917.
Letters Patent issued January 5, 1918.
Affidavit of Treasurer that ten per cent of the capital stock has been subscribed and paid.
Filed January 19, 1918.

8336. **Beach Telephone System.**
Principal place of business, Miami, Fla.
Capital stock, $25,000.00.
Filed June 25, 1917.
Letters Patent issued July 31, 1917.

Affidavit of Treasurer that ten per cent of the capital stock has been subscribed and paid.
Filed October 29, 1917.

8356. **T. J. Beggs & Company.**
Principal place of business, Madison, Fla.
Capital stock, $20,000.00.
Filed October 19, 1917.
Letters Patent issued November 16, 1917.
Affidavit of Treasurer that ten per cent of the capital stock has been subscribed and paid.
Filed November 26, 1917.

7326. **Belcher Asphalt Paving Company.**
Affidavit of Treasurer that ten per cent of the capital stock has been subscribed and paid.
Filed January 12, 1917.

8149. **J. T. Bell Company.**
Principal place of business, Jacksonville, Fla.
Capital stock, $5,000.00.
Filed March 30, 1917.
Letters Patent issued May 29, 1917.

8111. **Bell Plumbing Company.**
Principal place of business, Miami, Fla.
Capital stock, $5,000.00.
Filed March 24, 1917.
Letters Patent issued April 26, 1917.
Affidavit of Treasurer that ten per cent of the capital stock has been subscribed and paid.
Filed May 28, 1917.

8640. **A. Bently & Sons Company.**
Principal place of business, Jacksonville, Fla.
Capital stock, $500,000.00.
Filed May 23, 1918.
Letters Patent issued June 25, 1918.

8502. **J. A. Bianco Tailoring Company.**
Principal place of business, Jacksonville, Fla.
Capital stock, $25,000.00.
Filed February 11, 1918.
Letters Patent issued March 11, 1918.
Affidavit of Treasurer that ten per cent of the capital stock has been subscribed and paid.
Filed April 8, 1918.

8542. **Horace M. Bickford Company.**
Principal place of business, Pensacola, Fla.
Capital stock, $75,000.00.
Filed March 13, 1918.
Letters Patent issued April 13, 1918.
Affidavit of Treasurer that ten per cent of the capital stock has been subscribed and paid.
Filed May 3, 1918.

8169. **Bijou Amusu Company.**
Principal place of business, West Palm Beach, Fla.
Capital stock, $50,000.00.
Filed May 11, 1917.
Letters Patent issued June 14, 1917.
Affidavit of Treasurer that ten per cent of the capital stock has been subscribed and paid.
Filed July 5, 1917.

8478. **Biscayne Bay Islands Company.**
Principal place of business, Miami, Fla.
Capital stock, $500,000.00.
Filed January 19, 1918.
Letters Patent issued February 23, 1918.
Affidavit of Treasurer that ten per cent of the capital stock has been subscribed and paid.
Filed March 2, 1918.

6718. **Biscayne Electric Company.**

Return of President increasing capital stock to $25,000.00.

Filed May 7, 1917.

8088. **Blackwater Realty Company.**

Principal place of business, Milton, Fla.

Capital stock, $10,000.00.

Filed March 16, 1917.

Letters Patent issued April 18, 1917.

Affidavit of Treasurer that ten per cent of the capital stock has been subscribed and paid.

Filed May 2, 1917.

8433. **The Bliss Properties, Incorporated.**

Principal place of business, Miami, Fla.

Capital stock, $100,000.00.

Filed December 13, 1917.

Letters Patent issued January 14, 1918.

Affidavit of Treasurer that ten per cent of the capital stock has been subscribed and paid.

Filed January 23, 1918.

8187. **Bloomfield Nursery and Seed Company.**

Principal place of business, Monticello, Fla.

Capital stock, $25,000.00.

Filed May 24, 1917.

Letters Patent issued June 27, 1917.

Affidavit of Treasurer that ten per cent of the capital stock has been subscribed and paid.

Filed August 1, 1917.

7389. **F. T. Blount Company.**

Formerly Henderson-Blount Company.

Letters Patent authorizing change of name issued September 20, 1917.

8546. **Blountstown Realty Company.**
Principal place of business, Blountstown, Fla.
Capital stock, $10,000.00.
Filed March 14, 1918.
Letters Patent issued April 16, 1918.
Affidavit of Treasurer that ten per cent of the capital stock has been subscribed and paid.
Filed April 16, 1918.

8023. **Blue Spring Power Company.**
Principal place of business, Marianna, Fla.
Capital stock, $50,000.00.
Filed January 26, 1917.
Letters Patent issued March 13, 1917.
Affidavit of Treasurer that ten per cent of the capital stock has been subscribed and paid.
Filed September 6, 1917.

8087. **The Blumer Dye Company.**
Principal place of business, Pensacola, Fla.
Capital stock, $10,000.00.
Filed March 17, 1917.
Letters Patent issued April 17, 1917.

8067. **Blum Investment Company.**
Principal place of business, Jacksonville, Fla.
Capital stock, $100,000.00.
Filed March 1, 1917.
Letters Patent issued April 4, 1917.
Affidavit of Treasurer that ten per cent of the capital stock has been subscribed and paid.
Filed April 23, 1917.

8362. **Boardman, Vogel & McRae, Incorporated.**
Principal place of business, St. Petersburg, Fla.
Capital stock, $15,000.00.
Filed October 19, 1917.

Letters Patent issued November 22, 1917.

Affidavit of Treasurer that ten per cent of the capital stock has been subscribed and paid.

Filed November 27, 1917.

8016. **The Boggs Corporation.**

Principal place of business, Jacksonville, Fla.

Capital stock, $6,000.00.

Filed February 2, 1917.

Letters Patent issued March 9, 1917.

2703. **The E. W. Bond Company.**

Resolution amending charter filed April 12, 1917.

Letters Patent issued May 15, 1917.

Return of President increasing the capital stock to $250,000.00.

Filed April 2, 1917.

5265. **Booth Fisheries Company.**

Former name, Southern Fisheries Company.

Letters Patent changing name issued August 29, 1917.

8257. **L. Bosselli, Incorporated.**

Principal place of business, Daytona, Fla.

Capital stock, $10,000.00.

Filed July 10, 1917.

Letters Patent issued August 16, 1917.

Affidavit of Treasurer that ten per cent of the capital stock has been subscribed and paid.

Filed January 8, 1918.

7926. **Bowden-Harrison Insurance and Realty Co.**

Principal place of business, Jacksonville, Fla.

Capital stock, $10,000.00.

Filed December 13, 1916.

Letters Patent issued January 12, 1917.

Affidavit of Treasurer that ten per cent of the capital stock has been subscribed and paid.
Filed January 17, 1917.

7454. **Bowen-Brown-Wright Company.**
Former name, Sabut Tire and Supply Company.
Letters Patent authorizing present name issued February 14, 1918.

7599. **Boulevard Improvement Company.**
Affidavit of Treasurer that ten per cent of the capital stock has been subscribed and paid.
Filed January 10, 1917.

8706. **Bowling Green Manufacturing Company.**
Principal place of business, Bowling Green, Fla.
Capital stock, $15,000.00.
Filed July 31, 1918.
Letters Patent issued September 4, 1918.
Affidavit of Treasurer that ten per cent of the capital stock has been subscribed and paid.
Filed September 23, 1918.

7945. **Bradentown Brush Company.**
Principal place of business, Bradentown, Fla.
Capital stock, $15,000.00.
Filed November 8, 1916.
Letters Patent issued January 26, 1917.
Affidavit of Treasurer that ten per cent of the capital stock has been subscribed and paid.
Filed February 22, 1917.

8013. **Bradley Brokerage Company.**
Principal place of business, Jacksonville, Fla.
Capital stock, $10,000.00.
Filed February 2, 1917.
Letters Patent issued March 8, 1917.

Affidavit of Treasurer that ten per cent of the capital stock has been subscribed and paid.

Filed March 27, 1917.

6124. **Brainol Manufacturing Company.**

Former name, Pepsi-Cola Bottling Company.

Letters Patent changing name issued February 10, 1917.

8336. **Branford Lumber and Shingle Company.**

Principal place of business, Live Oak, Fla.

Capital stock, $100,000.00.

Filed September 28, 1917.

Letters Patent issued October 30, 1917.

Affidavit of Treasurer that ten per cent of the capital stock has been subscribed and paid.

Filed November 5, 1917.

Resolution changing name to The Dowling Pine Co.

Filed and Letters Patent issued June 14, 1918.

8276. **Branford Products Company.**

Principal place of business, Branford, Fla.

Capital stock, $10,000.00.

Filed July 26, 1917.

Letters Patent issued August 29, 1917.

Affidavit of Treasurer that ten per cent of the capital stock has been subscribed and paid.

Filed September 13, 1917.

Return of President increasing capital stock to $50,000.00.

Filed July 17, 1918.

6331. **Brash Bargain House.**

Former name, Ramsey-Lovett Company.

Letters Patent authorizing present name issued December 20, 1918.

8601. **Brett Hardware and Furniture Company.**
Principal place of business, DeFuniak Springs, Fla.
Capital stock, $25,000.00.
Filed April 17, 1918.
Letters Patent issued May 23, 1918.
Affidavit of Treasurer that ten per cent of the capital stock has been subscribed and paid.
Filed June 3, 1918.

8456. **Bridges Cattle Company.**
Principal place of business, Avon Park, Fla.
Capital stock, $300,000.00.
Filed January 3, 1918.
Letters Patent issued February 7, 1918.
Affidavit of Treasurer that ten per cent of the capital stock has been subscribed and paid.
Filed February 14, 1918.

8689. **Britain Shipbuilding Company.**
Principal place of business, Jacksonville, Fla.
Capital stock, $1,000,000.00.
Filed July 13, 1918.
Letters Patent issued August 15, 1918.

7697. **Brock-Sharp Machinery Company.**
Former name, D. B. Sharp Machinery Company.
Letters Patent changing name issued January 30, 1918.

7954. **Brosnahan Manufacturing Company.**
Principal place of business, Pensacola, Fla.
Capital stock, $2,000.00.
Filed December 19, 1916.
Letters Patent issued January 31, 1917.
Affidavit of Treasurer that ten per cent of the capital stock has been subscribed and paid.
Filed February 14, 1917.

8614. **The Broward Hotel Company.**
Principal place of business, Fort Lauderdale, Fla.
Capital stock, $100,000.00.
Filed April 29, 1918.
Letters Patent issued June 5, 1918.
Affidavit of Treasurer that ten per cent of the capital stock has been subscribed and paid.
Filed July 8, 1918.

8765. **G. W. Brown Company.**
Principal place of business, Jacksonville, Fla.
Capital stock, $25,000.00.
Filed October 18, 1918.
Letters Patent issued November 20, 1918.

8255. **J. H. Brown Company.**
Principal place of business, Zolfo, Fla.
Capital stock, $15,000.00.
Filed July 5, 1917.
Letters Patent issued August 15, 1917.

7755. **Browning-Fearnside Company.**
Affidavit of Treasurer that ten per cent of the capital stock has been subscribed and paid.
Filed February 15, 1917.

8327. **Brown & Marchesseau Company.**
Principal place of business, Jacksonville, Fla.
Capital stock, $5,000.00.
Filed September 21, 1917.
Letters Patent issued October 24, 1917.
Affidavit of Treasurer that ten per cent of the capital stock has been subscribed and paid.
Filed November 19, 1917.

8033. **The Bruce Dry Dock Company.**
Principal place of business, Pensacola, Fla.

Capital stock, $100,000.00.
Filed February 16, 1917.
Letters Patent issued March 19, 1917.
Affidavit of Treasurer that ten per cent of the capital stock has been subscribed and paid.
Filed April 3, 1917.

8154. **The Bryan & Snyder Company.**
Principal place of business, Fort Lauderdale, Fla.
Capital stock, $25,000.00.
Filed April 25, 1917.
Letters Patent issued June 2, 1917.
Affidavit of Treasurer that ten per cent of the capital stock has been subscribed and paid.
Filed August 3, 1917.

8482. **The Buchner Realty Company.**
Principal place of business, West Palm Beach, Fla.
Capital stock, $2,000.00.
Filed January 26, 1918.
Letters Patent issued February 26, 1918.
Affidavit of Treasurer that ten per cent of the capital stock has been subscribed and paid.
Filed March 23, 1918.

7987. **Buckeye Development Company.**
Principal place of business, Trilby, Fla.
Capital stock, $100,000.00.
Filed January 17, 1917.
Letters Patent issued February 19, 1917.
Affidavit of Treasurer that ten per cent of the capital stock has been subscribed and paid.
Filed April 9, 1917.

6983. **Buckeye Lime Growers' Association.**
Return of President increasing the capital stock to $35,000.00.
Filed May 25, 1917.

7582. **Buckman & Pritchard, Incorporated.**
Former name, Tidewater Development Company.
Letters Patent changing name issued January 31, 1917.
Affidavit of Treasurer that ten per cent of the capital stock has been subscribed and paid.
Filed June 15, 1917.
Return of President reducing capital stock to $600,000.00.
Filed August 14, 1917.

8359. **A. J. Bucky & Company.**
Principal place of business, Jacksonville, Fla.
Capital stock, $10,000.00.
Filed October 15, 1917.
Letters Patent issued November 19, 1917.

8275. **Joseph Bumby Hardware Company.**
Principal place of business, Orlando, Fla.
Capital stock, $90,000.00.
Filed July 27, 1917.
Letters Patent issued August 29, 1917.
Affidavit of Treasurer that ten per cent of the capital stock has been subscribed and paid.
Filed November 1, 1917.

7574. **Bunnell Hardware Company.**
Affidavit of Treasurer that ten per cent of the capital stock has been subscribed and paid.
Filed October 19, 1917.

8345. **Bunnell Mercantile Company.**
Principal place of business, Bunnell, Fla.
Capital stock, $10,000.00.
Filed October 3, 1917.
Letters Patent issued November 6, 1917.
Affidavit of Treasurer that ten per cent of the capital stock has been subscribed and paid.
Filed November 17, 1917.

8567. **Burke Tire and Supply Company.**

Former name, Capital City Tire and Supply Company.

Letters Patent authorizing present name issued September 30, 1918.

8012. **The Bur-ne Company.**

Principal place of business, St. Petersburg, Fla.

Capital stock, $5,000.00.

Filed February 1, 1917.

Letters Patent issued March 7, 1917.

Affidavit of Treasurer that ten per cent of the capital stock has been subscribed and paid.

Filed March 10, 1917.

8384. **Burroughs & Company.**

Principal place of business, Jacksonville, Fla.

Capital stock, $10,000.00.

Filed November 3, 1917.

Letters Patent issued December 7, 1917.

Affidavit of Treasurer that ten per cent of the capital stock has been subscribed and paid.

Filed December 12, 1917.

7891. **The Burroughs-McMeekin Company.**

Affidavit of Treasurer that ten per cent of the capital stock has been subscribed and paid.

Filed January 6, 1917.

6474. **Burton-Swarz Cypress Company of Florida.**

Resolution amending charter filed February 12, 1917.

Letters Patent issued March 12, 1917.

Return of President increasing the capital stock to $2,200.00.

Filed November 29, 1918.

8022. **Burts-Donahoo Company.**

Principal place of business, Tampa, Fla.

Capital stock, $12,000.00.
Filed December 23, 1916.
Letters Patent issued March 12, 1917.
Affidavit of Treasurer that ten per cent of the capital stock has been subscribed and paid.
Filed March 21, 1917.

3557-b. **Caja de Ahorros, the Centro Austuriano.**
Resolution amending charter and increasing capital stock to $150,000.00.
Filed June 11, 1917.
Letters Patent issued July 18, 1917.

8354. **Caldwell-Irwin Company, Incorporated.**
Principal place of business, Sanford, Fla.
Capital stock, $5,000.00.
Filed October 15, 1917.
Letters Patent issued November 12, 1917.
Affidavit of Treasurer that ten per cent of the capital stock has been subscribed and paid.
Filed November 24, 1917.

8574. **Calhoun County Abstract Company.**
Principal place of business, Blountstown, Fla.
Capital stock, $3,000.00.
Filed April 8, 1918.
Letters Patent issued May 6, 1918.
Affidavit of Treasurer that ten per cent of the capital stock has been subscribed and paid.
Filed August 31, 1918.

8309. **F. C. Calkins & Company.**
Principal place of business, Jacksonville, Fla.
Capital stock, $5,000.00.
Filed September 3, 1917.
Letters Patent issued October 3, 1917.

Affidavit of Treasurer that ten per cent of the capital stock has been subscribed and paid.
Filed November 12, 1918.

8230. **J. N. Calhoun Furniture Company.**
Principal place of business, St. Petersburg, Fla.
Capital stock, $10,000.00.
Filed June 28, 1917.
Letters Patent issued July 28, 1917.
Affidavit of Treasurer that ten per cent of the capital stock has been subscribed and paid.
Filed August 9, 1917.

7257. **Calhoun Timber Company.**
Resolution amending charter filed June 13, 1917.
Letters Patent issued July 16, 1917.

6511. **Campbell-Ware Company.**
Resolution amending charter filed March 24, 1917.
Letters Patent issued April 30, 1917.
Return of the President increasing the capital stock to $100,000.00.
Filed September 11, 1918.

2408. **Camp Phosphate Company.**
Resolution amending charter filed November 14, 1918.
Letters Patent issued December 18, 1918.

8350. **The Canada Fruitlands Company, Inc.**
Principal place of business, Tampa, Fla.
Capital stock, $60,000.00.
Filed September 19, 1917.
Letters Patent issued November 9, 1917.

8755. **Canal Lumber Company.**
Principal place of business, Jacksonville, Fla.
Capital stock, $25,000.00.

Filed September 24, 1918.
Letters Patent issued October 29, 1918.
Affidavit of Treasurer that ten per cent of the capital stock has been subscribed and paid.
Filed November 11, 1918.

7856. **Canaveral Land and Harbor Improvement Co.**
Affidavit of Treasurer that ten per cent of the capital stock has been subscribed and paid.
Filed September 13, 1917.

5739. **Cape Sable Improvement Company.**
Former name, Agricultural and Development Company.
Letters Patent authorizing present name issued March 27, 1918.

8567. **Capital City Tire and Supply Company.**
Principal place of business, Jacksonville, Fla.
Capital stock, $10,000.00.
Filed March 29, 1918.
Letters Patent issued May 20, 1918.
Affidavit of Treasurer that ten per cent of the capital stock has been subscribed and paid.
Filed May 20, 1918.
Name changed to Burke Tire and Supply Company.
Letters Patent issued September 30, 1918.

8395. **Caraballo-Gillett Manufacturing Company.**
Principal place of business, Tampa, Fla.
Capital stock, $10,000.00.
Filed November 14, 1917.
Letters Patent issued December 20, 1917.
Affidavit of Treasurer that ten per cent of the capital stock has been subscribed and paid.
Filed February 11, 1918.

8010. **Carmen Grape Company.**
Principal place of business, Tarpon Springs, Fla.
Capital stock, $10,000.00.
Filed January 11, 1917.
Letters Patent issued March 6, 1917.

8339. **The Carmichael-McCalley Company.**
Principal place of business, Miami, Fla.
Capital stock, $10,000.00.
Filed October 1, 1917.
Letters Patent issued November 1, 1917.
Affidavit of Treasurer that ten per cent of the capital stock has been subscribed and paid.
Filed December 17, 1917.
Amendment to charter filed January 14, 1918.
Letters Patent issued February 11, 1918.

7911. **Carson Brothers.**
Principal place of business, Frostproof, Fla.
Capital stock, $15,000.00.
Filed November 6, 1916.
Letters Patent issued January 1, 1917.
Affidavit of Treasurer that ten per cent of the capital stock has been subscribed and paid.
Filed December 3, 1917.

8722. **The Carter Cotton Company.**
Principal place of business, Pensacola, Fla.
Capital stock, $10,000.00.
Filed August 21, 1918.
Letters Patent issued September 30, 1918.

7931. **E. G. Carter & Company.**
Principal place of business, Pensacola, Fla.
Capital stock, $10,000.00.
Filed December 14, 1916.

Letters Patent issued January 7, 1917.
Affidavit of Treasurer that ten per cent of the capital stock has been subscribed and paid.
Filed January 24, 1917.

6665. **Cassadaga Hotel Company.**
Resolution amending charter filed April 11, 1918.
Letters patent issued May 9, 1918.

8638. **J. J. Cates Company, Inc.**
Principal place of business, Sanford, Fla.
Capital stock, $10,000.00.
Filed May 18, 1918.
Letters Patent issued June 26, 1918.
Affidavit of Treasurer that ten per cent of the capital stock has been subscribed and paid.
Filed June 29, 1918.

8024. **The Cawthon Drug Company.**
Principal place of business, Tallahassee, Fla.
Capital stock, $10,000.00.
Filed February 10, 1917.
Letters Patent issued March 13, 1917.
Affidavit of Treasurer that ten per cent of the capital stock has been subscribed and paid.
Filed March 17, 1917.

8776. **Central Apartments Company.**
Principal place of business, St. Petersburg, Fla.
Capital stock, $10,000.00.
Filed November 11, 1918.
Letters Patent issued December 11, 1918.
Affidavit of Treasurer that ten per cent of the capital stock has been subscribed and paid.
Filed December 23, 1918.

8457. **Central Drug Store.**
Principal place of business, Kissimmee, Fla.

Capital stock, $10,000.00.
Filed January 11, 1918.
Letters Patent issued February 11, 1918.
Affidavit of Treasurer that ten per cent of the capital stock has been subscribed and paid.
Filed February 25, 1918.

8618. **Central Florida Farms Company.**
Principal place of business, Davenport, Fla.
Capital stock, $250,000.00.
Filed May 1, 1918.
Letters Patent issued June 10, 1918.

7560. **Central Florida Interurban Railway Company.**
Affidavit of Treasurer that ten per cent of the capital stock has been subscribed and paid.
Filed July 30, 1917.

8627. **Central Grocery Company.**
Principal place of business, Tallahassee, Fla.
Capital stock, $1,000.00.
Filed May 4, 1918.
Letters Patent issued June 14, 1918.

8204. **Central Packing Company.**
Principal place of business, Leesburg, Fla.
Capital stock, $25,000.00.
Filed June 7, 1917.
Letters Patent issued July 12, 1917.
Affidavit of Treasurer that ten per cent of the capital stock has been subscribed and paid.
Filed August 30, 1917.

8711. **The Central Pharmacy of Pensacola, Florida.**
Principal place of business, Pensacola, Fla.
Capital stock, $48,000.00.
Filed August 14, 1918.

Letters Patent issued September 13, 1918.

Affidavit of Treasurer that ten per cent of the capital stock has been subscribed and paid.

Filed September 23, 1918.

8751. **Cesery's.**

Principal place of business, Jacksonville, Fla.

Capital stock, $5,000.00.

Filed September 21, 1918.

Letters Patent issued October 23, 1918.

7505. **Chalker-Fisher Drug Company.**

Affidavit of Treasurer that ten per cent of the capital stock has been subscribed and paid.

Filed March 1, 1917.

1500. **Charlotte Harbor & Northern Railway Co.**

Return of President increasing the capital stock to $4,000,000.00.

Filed September 10, 1917.

8420. **Chevelier Corporation.**

Principal place of business, Miami, Fla.

Capital stock, $500,000.00.

Filed September 14, 1917.

Letters Patent issued January 4, 1918.

Affidavit of Treasurer that ten per cent of the capital stock has been subscribed and paid.

Filed January 16, 1918.

8184. **Chipley Packing Company.**

Principal place of business, Chipley, Fla.

Capital stock, $100,000.00.

Filed May 12, 1917.

Letters Patent issued June 25, 1917.

Affidavit of Treasurer that ten per cent of the capital stock has been subscribed and paid.

Filed June 27, 1917.

8669. **C. H. S. Cigar Company.**
Principal place of business, Tampa, Fla.
Capital stock, $500,000.00.
Filed June 28, 1918.
Letters Patent issued July 29, 1918.
Affidavit of Treasurer that ten per cent of the capital stock has been subscribed and paid.
Filed August 28, 1918.

7018. **Citizens' Utilities and Improvement Company.**
Affidavit of Treasurer that ten per cent of the capital stock has been subscribed and paid.
Filed August 23, 1917.

8132. **Citrus Exchange Bank.**
Principal place of business, Bartow, Fla.
Capital stock, $25,000.00.
Filed June 30, 1917.
Letters Patent issued May 14, 1917.

7849. **Citrus Growers' Guaranty Company.**
Resolution amending charter filed June 19, 1918.
Letters Patent issued July 31, 1918.

8583. **City Lumber and Fuel Company.**
Principal place of business, Jacksonville, Fla.
Capital stock, $5,000.00.
Filed April 10, 1918.
Letters Patent issued May 10, 1918.
Affidavit of Treasurer that ten per cent of the capital stock has been subscribed and paid.
Filed May 31, 1918.

8076. **The City Mortgage and Bond Company.**
Principal place of business, Jacksonville, Fla.
Capital stock, $25,000.00.
Filed March 9, 1917.

Letters Patent issued April 12, 1917.

Affidavit of Treasurer that ten per cent of the capital stock has been subscribed and paid.

Filed April 20, 1917.

8571. **City Property Corporation.**

Principal place of business, Fort Lauderdale, Fla.

Capital stock, $10,000.00.

Filed March 29, 1918.

Letters Patent issued May 3, 1918.

Affidavit of Treasurer that ten per cent of the capital stock has been subscribed and paid.

Filed July 8, 1918.

8155. **Clack, Wight & Wright.**

Principal place of business, Jacksonville, Fla.

Capital stock, $50,000.00.

Filed May 2, 1917.

Letters Patent issued June 4, 1917.

Affidavit of Treasurer that ten per cent of the capital stock has been subscribed and paid.

Filed July 5, 1917.

8360. **Clark-McDaniel Company.**

Principal place of business, Jacksonville, Fla.

Capital stock, $3,000.00.

Filed October 15, 1917.

Letters Patent issued November 19, 1917.

Affidavit of Treasurer that ten per cent of the capital stock has been subscribed and paid.

Filed December 22, 1917.

8214. **Clarkson Hardware Company.**

Principal place of business, Ocala, Fla.

Capital stock, $10,000.00.

Filed May 18, 1917.

Letters Patent issued July 18, 1917.

Affidavit of Treasurer that ten per cent of the capital stock has been subscribed and paid.
Filed August 3, 1917.

8034. **Clearwater Investment and Securities Co.**
Principal place of business, Clearwater, Fla.
Capital stock, $10,000.00.
Filed February 15, 1917.
Letters Patent issued March 19, 1917.
Affidavit of Treasurer that ten per cent of the capital stock has been subscribed and paid.
Filed March 23, 1917.

8623. **Clyde Glenn Company, Inc.**
Principal place of business, Tampa, Fla.
Capital stock, $15,000.00.
Filed April 27, 1918.
Letters Patent issued June 12, 1918.

8317. **The Coachman Company.**
Principal place of business, Jacksonville, Fla.
Capital stock, $500,000.00.
Filed September 10, 1917.
Letters Patent issued October 12, 1917.

8398. **The Cocoa Garage and Machine Company.**
Principal place of business, Cocoa, Fla.
Capital stock, $10,000.00.
Filed November 5, 1917.
Letters Patent issued December 21, 1917.

7593. **Cocoanut Grove Public Utilities Company.**
Resolution amending charter filed December 7, 1916.
Letters Patent issued January 4, 1917.

8479. **The Cocolobo Cay Club.**
Principal place of business, Miami Beach, Fla.

Capital stock, $60,000.00.
Filed January 23, 1918.
Letters Patent issued February 23, 1918.
Affidavit of Treasurer that ten per cent of the capital stock has been subscribed and paid.
Filed March 4, 1918.

7539. **Colonial Drug Company.**
Return of President increasing the capital stock to $17,000.00.
Filed August 15, 1918.

8504. **Colorado Investment Company.**
Principal place of business, Jacksonville, Fla.
Capital stock, $40,000.00.
Filed February 13, 1918.
Letters Patent issued March 12, 1918.
Resolution amending charter filed July 27, 1918.
Letters Patent issued August 24, 1918.
Affidavit of Treasurer that ten per cent of the capital stock has been subscribed and paid.
Filed September 2, 1918.

8026. **Commercial Bank of Live Oak.**
Principal place of business, Live Oak, Fla.
Capital stock, $50,000.00.
Filed February 8, 1917.
Letters Patent issued March 13, 1917.

7994. **The Commercial Groves Company of Florida.**
Principal place of business, Bradentown, Fla.
Capital stock, $1,000,000.00.
Filed February 18, 1917.
Letters Patent issued February 23, 1917.
Affidavit of Treasurer that ten per cent of the capital stock has been subscribed and paid.
Filed March 31, 1917.

Resolution amending charter filed March 5, 1918.
Letters Patent issued April 18, 1918.

6883. **Commercial Investment Company.**
Resolution amending charter filed November 30, 1917.
Letters Patent issued January 7, 1918.

8225. **Commercial Lime Company.**
Principal place of business, Ocala, Fla.
Capital stock, $50,000.00.
Filed March 21, 1917.
Letters Patent issued July 25, 1917.
Affidavit of Treasurer that ten per cent of the capital stock has been subscribed and paid.
Filed December 27, 1918.

8411. **The Commercial Realty Company.**
Principal place of business, Fort Myers, Fla.
Capital stock, $30,000.00.
Filed November 28, 1917.
Letters Patent issued January 2, 1918.
Affidavit of Treasurer that ten per cent of the capital stock has been subscribed and paid.
Filed January 26, 1918.

8050. **Commercial Title Company.**
Principal place of business, Tampa, Fla.
Capital stock, $2,500.00.
Filed February 21, 1917.
Letters Patent issued March 27, 1917.

5300. **Bank of Commerce of Tarpon Springs.**
Former name, The Greek-American Bank.
Letters Patent changing name issued January 25, 1917.

7159. **Commodores Point Terminal Company.**
Resolution amending charter filed July 12, 1917.
Letters Patent issued August 10, 1917.

8060. **The J. N. N. Conner Company.**
Principal place of business, Hilliard, Fla.
Capital stock, $12,000.00.
Filed February 19, 1917.
Letters Patent issued March 31, 1917.
Affidavit of Treasurer that ten per cent of the capital stock has been subscribed and paid.
Filed June 25, 1917.

7930. **The Conroy Company.**
Principal place of business, Miami, Fla.
Capital stock, $15,000.00.
Filed December 12, 1916.
Letters Patent issued January 17, 1917.

7939. **Conroy Investment Company.**
Principal place of business, Jacksonville, Fla.
Capital stock, $5,000.00.
Filed December 9, 1917.
Letters Patent issued January 23, 1917.
Affidavit of Treasurer that ten per cent of the capital stock has been subscribed and paid.
Filed February 21, 1917.
Affidavit of Treasurer that ten per cent of the capital stock has been subscribed and paid.
Filed October 6, 1917.

8661. **Consolidated Fish Company.**
Principal place of business, Miami, Fla.
Capital stock, $50,000.00.
Filed May 27, 1918.
Letters Patent issued July 17, 1918.
Affidavit of Treasurer that ten per cent of the capital stock has been subscribed and paid.
Filed August 24, 1918.

8051. **Consolidated Stock Yards.**
Principal place of business, Jacksonville, Fla.

Capital stock, $100,000.00.
Filed February 21, 1917.
Letters Patent issued March 27, 1917.
Affidavit of Treasurer that ten per cent of the capital stock has been subscribed and paid.
Filed April 11, 1917.

8209. **The Continental Realty Company.**
Principal place of business, Fort Myers, Fla.
Capital stock, $20,000.00.
Filed April 27, 1917.
Letters Patent issued July 16, 1917.
Affidavit of Treasurer that ten per cent of the capital stock has been subscribed and paid.
Filed March 30, 1918.

7950. **Continental Securities Company.**
Principal place of business, Miami, Fla.
Capital stock, $10,000.00.
Filed December 27, 1916.
Letters Patent issued January 29, 1917.
Affidavit of Treasurer that ten per cent of the capital stock has been subscribed and paid.
Filed February 21, 1917.

8302. **Conwell Lumber Company.**
Principal place of business, Gardner, Fla.
Capital stock, $50,000.00.
Filed August 3, 1917.
Letters Patent issued September 26, 1917.
Affidavit of Treasurer that ten per cent of the capital stock has been subscribed and paid.
Filed July 22, 1918.
Resolution amending charter filed July 22, 1918.
Letters Patent issued September 13 ,1918.

8768. **Co-Operative Development Company.**
Principal place of business, Auburndale, Fla.
Capital stock, $20,000.00.
Filed October 24, 1918.
Letters Patent issued November 21, 1918.

8541. **Co-Operative Fertilizer Company.**
Principal place of business, Miami, Fla.
Capital stock, $30,000.00.
Filed March 11, 1918.
Letters Patent issued April 12, 1918.

8452. **The Co-Operative Fish Company.**
Principal place of business, Homosassa, Fla.
Capital stock, $5,000.00.
Filed December 21, 1917.
Letters Patent issued February 4, 1918.
Affidavit of Treasurer that ten per cent of the capital stock has been subscribed and paid.
Filed February 13, 1918.

8080. **Co-Operative Trading Company.**
Principal place of business, Bradentown, Fla.
Capital stock, $5,000.00.
Filed March 12, 1917.
Letters Patent issued April 16, 117.
Affidavit of Treasurer that ten per cent of the capital stock has been subscribed and paid.
Filed April 21, 1917.

8312. **The Corporate Securities Company.**
Principal place of business, Avon Park, Fla.
Capital stock, $100,000.00.
Filed August 24, 1917.
Letters Patent issued October 8, 1917.
Affidavit of Treasurer that ten per cent of the capital stock has been subscribed and paid.
Filed October 31, 1917.

5242. **Corral-Wodiska y Ca.**

Return of President increasing the capital stock to $300,000.00.

Filed May 22, 1918.

Resolution amending charter filed May 22, 1918.

Letters Patent issued June 20, 1918.

8211. **Arthur Corry & Company.**

Principal place of business, Quincy, Fla.

Capital stock, $50,000.00.

Filed May 31, 1917.

Letters Patent issued July 17, 1917.

Affidavit of Treasurer that ten per cent of the capital stock has been subscribed and paid.

Filed July 19, 1917.

Return of President increasing the capital stock to $150,000.00.

Filed July 10, 1918.

7235. **The Cosmopolitan Ice Company.**

Resolution amending charter filed July 27, 1917.

Letters Patent issued August 25, 1917.

8338. **Cottondale Milling Company.**

Principal place of business, Cottondale, Fla.

Capital stock, $16,000.00.

Filed September 19, 1917.

Letters Patent issued October 31, 1917.

Affidavit of Treasurer that ten per cent of the capital stock has been subscribed and paid.

Filed November 22, 1917.

8229. **D. M. Courtney, Inc.**

Principal place of business, Palmetto, Fla.

Capital stock, $10,000.00.

Filed June 11, 1917.

Letters Patent issued July 27, 1917.

8007. **Court Park Company.**
Principal place of business, St. Petersburg, Fla.
Capital stock, $40,000.00.
Filed February 2, 1917.
Letters Patent issued March 5, 1917.
Affidavit of Treasurer that ten per cent of the capital stock has been subscribed and paid.
Filed March 8, 1917.

8021. **The Crandon-Hunter Company.**
Principal place of business, Miami, Fla.
Capital stock, $20,000.00.
Filed February 9, 1917.
Letters Patent issued March 12, 1917.
Affidavit of Treasurer that ten per cent of the capital stock has been subscribed and paid.
Filed March 19, 1917.

7990. **Crenshaw Produce Company.**
Principal place of business, Tampa, Fla.
Capital stock, $100,000.00.
Filed January 15, 1917.
Letters Patent issued February 21, 1917.
Affidavit of Treasurer that ten per cent of the capital stock has been subscribed and paid.
Filed March 1, 1917.

8455. **Crescent Beach Land Company.**
Principal place of business, Sarasota, Fla.
Capital stock, $50,000.00.
Filed December 7, 1917.
Letters Patent issued February 7, 1918.
Affidavit of Treasurer that ten per cent of the capital stock has been subscribed and paid.
Filed June 10, 1918.

8767. **Bank of Crestview.**
Principal place of business, Crestview, Fla.
Capital stock, $15,000.00.
Filed October 14, 1918.
Letters Patent issued November 22, 1918.
Affidavit of Treasurer that ten per cent of the capital stock has been subscribed and paid.
Filed December 11, 1918.

7961. **Crooked Lake Improvement Company.**
Principal place of business, Crooked Lake, Fla.
Capital stock, $35,000.00.
Filed January 5, 1917.
Letters Patent issued February 5, 1917.
Affidavit of Treasurer that ten per cent of the capital stock has been subscribed and paid.
Filed December 3, 1917.

8736. **J. G. Crossland Company.**
Principal place of business, Miami, Fla.
Capital stock, $50,000.00.
Filed August 15, 1918.
Letters Patent issued October 11, 1918.

8251. **Cross State Land Company.**
Principal place of business, Arcadia, Fla.
Capital stock, $500,000.00.
Filed July 11, 1917.
Letters Patent issued August 10, 1917.
Affidavit of Treasurer that ten per cent of the capital stock has been subscribed and paid.
Filed September 3, 1917.

8484. **Crystal Amusement Company.**
Principal place of business, Daytona, Fla.
Capital stock, $50,000.00.
Filed January 21, 1918.

Letters Patent issued February 26, 1918.

Affidavit of Treasurer that ten per cent of the capital stock has been subscribed and paid.

Filed March 6, 1918.

8731. **Crystal Glass Company.**

Principal place of business, Jacksonville, Fla.

Capital stock, $90,000.00.

Filed August 26, 1918.

Letters Patent issued October 7, 1918.

7619. **The Crystal Springs Colony Company.**

Resolution amending charter filed December 1, 1917.

Letters Patent issued January 21, 1918.

3633. **Cumberland and Liberty Mills Company.**

Return of President increasing the capital stock to $200,000.00.

Filed October 15, 1917.

8264. **H. F. Curry Estate, Incorporated.**

Principal place of business, Bradentown, Fla.

Capital stock, $35,000.00.

Filed July 11, 1917.

Letters Patent issued August 21, 1917.

Affidavit of Treasurer that ten per cent of the capital stock has been subscribed and paid.

Filed September 3, 1917.

8554. **Cypress Creek Lumber Company.**

Principal place of business, Fort Lauderdale, Fla.

Capital stock, $30,000.00.

Filed March 23, 1918.

Letters Patent issued April 25, 1918.

5433. **Dade City Abstract and Title Guaranty Company.**

Return of President increasing the capital stock to $10,000.00.

Filed November 5, 1917.

8472. **Dade City Veneer, Lath and Crate Manufacturing Company.**

Principal place of business, Dade City, Fla.

Capital stock, $25,000.00.

Filed January 4, 1918.

Letters Patent issued February 15, 1918.

Affidavit of Treasurer that ten per cent of the capital stock has been subscribed and paid.

Filed June 3, 1918.

6891. **Dade County Ice Company.**

Former name, Detroit Ice, Light and Power Company.

Letters Patent authorizing present name issued February 18, 1918.

7929. **Dade Couty Land and Investment Company.**

Principal place of business, Miami, Fla.

Capital stock, $10,000.00.

Filed December 13, 1916.

Letters Patent issued January 16, 1917.

Affidavit of Treasurer that ten per cent of the capital stock has been subscribed and paid.

Filed March 19, 1917.

2265-b. **Dade County Security Company.**

Return of President increasing the capital stock to $2,000.00.

Filed May 17, 1917.

8091. **Dade Investment Corporation.**

Principal place of business, Miami, Fla.

Capital stock, $75,000.00.

Filed March 19, 1917.

Letters Patent issued April 19, 1917.

Affidavit of Treasurer that ten per cent of the capital stock has been subscribed and paid.

Filed April 25, 1917.

Return of President increasing the capital stock to $150,000.00.
Filed April 27, 1918.

5023. **Dade Lumber Company.**
Resolution amending charter filed January 27, 1917.
Letters Patent issued March 12, 1917.

7973. **F. C. Daffin Company.**
Principal place of business, Marianna, Fla.
Capital stock, $10,000.00.
Filed January 11, 1917.
Letters Patent issued February 10, 1917.
Affidavit of Treasurer that ten per cent of the capital stock has been subscribed and paid.
Filed February 13, 1917.

8516. **The Daily News Publishing Company.**
Principal place of business, Tarpon Springs, Fla.
Capital stock, $5,000.00.
Filed February 22, 1918.
Letters Patent issued March 22, 1918.
Affidavit of Treasurer that ten per cent of the capital stock has been subscribed and paid.
Filed March 28, 1918.

7962. **Damp-Proof Concrete Company.**
Principal place of business, Miami, Fla.
Capital stock, $25,000.00.
Filed January 4, 1917.
Letters Patent issued February 7, 1917.
Affidavit of Treasurer that ten per cent of the capital stock has been subscribed and paid.
Filed March 3, 1917.

8329. **The J. A. Dann Company.**
Principal place of business, Miami, Fla.

Capital stock, $20,000.00.
Filed September 12, 1917.
Letters Patent issued October 25, 1917.
Affidavit of Treasurer that ten per cent of the capital stock has been subscribed and paid.
Filed October 31, 1917.

8675. **Dann-Gerow Company.**
Principal place of business, St. Petersburg, Fla.
Capital stock, $100,000.00.
Filed June 24, 1918.
Letters Patent issued August 1, 1918.
Affidavit of Treasurer that ten per cent of the capital stock has been subscribed and paid.
Filed August 8, 1918.

7951. **Dartmouth Investment Company.**
Principal place of business, Tampa, Fla.
Capital stock, $120,000.00.
Filed December 20, 1916.
Letters Patent issued January 29, 1917.
Affidavit of Treasurer that ten per cent of the capital stock has been subscribed and paid.
Filed April 23, 1917.

8501. **The Dasheen Company.**
Principal place of business, Crystal Springs, Fla.
Capital stock, $20,000.00.
Filed January 18, 1918.
Letters Patent issued March 8, 1918.

8437. **David Brothers and Zahra Dry Goods Company.**
Principal place of business, Jacksonville, Fla.
Capital stock, $20,000.00.
Filed December 10, 1917.
Letters Patent issued January 19, 1918.

Affidavit of Treasurer that ten per cent of the capital stock has been subscribed and paid.
Filed February 2, 1918.

8403. **Davie Fruit and Vegetable Growers' Association.**
Principal place of business, Davie, Fla.
Capital stock, none.
Filed November 26, 1917.
Letters Patent issued December 28, 1917.

8305. **The D. W. Davis Insurance Agency.**
Principal place of business, Ocala, Fla.
Capital stock, $15,000.00.
Filed August 18, 1917.
Letters Patent issued September 29, 1917.
Affidavit of Treasurer that ten per cent of the capital stock has been subscribed and paid.
Filed March 25, 1918.

6435. **The Davison Sulphur and Phosphate Company.**
Resolution amending charter filed October 31, 1917.
Letters Patent issued November 30, 1917.

8157. **C. T. Dawkins Construction Company.**
Principal place of business, Jacksonville, Fla.
Capital stock, $25,000.00.
Filed May 5, 1917.
Letters Patent issued June 5, 1917.

8652. **Daytona Crate Company.**
Principal place of business, Daytona, Fla.
Capital stock, $50,000.00.
Filed May 27, 1918.
Letters Patent issued July 1, 1918.
Affidavit of Treasurer that ten per cent of the capital stock has been subscribed and paid.
Filed July 22, 1918.

8244. **Daytona Electric Company.**
Principal place of business, Daytona, Fla.
Capital stock, $5,000.00.
Filed July 7, 1917.
Letters Patent issued August 6, 1917.
Affidavit of Treasurer that ten per cent of the capital stock has been subscribed and paid.
Filed August 14, 1917.

5854. **Daytona Public Service Company.**
Resolution amending charter and increasing the capital stock to $500,000.00.
Filed February 4, 1918.
Letters Patent issued March 20, 1918.

7979. **The Deep Sea Mystery, Inc.**
Principal place of business, Miami, Fla.
Capital stock, $100,000.00.
Filed January 8, 1917.
Letters Patent issued February 13, 1917.
Affidavit of Treasurer that ten per cent of the capital stock has been subscribed and paid.
Filed March 12, 1917.

8158. **Delray Building, Loan and Savings Association.**
Principal place of business, Delray, Fla.
Capital stock, $50,000.00.
Filed April 23, 1917.
Letters Patent issued June 5, 1917.

8709. **Denton-Shore Lumber Company.**
Principal place of business, Tampa, Fla.
Capital stock, $50,000.00.
Filed August 12, 1918.
Letters Patent issued September 9, 1918.
Affidavit of Treasurer that ten per cent of the capital stock has been subscribed and paid.
Filed September 14, 1918.

8191. **DeSoto Beach Improvement Company.**
Principal place of business, Titusville, Fla.
Capital stock, $20,000.00.
Filed May 21, 1917.
Letters Patent issued June 28, 1917.
Affidavit of Treasurer that ten per cent of the capital stock has been subscribed and paid.
Filed July 13, 1917.

8316. **DeSoto Cattle Company.**
Principal place of business, Jacksonville, Fla.
Capital stock, $100,000.00.
Filed September 10, 1917.
Letters Patent issued October 12, 1917.

8443. **DeSoto Farms Company.**
Principal place of business, Wauchula, Fla.
Capital stock, $25,000.00.
Filed September 27, 1917.
Letters Patent issued January 26, 1918.
Affidavit of Treasurer that ten per cent of the capital stock has been subscribed and paid.
Filed February 27, 1918.

8645. **DeSoto Groves Company.**
Principal place of business, Orlando, Fla.
Capital stock, $100,000.00.
Filed May 20, 1918.
Letters Patent issued June 25, 1918.
Affidavit of Treasurer that ten per cent of the capital stock has been subscribed and paid.
Filed July 23, 1918.

8659. **DeSoto Investment Company.**
Principal place of business, Jacksonville, Fla.
Capital stock, $50,000.00.
Filed June 15, 1918.

Letters Patent issued July 13, 1918.

Affidavit of Treasurer that ten per cent of the capital stock has been subscribed and paid.

Filed July 23, 1918.

6913. **DeSoto Realty and Investment Company.**

Return of President increasing the capital stock to $50,000.00.

Filed August 22, 1917.

8164. **DeSoto Stock Farms Company.**

Principal place of business, Moore Haven, Fla.

Capital stock, $25,000.00.

Filed April 28, 1917.

Letters Patent issued June 9, 1917.

Affidavit of Treasurer that ten per cent of the capital stock has been subscribed and paid.

Filed July 25, 1917.

8610. **Dignum Rothera Company.**

Principal place of business, New Port Richey, Fla.

Capital stock, $50,000.00.

Filed April 24, 1918.

Letters Patent issued June 3, 1918.

Affidavit of Treasurer that ten per cent of the capital stock has been subscribed and paid.

Filed June 10, 1918.

8666. **Dickenson Hardware Company.**

Principal place of business, Quincy, Fla.

Capital stock, $20,000.00.

Filed June 19, 1918.

Letters Patent issued July 25, 1918.

Affidavit of Treasurer that ten per cent of the capital stock has been subscribed and paid.

Filed July 27, 1918.

8254. **Dime Messenger Service.**
Principal place of business, Macclenny, Fla.
Capital stock, $3,000.00.
Filed June 30, 1917.
Letters Patent issued August 15, 1917.

7972. **Dixie Improvement Company.**
Principal place of business, Jacksonville, Fla.
Capital stock, $3,000.00.
Filed January 4, 1917.
Letters Patent issued February 10, 1917.
Affidavit of Treasurer that ten per cent of the capital stock has been subscribed and paid.
Filed February 21, 1917.

8220. **The Dixie Realty Company.**
Principal place of business, West Palm Beach, Fla.
Capital stock, $5,000.00.
Filed June 18, 1917.
Letters Patent issued July 20, 1917.

8589. **Dixie Refining Company.**
Principal place of business, Jacksonville, Fla.
Capital stock, $10,000.00.
Filed April 15, 1918.
Letters Patent issued May 15, 1918.

8347. **Dixie Tobacco Company.**
Principal place of business, Quincy, Fla.
Capital stock, $20,000.00.
Filed October 2, 1917.
Letters Patent issued November 6, 1917.
Affidavit of Treasurer that ten per cent of the capital stock has been subscribed and paid.
Filed December 6, 1917.

8518. **Dixon Office Supply Company.**
Principal place of business, Jacksonville, Fla.
Capital stock, $10,000.00.
Filed February 21, 1918.
Letters Patent issued March 23, 1918.
Affidavit of Treasurer that ten per cent of the capital stock has been subscribed and paid.
Filed December 11, 1918.

8094. **J. K. Dorn Real Estate and Investment Co.**
Principal place of business, Miami, Fla.
Capital stock, $200,000.00.
Filed March 17, 1917.
Letters Patent issued April 20, 1917.
Affidavit of Treasurer that ten per cent of the capital stock has been subscribed and paid.
Filed June 6, 1917.

8662. **Dorn-Schutt Company.**
Principal place of business, Miami, Fla.
Capital stock, $15,000.00.
Filed June 6, 1918.
Letters Patent issued July 19, 1918.
Affidavit of Treasurer that ten per cent of the capital stock has been subscribed and paid.
Filed August 12, 1918.

6533. **Dorsey Baking Company.**
Former name, Dorsey-O'Neill Baking Company.
Letters Patent authorizing present name issued February 19, 1918.

8361. **The Dowling Company.**
Principal place of business, Live Oak, Fla.
Capital stock, $500,000.00.
Filed October 19, 1917.
Letters Patent issued November 20, 1917.

Affidavit of Treasurer that ten per cent of the capital stock has been subscribed and paid.
Filed November 30, 1917.

8336. **The Dowling Pine Company.**
Former name, Branford Lumber and Shingle Company.
Letters Patent authorizing present name issued June 14, 1918.

8473. **Dreicer Company of Florida.**
Principal place of business, Palm Beach, Fla.
Capital stock, $10,000.00.
Filed January 15, 1918.
Letters Patent issued February 18, 1918.

8591. **Drew Development Company.**
Principal place of business, Sanford, Fla.
Capital stock, $25,000.00.
Filed April 11, 1918.
Letters Patent issued May 16, 1918.
Affidavit of Treasurer that ten per cent of the capital stock has been subscribed and paid.
Filed September 23, 1918.

7968. **J. C. Duhme Company, Inc.**
Principal place of business, West Palm Beach, Fla.
Capital stock, $10,000.00.
Filed October 6, 1916.
Letters Patent issued February 8, 1917.

8121. **L. A. Duncan Company.**
Principal place of business, Lake Butler, Fla.
Capital stock, $10,000.00.
Filed April 4, 1917.
Letters Patent issued May 3, 1917.
Affidavit of Treasurer that ten per cent of the capital stock has been subscribed and paid.
Filed July 3, 1917.

8405. **J. T. Duncan Company.**
Principal place of business, Marianna, Fla.
Capital stock, $3,500.00.
Filed November 21, 1917.
Letters Patent issued December 28, 1917.
Affidavit of Treasurer that ten per cent of the capital stock has been subscribed and paid.
Filed January 3, 1918.

8590. **Dupont Farms and Live Stock Company.**
Principal place of business, Jacksonville, Fla.
Capital stock, $500,000.00.
Filed April 9, 1918.
Letters Patent issued May 16, 1918.
Affidavit of Treasurer that ten per cent of the capital stock has been subscribed and paid.
Filed June 22, 1918.

7924. **Duval Company.**
Principal place of business, Jacksonville, Fla.
Capital stock, $10,000.00.
Filed December 8, 1916.
Letters Patent issued January 10, 1917.
Affidavit of Treasurer that ten per cent of the capital stock has been subscribed and paid.
Filed May 4, 1917.

8249. **Duval & Company.**
Principal place of business, Miami, Fla.
Capital stock, $50,000.00.
Filed May 25, 1917.
Letters Patent issued August 9, 1917.
Affidavit of Treasurer that ten per cent of the capital stock has been subscribed and paid.
Filed August 27, 1917.

8523. **Duval Gun Club.**
Principal place of business, Jacksonville, Fla.
Capital stock, $5,000.00.
Filed February 19, 1918.
Letters Patent issued March 29, 1918.
Affidavit of Treasurer that ten per cent of the capital stock has been subscribed and paid.
Filed June 24, 1918.

8205. **Duval Iron Works.**
Return of President increasing the capital stock to $50,000.00.
Filed December 6, 1917.

8205. **Duval Iron Works.**
Principal place of business, Jacksonville, Fla.
Capital stock, $25,000.00.
Filed June 26, 1917.
Letters Patent issued July 24, 1917.
Affidavit of Treasurer that ten per cent of the capital stock has been subscribed and paid.
Filed July 27, 1917.

8300. **Duval Jewelry Company.**
Affidavit of Treasurer that ten per cent of the capital stock has been subscribed and paid.
Filed August 5, 1918.

8300. **Duval Jewelry Company.**
Principal place of business, Jacksonville, Fla.
Capital stock, $20,000.00.
Filed August 24, 1917.
Letters Patent issued September 25, 1917.

8274. **B. C. Duval Lumber Company.**
Principal place of business, Pensacola, Fla.
Capital stock, $25,000.00.

Filed July 28, 1917.
Letters Patent issued August 29, 1917.
Affidavit of Treasurer that ten per cent of the capital stock has been subscribed and paid.
Filed September 6, 1917.

8597. **Duval Mortgage Company.**
Principal place of business, Jacksonville, Fla.
Capital stock, $25,000.00.
Filed April 15, 1918.
Letters Patent issued May 22, 1918.
Affidavit of Treasurer that ten per cent of the capital stock has been subscribed and paid.
Filed June 24, 1918.

8064. **Duval Realty and Mortgage Company.**
Principal place of business, Jacksonville, Fla.
Capital stock, $10,000.00.
Filed February 26, 1917.
Letters Patent issued April 3, 1917.
Affidavit of Treasurer that ten per cent of the capital stock has been subscribed and paid.
Filed April 12, 1917.

7881. **Duval Trading Company.**
Affidavit of Treasurer that ten per cent of the capital stock has been subscribed and paid.
Filed January 8, 1917.

8042. **The Earnest Novelty Company.**
Principal place of business, Jacksonville, Fla.
Capital stock, $20,000.00.
Filed February 14, 1917.
Letters Patent issued March 23, 1917.

8459. **East Beach Growers' Association.**
Principal place of business, East Beach, Fla.

Capital stock, none.
Filed January 9, 1918.
Letters Patent issued February 12, 1918.

8054. **East Coast Building Material Dealers' Association.**
Principal place of business, West Palm Beach, Fla.
Capital stock, $1,000.00.
Filed February 20, 1917.
Letters Patent issued March 27, 1917.
Affidavit of Treasurer that ten per cent of the capital stock has been subscribed and paid.
Filed April 11, 1917.

8401. **East Coast Detective Agency.**
Principal place of business, Daytona, Fla.
Capital stock, $1,000.00.
Filed November 24, 1917.
Letters Patent issued December 27, 1917.
Affidavit of Treasurer that ten per cent of the capital stock has been subscribed and paid.
Filed January 5, 1918.

5179. **East Coast Development Company.**
Former name, Armstrong, Koblegard & Company.
Letters Patent authorizing present name issued October 31, 1918.

8594. **East Coast Fruit Distributors.**
Principal place of business, Vero, Fla.
Capital stock, $25,000.00.
Filed April 8, 1918.
Letters Patent issued May 18, 1918.

7460. **East Coast Hardware Company.**
Resolution amending charter filed June 16, 1917.
Letters Patent issued July 18, 1917.

2385. **East Coast Lumber and Supply Company.**
Resolution amending charter filed March 30, 1917.
Letters Patent issued May 7, 1917.

8773. **East Coast News Publishing Company.**
Principal place of business, Daytona Beach, Fla.
Capital stock, $5,000.00.
Filed November 4, 1918.
Letters Patent issued December 7, 1918.

8446. **East Florida Investment Company.**
Principal place of business, Fort Lauderdale, Fla.
Capital stock, $60,000.00.
Filed December 22, 1917.
Letters Patent issued January 30, 1918.
Affidavit of Treasurer that ten per cent of the capital stock has been subscribed and paid.
Filed February 28, 1918.

8512. **East Florida Ranch Company.**
Principal place of business, St. Augustine, Fla.
Capital stock, $1,250,000.00.
Filed February 9, 1918.
Letters Patent issued March 20, 1918.
Affidavit of Treasurer that ten per cent of the capital stock has been subscribed and paid.
Filed August 14, 1918.

8511. **East View Company.**
Principal place of business, Vero, Fla.
Capital stock, $10,000.00.
Filed February 19, 1918.
Letters Patent issued March 19, 1918.
Affidavit of Treasurer that ten per cent of the capital stock has been subscribed and paid.
Filed March 27, 1918.

8400. **Eaton Iron Works.**
Principal place of business, Lakeland, Fla.
Capital stock, $25,000.00.
Filed November 21, 1917.
Letters Patent issued December 26, 1917.
Affidavit of Treasurer that ten per cent of the capital stock has been subscribed and paid.
Filed January 7, 1918.

8428. **Economy Grocery Company.**
Principal place of business, Miami, Fla.
Capital stock, $10,000.00.
Filed December 7, 1917.
Letters Patent issued January 10, 1918.
Affidavit of Treasurer that ten per cent of the capital stock has been subscribed and paid.
Filed March 1, 1918.

8741. **Economy Realty Company.**
Principal place of business, Jacksonville, Fla.
Capital stock, $100,000.00.
Filed September 7, 1918.
Letters Patent issued October 16, 1918.
Affidavit of Treasurer that ten per cent of the capital stock has been subscribed and paid.
Filed November 22, 1918.

5731. **Effangee Tobacco Company.**
Return of President increasing the capital stock to $100,000.00.
Filed May 2, 1918.

8112. **Electric Fixtures Company.**
Principal place of business, Tampa, Fla.
Capital stock, $15,000.00.
Filed March 29, 1917.
Letters Patent issued April 30, 1917.

Affidavit of Treasurer that ten per cent of the capital stock has been subscribed and paid.
Filed May 9, 1917.

8624. **Elian Grocery Company.**
Principal place of business, Jacksonville, Fla.
Capital stock, $5,000.00.
Filed May 8, 1918.
Letters Patent issued June 14, 1918.
Affidavit of Treasurer that ten per cent of the capital stock has been subscribed and paid.
Filed September 18, 1918.

8333. **Elkins Cement Company.**
Principal place of business, Arcadia, Fla.
Capital stock, $5,000.00.
Filed September 21, 1917.
Letters Patent issued October 29, 1917.

8432. **Elkton Co-Operative Association.**
Principal place of business, Elkton, Fla.
Capital stock, $25,000.00.
Filed January 11, 1918.
Letters Patent issued January 11, 1918.
Affidavit of President and Secretary filed January 11, 1918.

8508. **The Elliott Detective Agency.**
Principal place of business, Miami, Fla.
Capital stock, $5,000.00.
Filed February 18, 1918.
Letters Patent issued March 18, 1918.
Affidavit of Treasurer that ten per cent of the capital stock has been subscribed and paid.
Filed March 25, 1918.

8519. **Engines Specialties Corporation.**
Principal place of business, Jacksonville, Fla.
Capital stock, $50,000.00.
Filed February 21, 1918.
Letters Patent issued March 26, 1918.
Affidavit of Treasurer that ten per cent of the capital stock has been subscribed and paid.
Filed April 22, 1918.

8344. **Equitable Company.**
Principal place of business, Winter Haven, Fla.
Capital stock, $10,000.00.
Filed October 1, 1917.
Letters Patent issued November 6, 1917.

8611. **Escambia Grocery Company.**
Principal place of business, Pensacola, Fla.
Capital stock, $1,000.00.
Filed May 4, 1918.
Letters Patent issued June 3, 1918.

8774. **The Eureka Investment Company.**
Principal place of business, St. Petersburg, Fla.
Capital stock, $30,000.00.
Filed November 8, 1918.
Letters Patent issued December 11, 1918.
Affidavit of Treasurer that ten per cent of the capital stock has been subscribed and paid.
Filed December 17, 1918.

8653. **Evans Drug Company.**
Principal place of business, Orlando, Fla.
Capital stock, $10,000.00.
Filed May 31, 1918.
Letters Patent issued July 2, 1918.
Affidavit of Treasurer that ten per cent of the capital stock has been subscribed and paid.
Filed July 8, 1918.

8763. **Everglades Growers' Association.**
Principal place of business, Moore Haven, Fla.
Capital stock, none.
Filed August 16, 1918.
Letters Patent issued November 15, 1918.

8592. **The Everglades Seed and Produce Company.**
Principal place of business, West Palm Beach, Fla.
Capital stock, $10,000.00.
Filed March 7, 1918.
Letters Patent issued May 17, 1918.
Affidavit of Treasurer that ten per cent of the capital stock has been subscribed and paid.
Filed July 17, 1918.

8439. **Everglades Transportation Company.**
Principal place of business, Fort Lauderdale, Fla.
Capital stock, $10,000.00.
Filed December 13, 1917.
Letters Patent issued January 22, 1918.
Affidavit of Treasurer that ten per cent of the capital stock has been subscribed and paid.
Filed February 22, 1918.

8231. **Everlasting Fabrics Company.**
Principal place of business, Pensacola, Fla.
Capital stock, $50,000.00.
Filed May 15, 1917.
Letters Patent issued July 30, 1917.
Affidavit of Treasurer that ten per cent of the capital stock has been subscribed and paid.
Filed August 4, 1917.

8373. **Exchange Sales Company.**
Principal place of business, Tampa, Fla.
Capital stock, $25,000.00.
Filed November 3, 1917.

Letters Patent issued December 1, 1917.

Affidavit of Treasurer that ten per cent of the capital stock has been subscribed and paid.

Filed December 22, 1917.

6814. **Export Railway Company.**

Former name, Export Phosphate Railway and Terminal Company.

Letters Patent changing name issued March 19, 1917.

8363. **Fant Fisheries.**

Principal place of business, Jacksonville, Fla.

Capital stock, $25,000.00.

Filed October 17, 1917.

Letters Patent issued November 22, 1917.

Affidavit of Treasurer that ten per cent of the capital stock has been subscribed and paid.

Filed December 8, 1917.

8282. **Farmers' Co-Operative Company.**

Principal place of business, Quincy, Fla.

Capital stock, $10,000.00.

Filed August 25, 1917.

Letters Patent issued September 4, 1917.

Declaration of President and Treasurer that it is a co-operative association.

Filed August 25, 1917.

Affidavit of Treasurer that ten per cent of the capital stock has been subscribed and paid.

Filed September 5, 1917.

8052. **The Farmers' Supply Company.**

Principal place of business, Orange Mills, Fla.

Capital stock, $2,500.00.

Filed January 29, 1917.

Letters Patent issued March 27, 1917.

Affidavit of Treasurer that ten per cent of the capital stock has been subscribed and paid.
Filed June 6, 1917.

4558. **Farquhar Machinery Company.**
Return of President increasing the capital stock to $60,000.00.
Filed September 28, 1918.

8177. **Felicione & Son, Incorporated.**
Principal place of business, Tampa, Fla.
Capital stock, $3,000.00.
Filed May 21, 1917.
Letters Patent issued June 23, 1917.
Affidavit of Treasurer that ten per cent of the capital stock has been subscribed and paid.
Filed June 28, 1917.

8493. **Fellsmere Company.**
Principal place of business, Fellsmere, Fla.
Capital stock, $330,000.00.
Filed January 23, 1918.
Letters Patent issued March 1, 1918.
Affidavit of Treasurer that ten per cent of the capital stock has been subscribed and paid.
Filed March 30, 1918.

5424. **Ferman Motor Car Company, Inc.**
Former name, Cadillac Sales Corporation.
Letters Patent changing name issued August 21, 1917.

8505. **The Ferris Auto Livery.**
Principal place of business, Miami, Fla.
Capital stock, $1,000.00.
Filed February 15, 1918.
Letters Patent issued March 15, 1918.

8646. **Feuerstein Fish Company.**
Principal place of business, Jacksonville, Fla.
Capital stock, $25,000.00.
Filed May 27, 1918.
Letters Patent issued June 26, 1918.
Affidavit of Treasurer that ten per cent of the capital stock has been subscribed and paid.
Filed July 3, 1918.

7900. **Fidelity Bank Building Company.**
Affidavit of Treasurer that ten per cent of the capital stock has been subscribed and paid.
Filed January 31, 1917.

8044. **Fidelity Mortgage and Guarantee Company.**
Principal place of business, Miami, Fla.
Capital stock, $50,000.00.
Filed February 17, 1917.
Letters Patent issued March 24, 1917.
Affidavit of Treasurer that ten per cent of the capital stock has been subscribed and paid.
Filed March 28, 1917.

8461. **T. O. Fillette & Company, Inc.**
Principal place of business, Pensacola, Fla.
Capital stock, $5,000.00.
Filed January 9, 1918.
Letters Patent issued February 9, 1918.
Affidavit of Treasurer that ten per cent of the capital stock has been subscribed and paid.
Filed May 9, 1918.

8148. **Financial News Publishing Company.**
Principal place of business, Jacksonville, Fla.
Capital stock, $5,000.00.
Filed April 23, 1917.
Letters Patent issued May 28, 1917.

8467. **The Fire Lighters Company.**
Principal place of business, Tallahassee, Fla.
Capital stock, $10,000.00.
Filed December 20, 1917.
Letters Patent issued February 13, 1918.
Affidavit of Treasurer that ten per cent of the capital stock has been subscribed and paid.
Filed February 18 1918.

8510. **First Trust and Savings Bank.**
Principal place of business, Miami, Fla.
Capital stock, $75,000.00.
Filed February 7, 1918.
Letters Patent issued March 18, 1918.

8699. **Fisher & Hamilton.**
Principal place of business, Milton, Fla.
Capital stock, $25,000.00.
Filed July 19, 1918.
Letters Patent issued August 24, 1918.
Affidavit of Treasurer that ten per cent of the capital stock has been subscribed and paid.
Filed September 7, 1918.

7927. **The John A. Fiske Company.**
Principal place of business, Cocoa, Fla.
Capital stock, $30,000.00.
Filed November 27, 1917.
Letters Patent issued January 13, 1917.
Affidavit of Treasurer that ten per cent of the capital stock has been subscribed and paid.
Filed January 17, 1917.

8212. **Fitform Clothes Shop.**
Principal place of business, Jacksonville, Fla.
Capital stock, $10,000.00.
Filed June 16, 1917.

Letters Patent issued July 17, 1917.

Affidavit of Treasurer that ten per cent of the capital stock has been subscribed and paid.

Filed July 28, 1917.

8492. **The Cissy Fitzgeral Film Company of Miami.**

Principal place of business, Miami, Fla.

Capital stock, $100,000.00.

Filed January 28, 1918.

Letters Patent issued March 1, 1918.

Affidavit of Treasurer that ten per cent of the capital stock has been subscribed and paid.

Filed May 27, 1918.

8266. **Flagler County Abstract Company.**

Principal place of business, Bunnell, Fla.

Capital stock, $15,000.00.

Filed July 12, 1917.

Letters Patent issued August 21, 1917.

8721. **The Flamoss Company.**

Principal place of business, Jacksonville, Fla.

Capital stock, $25,000.00.

Filed July 16, 1918.

Letters Patent issued September 23, 1918.

Affidavit of Treasurer that ten per cent of the capital stock has been subscribed and paid.

Filed September 30, 1918.

Return of President increasing the capital stock to $50,000.00.

Filed November 6, 1918.

8131. **The Flava Fruit Corporation.**

Principal place of business, Miami, Fla.

Capital stock, $30,000.00.

Filed April 11, 1917.

Letters Patent issued May 12, 1917.

Affidavit of Treasurer that ten per cent of the capital stock has been subscribed and paid.
Filed May 21, 1917.

8778. **The Flint Lumber Company.**
Principal place of business, Avon Park, Fla.
Capital stock, $75,000.00.
Filed November 9, 1918.
Letters Patent issued December 12, 1918.
Affidavit of Treasurer that ten per cent of the capital stock has been subscribed and paid.
Filed December 28, 1918.

8105. **Florida Advertising Corporation.**
Principal place of business, West Palm Beach, Fla.
Capital stock, $50,000.00.
Filed March 19, 1917.
Letters Patent issued April 24, 1917.

8748. **Florida Agricultural Supply Company.**
Principal place of business, Jacksonville, Fla.
Capital stock, $250,000.00.
Filed September 18, 1918.
Letters Patent issued October 21, 1918.
Affidavit of Treasurer that ten per cent of the capital stock has been subscribed and paid.
Filed November 18, 1918.

8682. **Florida Analytical Laboratories, Inc.**
Principal place of business, Jacksonville, Fla.
Capital stock, $10,000.00.
Filed July 8, 1918.
Letters Patent issued August 6, 1918.

7893. **Florida Asphalt Block Paving Company.**
Affidavit of Treasurer that ten per cent of the capital stock has been subscribed and paid.
Filed February 3, 1917.

8073. **Florida Auto and Supply Company.**
Principal place of business, Miami, Fla.
Capital stock, $6,000.00.
Filed February 22, 1917.
Letters Patent issued April 6, 1917.
Affidavit of Treasurer that ten per cent of the capital stock has been subscribed and paid.
Filed April 13, 1917.
Resolution amending charter filed November 1, 1917.
Letters Patent issued December 8, 1917.

8053. **Florida Avocado Company.**
Principal place of business, Tampa, Fla.
Capital stock, $25,000.00.
Filed December 8, 1917.
Letters Patent issued March 27, 1917.
Affidavit of Treasurer that ten per cent of the capital stock has been subscribed and paid.
Filed April 9, 1917.

8450. **Florida Bank of St. Petersburg.**
Principal place of business, St. Petersburg, Fla.
Capital stock, $50,000.00.
Filed January 5, 1918.
Letters Patent issued February 2, 1918.

8750. **Florida Box and Barrel Company.**
Principal place of business, Jacksonville, Fla.
Capital stock, $30,000.00.
Filed September 13, 1918.
Letters Patent issued October 22, 1918.
Affidavit of Treasurer that ten per cent of the capital stock has been subscribed and paid.
Filed December 18, 1918.

7984. **Florida Broom Factory.**
Principal place of business, Jacksonville, Fla.

Capital stock, $20,000.00.
Filed January 17, 1917.
Letters Patent issued February 17, 1917.
Affidavit of Treasurer that ten per cent of the capital stock has been subscribed and paid.
Filed April 30, 1917.

8256. **Florida-Carolina Fruit Company.**
Principal place of business, Tampa, Fla.
Capital stock, $150,000.00.
Filed June 4, 1917.
Letters Patent issued August 17, 1918.

8083. **Florida Chiropractic Institute.**
Principal place of business, Jacksonville, Fla.
Capital stock, $20,000.00.
Filed March 9, 1917.
Letters Patent issued April 16, 1917.
Affidavit of Treasurer that ten per cent of the capital stock has been subscribed and paid.
Filed May 2, 1917.

7748. **Florida Central and Gulf Railway.**
Affidavit of Treasurer that ten per cent of the capital stock has been subscribed and paid.
Filed July 24, 1917.

8247. **Florida Cigar Making Company.**
Principal place of business, Jacksonville, Fla.
Capital stock, $10,000.00.
Filed July 6, 1917.
Letters Patent issued August 7, 1917.
Affidavit of Treasurer that ten per cent of the capital stock has been subscribed and paid.
Filed August 13, 1917.

8905. **Florida Citrus Juice and Syrup Company.**
Affidavit of Treasurer that ten per cent of the capital stock has been subscribed and paid.
Filed March 23, 1918.

8387. **Florida Citrus Land Company.**
Principal place of business, Arcadia, Fla.
Capital stock, $10,000.00.
Filed November 3, 1917.
Letters Patent issued December 10, 1917.

7979. **Florida Cole Motor Car Company.**
Principal place of business, Orlando, Fla.
Capital stock, $10,000.00.
Filed November 28, 1916.
Letters Patent issued January 5, 1917.
Affidavit of Treasurer that ten per cent of the capital stock has been subscribed and paid.
Filed January 11, 1917.

8681. **Florida Cracker Publishing Company.**
Principal place of business, Orlando, Fla.
Capital stock, $2,000.00.
Filed July 9, 1918.
Letters Patent issued August 6, 1918.
Affidavit of Treasurer that ten per cent of the capital stock has been subscribed and paid.
Filed August 12, 1918.

8269. **Florida Development and Improvement Company.**
Principal places of business, Bronson, Hardee and Florida Springs, Fla.
Capital stock, $2,500.00.
Filed July 13, 1917.
Letters Patent issued August 24, 1917.

4999. **Florida East Coast Fruit Land Company.**
Affidavit of Treasurer that ten per cent of the capital stock has been subscribed and paid.
Filed September 11, 1918.

8503. **Florida East Coast Growers' Association.**
Principal place of business, Miami, Fla.
Capital stock, none.
Filed February 6, 1918.
Letters Patent issued March 11, 1918.

2028. **Florida East Coast Hotel Company.**
Return of President increasing the capital stock to $3,500,000.00.
Filed June 15, 1917.

7592. **Florida East Coast Oil, Gas and Mineral Company.**
Affidavit of Treasurer that ten per cent of the capital stock has been subscribed and paid.
Filed March 6, 1917.

8277. **Florida East Coast Products Company.**
Principal place of business, West Palm Beach, Fla.
Capital stock, $75,000.00.
Filed July 30, 1917.
Letters Patent issued August 31, 1917.

1203. **Florida East Coast Railway Company.**
Return of President increasing capital stock from $10,000,000.00 to $25,000,000.00.
Filed January 11, 1917.

7522. **Florida Electric Supply Company.**
Resolution amending charter filed May 3, 1917.
Letters Patent issued June 9, 1917.

7896. **Florida Estate Corporation.**
Former name, Thomas Nurseries.
Letters Patent authorizing present name issued May 11, 1918.

8528. **Florida Fiber Company.**
Principal place of business, Jacksonville, Fla.
Capital stock, $20,000.00.
Filed March 1, 1918.
Letters Patent issued April 1, 1918.
Affidavit of Treasurer that ten per cent of the capital stock has been subscribed and paid.
Filed April 17, 1918.

8587. **Florida Film Corporation.**
Principal place of business, Jacksonville, Fla.
Capital stock, $25,000.00.
Filed April 8, 1918.
Letters Patent issued May 14, 1918.

7809. **Florida Fruit Products Company of Miami, Fla.**
Affidavit of Treasurer that ten per cent of the capital stock has been subscribed and paid.
Filed March 3, 1917.

8086. **Florida Grocery Company.**
Return of President increasing the capital stock to $20,000.00.
Filed August 18, 1917.

4295. **Florida Growers Publishing Company.**
Return of President increasing the capital stock to $50,000.00.
Filed April 9, 1917.
Resolution amending charter filed February 18, 1918.
Letters Patent issued March 30, 1918.

8454. **Florida Glass Company.**
Principal place of business, Tampa, Fla.
Capital stock, $250,000.00.
Filed January 2, 1918.
Letters Patent issued February 7, 1918.

8189. **Florida Grain and Elevator Company.**
Principal place of business, Jacksonville, Fla.
Capital stock, $50,000.00.
Filed May 26, 1917.
Letters Patent issued June 27, 1917.
Affidavit of Treasurer that ten per cent of the capital stock has been subscribed and paid.
Filed September 11, 1917.

6147. **Florida Grape Fruit Land Company.**
Affidavit of Treasurer that ten per cent of the capital stock has been subscribed and paid.
Filed September 7, 1917.
Affidavit of Treasurer that ten per cent of the capital stock had been subscribed and paid in prior to May 9, 1917.
Filed September 7, 1917.

8086. **Florida Grocery Company.**
Principal place of business, Palatka, Fla.
Capital stock, $10,000.00.
Filed March 15, 1917.
Letters Patent issued April 17, 1917.
Affidavit of Treasurer that ten per cent of the capital stock has been subscribed and paid.
Filed April 21, 1917.

8540. **Florida Home Orchards Company.**
Principal place of business, Pensacola, Fla.
Capital stock, $10,000.00.
Filed March 11, 1918.
Letters Patent issued April 11, 1918.

8513. **Florida-Kentucky Oil Company.**
Principal place of business, Tampa, Fla.
Capital stock, $100,000.00.
Filed February 14, 1918.

Letters Patent issued March 20, 1918.
Affidavit of Treasurer that ten per cent of the capital stock has been subscribed and paid.
Filed April 3, 1918.

8008. **The Florida Keys Corporation.**
Principal place of business, Miami, Fla.
Capital stock, $1,000,000.00.
Filed January 18, 1917.
Letters Patent issued March 5, 1917.
Affidavit of Treasurer that ten per cent of the capital stock has been subscribed and paid.
Filed April 30, 1917.
Resolution amending charter filed June 13, 1917.
Letters Patent issued July 17, 1917.

8055. **Florida Live Stock Exchange.**
Principal place of business, Jacksonville, Fla.
Capital stock, $25,000.00.
Filed February 23, 1917.
Letters Patent issued March 28, 1917.
Affidavit of Treasurer that ten per cent of the capital stock has been subscribed and paid.
Filed May 12, 1917.

8224. **Florida Live Stock and Farms Company.**
Principal place of business, Ocala, Fla.
Capital stock, $90,000.00.
Filed June 16, 1917.
Letters Patent issued July 24, 1917.
Affidavit of Treasurer that ten per cent of the capital stock has been subscribed and paid.
Filed August 25, 1917.

8200. **Florida Lumber and Mill Company.**
Principal place of business, Fort Lauderdale, Fla.
Capital stock, $5,000.00.

Filed June 7, 1917.
Letters Patent issued July 10, 1917.
Affidavit of Treasurer that ten per cent of the capital stock has been subscribed and paid.
Filed July 16, 1917.

8218. **Florida Marine Construction Company.**
Principal place of business, Jacksonville, Fla.
Capital stock, $100,000.00.
Filed June 15, 1917.
Letters Patent issued July 19, 1917.
Affidavit of Treasurer that ten per cent of the capital stock has been subscribed and paid.
Filed July 23, 1917.

8194. **Florida Mill Lumber Company.**
Principal place of business, Jacksonville, Fla.
Capital stock, $50,000.00.
Filed November 1, 1916.
Letters Patent issued July 3, 1917.
Affidavit of Treasurer that ten per cent of the capital stock has been subscribed and paid.
Filed July 9, 1917.

8030. **Florida Mortgage and Holding Company.**
Principal place of business, Jacksonville, Fla.
Capital stock, $9,000.00.
Filed February 10, 1917.
Letters Patent issued March 16, 1917.
Affidavit of Treasurer that ten per cent of the capital stock has been subscribed and paid.
Filed July 16, 1917.

3863. **Florida Muck Lands Corporation.**
Former name, Hookers Point Realty Company.
Letters Patent authorizing present name issued May 31, 1918.

7966. **Florida Oldsmobile Company.**
Principal place of business, Jacksonville, Fla.
Capital stock, $25,000.00.
Filed January 8, 1917.
Letters Patent issued February 8, 1917.
Affidavit of Treasurer that ten per cent of the capital stock has been subscribed and paid.
Filed March 15, 1918.

4821. **Florida Optical Company.**
Resolution amending charter filed December 11, 1916.
Letters Patent issued January 12, 1917.

7932. **The Florida Orange Growers' Corporation.**
Principal place of business, Valrico, Fla.
Capital stock, $150,000.00.
Filed October 11, 1916.
Letters Patent issued January 17, 1917.
Affidavit of Treasurer that ten per cent of the capital stock has been subscribed and paid.
Filed February 9, 1917.

8499. **Florida Peanut Milling Company.**
Principal place of business, Gainesville, Fla.
Capital stock, $75,000.00.
Filed January 31, 1918.
Letters Patent issued March 6, 1918.
Affidavit of Treasurer that ten per cent of the capital stock has been subscribed and paid.
Filed April 4, 1918.
Return of President increasing the capital stock to $100,000.00.
Filed September 13, 1918.

8163. **Florida Peanut Oil Company.**
Principal place of business, Malone, Fla.
Capital stock, $20,000.00.
Filed May 2, 1917.
Letters Patent issued June 8, 1917.

8745. **Florida Potato Growers' Association.**
Principal place of business, Hastings, Fla.
Capital stock, none.
Filed September 16, 1918.
Letters Patent issued October 18, 1918.

2910. **Florida Power Company.**
Resolution amending charter filed November 14, 1918.
Letters Patent issued December 18, 1918.

8198. **Florida Power and Ice Company.**
Principal place of business, Delray, Fla.
Capital stock, $25,000.00.
Filed May 24, 1917.
Letters Patent issued July 6, 1917.
Affidavit of Treasurer that ten per cent of the capital stock has been subscribed and paid.
Filed August 8, 1917.

7177. **Florida Provision Company.**
Return of President increasing the capital stock to $75,000.00.
Filed February 26, 1917.
Resolution amending charter filed February 26, 1917.
Letters Patent issued April 3, 1917.

8781. **Florida Products Corporation.**
Principal place of business, Miami, Fla.
Capital stock, $1,000.00.
Filed November 14, 1918.
Letters Patent issued December 20, 1918.

8671. **Florida Sales Company.**
Principal place of business, Jacksonville, Fla.
Capital stock, $10,000.00.
Filed June 26, 1918.
Letters Patent issued July 29, 1918.

Affidavit of Treasurer that ten per cent of the capital stock has been subscribed and paid.
Filed August 19, 1918.

8234. **Florida Sea Food and Products Company.**
Principal place of business, West Palm Beach, Fla.
Capital stock, $25,000.00.
Filed June 23, 1917.
Letters Patent issued July 30, 1917.

8143. **Florida Ship Building Corporation.**
Principal place of business, Jacksonville, Fla.
Capital stock, $25,000.00.
Filed April 21, 1917.
Letters Patent issued May 21, 1917.
Affidavit of Treasurer that ten per cent of the capital stock has been subscribed and paid.
Filed June 25, 1917.

8078. **Florida Syrup Company.**
Principal place of business, Tampa, Fla.
Capital stock, $250,000.00.
Filed March 8, 1917.
Letters Patent issued April 14, 1917.
Affidavit of Treasurer that ten per cent of the capital stock has been subscribed and paid.
Filed April 21, 1917.

8584. **The Florida Theatres Circuit.**
Principal place of business, Miami, Fla.
Capital stock, $5,000.00.
Filed April 8, 1918.
Letters Patent issued May 11, 1918.

7916. **Florida Tire and Rubber Company.**
Principal place of business, Jacksonville, Fla.
Capital stock, $10,000.00.
Filed December 1, 1917.

Letters Patent issued January 4, 1917.

Affidavit of Treasurer that ten per cent of the capital stock has been subscribed and paid.

Filed January 19, 1917.

6904. **Florida Title and Guaranty Company.**

Affidavit of Treasurer that ten per cent of the capital stock has been subscribed and paid.

Filed March 27, 1918.

8431. **Florida Tractor and Implement Company.**

Principal place of business, West Palm Beach, Fla.

Capital stock, $15,000.00.

Filed November 22, 1917.

Letters Patent issued January 11, 1918.

7396. **Florida Utilities Company.**

Return of President increasing the capital stock to $150,000.00.

Filed February 5, 1917.

2613. **Florida Vegetable Company.**

Affidavit of Treasurer that ten per cent of the capital stock has been subscribed and paid.

Filed May 9, 1918.

4674. **Florida Vegetable Growers' Association.**

Resolution amending charter filed July 5, 1918.

Letters Patent issued September 25, 1918.

8069. **Florida Vinegar and Extract Company.**

Principal place of business, Jacksonville, Fla.

Capital stock, $20,000.00.

Filed March 1, 1917.

Letters Patent issued April 4, 1917.

Affidavit of Treasurer that ten per cent of the capital stock has been subscribed and paid.

Filed April 20, 1917.

8772. **The Floridian Printing Company.**
Principal place of business, Jacksonville, Fla.
Capital stock, $20,000.00.
Filed October 25, 1918.
Letters Patent issued December 4, 1918.

8321. **Flowers Brothers.**
Principal place of business, Marianna, Fla.
Capital stock, $15,000.00.
Filed September 4, 1917.
Letters Patent issued October 15, 1917.
Affidavit of Treasurer that ten per cent of the capital stock has been subscribed and paid.
Filed January 12, 1918.

8222. **Durham B. Floyd Tobacco Company.**
Principal place of business, Havana, Fla.
Capital stock, $10,000.00.
Filed June 20, 1917.
Letters Patent issued July 24, 1917.
Affidavit of Treasurer that ten per cent of the capital stock has been subscribed and paid.
Filed July 30, 1917.

8066. **Foley-Carter Insurance Agency.**
Principal place of business, St. Petersburg, Fla.
Capital stock, $30,000.00.
Filed March 1, 1917.
Letters Patent issued April 3, 1917.
Affidavit of Treasurer that ten per cent of the capital stock has been subscribed and paid.
Filed April 11, 1917.

8639. **Ford-Rembert Lumber Company.**
Principal place of business, Dupont, Fla.
Capital stock, $375,000.00.
Filed May 16, 1918.
Letters Patent issued June 24, 1918.

8488. **Forrest Grocery Company.**
Principal place of business, Jacksonville, Fla.
Capital stock, $5,000.00.
Filed January 25, 1918.
Letters Patent issued February 27, 1918.

8308. **The Fort Lauderdale Mercantile Company.**
Principal place of business, Fort Lauderdale, Fla.
Capital stock, $75,000.00.
Filed August 31, 1917.
Letters Patent issued October 3, 1917.
Affidavit of Treasurer that ten per cent of the capital stock has been subscribed and paid.
Filed October 8, 1917.
Return of President increasing the capital stock to $100,000.00.
Filed November 19, 1917.

3123. **Bank of Fort Myers.**
Resolution amending charter filed March 29, 1918.
Letters Patent issued April 27, 1918.
Return of President increasing the capital stock to $100,000.00.
Filed June 8, 1918.

7668. **The Fort Myers Golf and Yacht Club.**
Affidavit of Treasurer that ten per cent of the capital stock has been subscribed and paid.
Filed March 3, 1917.

8032. **Fort Myers Southern Railroad Company.**
Principal place of business, Fort Myers, Fla.
Capital stock, $50,000.00.
Filed February 17, 1917.
Letters Patent issued March 19, 1917.
Affidavit of Treasurer that ten per cent of the capital stock has been subscribed and paid.

Filed June 29, 1917.
Resolution amending charter filed May 6, 1918.
Letters patent issued June 10, 1918.

8498. **Fort Pierce Growers' Association.**
Principal place of business, Fort Pierce, Fla.
Capital stock, none.
Filed December 10, 1917.
Letters Patent issued March 5, 1918.

8609. **Foye Tie Company.**
Principal place of business, Jacksonville, Fla.
Capital stock, $50,000.00.
Filed May 3, 1918.
Letters Patent issued June 3, 1918.
Affidavit of Treasurer that ten per cent of the capital stock has been subscribed and paid.
Filed July 20, 1918.

6543. **Franklin Hardware Company.**
Return of President increasing the capital stock to $25,000.00.
Filed September 27, 1918.

6833. **Frost Proof Citrus Packing Company.**
Resolution amending charter filed September 26, 1917.
Letters patent issued October 22, 1917.

7316. **Gafla Sumatra Company.**
Return of President increasing the capital stock to $25,000.00.
Filed October 8, 1918.

8701. **Gardner Mercantile Company.**
Principal place of business, Garner, Fla.
Capital stock, $10,000.00.
Filed July 23, 1918.
Letters Patent issued August 27, 1918.

Affidavit of Treasurer that ten per cent of the capital stock has been subscribed and paid.
Filed October 4, 1918.

8408. **C. E. Garrett's Red Bird Market House.**
Principal place of business, Miami, Fla.
Capital stock, $4,000.00.
Filed November 22, 1917.
Letters Patent issued December 29, 1917.
Affidavit of Treasurer that ten per cent of the capital stock has been subscribed and paid.
Filed March 28, 1918.

8783. **J. P. Garvey's Sons Company.**
Principal place of business, Fort Myers, Fla.
Capital stock, $90,000.00.
Filed November 15, 1918.
Letters Patent issued December 21, 1918.

8414. **The Gate City Transportation Company.**
Principal place of business, Fort Lauderdale, Fla.
Capital stock, $10,000.00.
Filed November 24, 1917.
Letters Patent issued January 1, 1918.

8235. **Gem Moss Ginning Company.**
Principal place of business, Alachua, Fla.
Capital stock, $1,000.00.
Filed June 29, 1917.
Letters Patent issued July 30, 1917.

8685. **General Garage.**
Principal place of business, Jacksonville, Fla.
Capital stock, $10,000.00.
Filed July 5, 1918.
Letters Patent issued August 8, 1918.
Affidavit of Treasurer that ten per cent of the capital stock has been subscribed and paid.
Filed August 20, 1918.

8672. **The Gentile Brothers Company.**
Principal place of business, Orlando, Fla.
Capital stock, $250,000.00.
Filed June 27, 1918.
Letters Patent issued July 29, 1918.
Affidavit of Treasurer that ten per cent of the capital stock has been subscribed and paid.
Filed August 19, 1918.

8642. **Gentry-Futch Company.**
Principal place of business, Lakeland, Fla.
Capital stock, $10,000.00.
Filed May 24, 1918.
Letters Patent issued June 25, 1918.
Affidavit of Treasurer that ten per cent of the capital stock has been subscribed and paid.
Filed June 28, 1918.

8621. **The Gentry-Strickland Company.**
Principal place of business, Pensacola, Fla.
Capital stock, $10,000.00.
Filed May 10, 1918.
Letters Patent issued June 11, 1918.
Affidavit of Treasurer that ten per cent of the capital stock has been subscribed and paid.
Filed June 26, 1918.

8318. **Georgia Lumber and Supply Company.**
Principal place of business, Miami, Fla.
Capital stock, $35,000.00.
Filed September 8, 1917.
Letters Patent issued October 12, 1917.
Affidavit of Treasurer that ten per cent of the capital stock has been subscribed and paid.
Filed October 22, 1917.

7474. **Fred S. Gilbert Company.**
Former name, The Quality Store.
Letters patent changing name issued January 8, 1918.

7920. **The George Giles Company.**
Principal place of business, Ocala, Fla.
Capital stock, $100,000.00.
Filed December 1, 1917.
Letters Patent issued January 6, 1917.

8586. **Gillette Drug Company.**
Principal place of business, Cocoanut Grove, Fla.
Capital stock, $5,000.00.
Filed April 11, 1918.
Letters Patent issued May 13, 1918.

8258. **Ginsberg & Sablow, Incorporated.**
Principal place of business, Daytona, Fla.
Capital stock, $6,000.00.
Filed July 10, 1917.
Letters Patent issued August 16, 1917.

8491. **Givens Land Company.**
Principal place of business, Pensacola, Fla.
Capital stock, $100,000.00.
Filed February 26, 1918.
Letters Patent issued March 1, 1918.

8210. **G. and J. Telephone Company.**
Principal place of business, Carrabelle, Fla.
Capital stock, $1,000.00.
Filed June 16, 1917.
Letters Patent issued July 17, 1917.

8436. **Glendania Tomato Company.**
Principal place of business, Dania, Fla.
Capital stock, $10,000.00.
Filed November 2, 1917.
Letters Patent issued January 18, 1918.
Affidavit of Treasurer that ten per cent of the capital stock has been subscribed and paid.
Filed February 11, 1918.

8680. **Glenn's Shoe and Toggery Company.**
Principal place of business, Tampa, Fla.
Capital stock, $50,0000.00.
Filed July 5, 1918.
Letters Patent issued August 5, 1918.
Affidavit of Treasurer that ten per cent of the capital stock has been subscribed and paid.
Filed August 30, 1918.

7999. **Godfrey Cotton Company.**
Principal place of business, Alachua, Fla.
Capital stock, $50,000.00.
Filed January 27, 1917.
Letters Patent issued February 27, 1917.
Affidavit of Treasurer that ten per cent of the capital stock has been subscribed and paid.
Filed March 16, 1917.

7971. **Golden Glow Grove Company.**
Principal place of business, Orlando, Fla.
Capital stock, $100,000.00.
Filed January 8, 1917.
Letters Patent issued February 10, 1917.
Affidavit of Treasurer that ten per cent of the capital stock has been subscribed and paid.
Filed February 14, 1917.

7986. **Goodman Estates, Inc.**
Principal place of business, Miami, Fla.
Capital stock, $2,000.00.
Filed January 19, 1917.
Letters Patent issued February 19, 1917.
Affidavit of Treasurer that ten per cent of the capital stock has been subscribed and paid.
Filed December 3, 1917.

8604. **Goodnow Building Company.**
Principal place of business, Jacksonville, Fla.

Capital stock, $50,000.00.
Filed April 24, 1918.
Letters Patent issued May 29, 1918.

7942. **Gotty Gas Lighting Company.**
Principal place of business, Jacksonville, Fla.
Capital stock, $15,000.00.
Filed December 23, 1917.
Letters Patent issued January 25, 1917.
Affidavit of Treasurer that ten per cent of the capital stock has been subscribed and paid.
Filed February 9, 1917.

8477. **Gould's Fruit and Vegetable Growers Association.**
Principal place of business, Goulds, Fla.
Capital stock, none.
Filed January 18, 1918.
Letters Patent issued February 23, 1918.

4739. **The Gould-Wootten Company.**
Affidavit of Treasurer that ten per cent of the capital stock has been subscribed and paid.
Filed August 19, 1918.

5688. **Graham Investment Company.**
Resolution amending charter filed August 3, 1917.
Letters Patent issued September 4, 1917.
Return of President increasing the capital stock to $100,000.00.
Filed August 11, 1917.

7439. **Graham & Shriver Company.**
Affidavit of Treasurer that ten per cent of the capital stock has been subscribed and paid.
Filed March 23, 1917.

7949. **A. Granday Canning Company.**
Principal place of business, Key West, Fla.
Capital stock, $50,000.00.
Filed December 21, 1917.
Letters Patent issued January 27, 1917.
Affidavit of Treasurer that ten per cent of the capital stock has been subscribed and paid.
Filed April 14, 1917.

6023. **Grape Fruit Growers' Association.**
Affidavit of Treasurer that ten per cent of the capital stock has been subscribed and paid.
Filed February 9, 1917.

8761. **Green Cove Springs Feed and Milling Company.**
Principal place of business, Green Cove Springs, Fla.
Capital stock, $10,000.00.
Filed September 27, 1918.
Letters Patent issued November 12, 1918.

8388. **The Green Tree Inn Company.**
Principal place of business, Miami, Fla.
Capital stock, $5,000.00.
Filed October 31, 1916.
Letters Patent issued December 13, 1917.

8720. **Greenwood Elevator Company.**
Principal place of business, Greenwood, Fla.
Capitol stock, $12,500.00.
Filed August 20, 1918.
Letters Patent issued September 21, 1918.
Affidavit of Treasurer that ten per cent of the capital stock has been subscribed and paid.
Filed November 16, 1918.

8702. **Greenwood Peanut Company.**
Principal place of business, Greenwood, Fla.

Capital stock, $50,000.00.
Filed July 25, 1918.
Letters Patent issued August 27, 1918.

8427. **Gregg Tire and Supply Company.**
Principal place of business, Miami, Fla.
Capital stock, $10,000.00.
Filed December 10, 1917.
Letters Patent issued January 8, 1918.
Affidavit of Treasurer that ten per cent of the capital stock has been subscribed and paid.
Filed January 17, 1918.

8133. **Groveland Farms Company.**
Principal place of business, Groveland, Fla.
Capital stock, $125,000.00.
Filed March 24, 1917.
Letters Patent issued May 14, 1917.
Affidavit of Treasurer that ten per cent of the capital stock has been subscribed and paid.
Filed May 24, 1917.

7849. **Growers' Loan and Guaranty Company.**
Former name, Citrus Growers' Guaranty Company.
Letters patent authorizing present name issued July 31, 1918.
Affidavit of Treasurer that ten per cent of the capital stock has been subscribed and paid.
Filed August 28, 1918.

2425. **Grueber-Freeland Pharmacies.**
Resolution amending charter filed July 16, 1918.
Letters Patent issued October 17, 1918.
Return of President increasing the capital stock to $150,000.00.
Filed July 16, 1918.
Resolution amending charter filed September 20, 1917.
Letters Patent issued October 26, 1917.

8079. **Gulf Fish Company.**
Principal place of business, Port St. Joe, Fla.
Capital stock, $15,000.00.
Filed March 5, 1917.
Letters Patent issued April 16, 1917.
Affidavit of Treasurer that ten per cent of the capital stock has been subscribed and paid.
Filed May 1, 1917.

8328. **Gulf Line Transportation Company.**
Principal place of business, Tampa, Fla.
Capital stock, $5,000.00.
Filed September 24, 1917.
Letters Patent issued October 24, 1917.

7885. **Gulf Port Terminal Company.**
Affidavit of Treasurer that ten per cent of the capital stock has been subscribed and paid.
Filed February 28, 1917.

7743. **Gulf Reduction Company.**
Resolution amending charter filed August 10, 1917.
Letters Patent issued September 10, 1917.

7744. **Gulf Ship Company.**
Formerly Tropical Trading and Transportation Company.
Letters Patent authorizing present name issued April 25, 1918.

8181. **Gulf Shipbuilding Company.**
Principal place of business, Panama City, Fla.
Capital stock, $50,000.00.
Filed May 19, 1917.
Letters Patent issued June 25, 1917.
Affidavit of Treasurer that ten per cent of the capital stock has been subscribed and paid.
Filed July 25, 1917.

3172. **The C. E. Guller Company.**

Return of President increasing the capital stock to $50,000.00.

Filed October 29, 1917.

8233. **W. T. Hadlow & Company.**

Principal place of business, Jacksonville, Fla.

Capital stock, $10,000.00.

Filed June 29, 1917.

Letters Patent issued July 30, 1917.

Affidavit of Treasurer that ten per cent of the capital stock has been subscribed and paid.

Filed August 19, 1918.

8228. **Hagin, Upchurch & Peters.**

Principal place of business, Jacksonville, Fla.

Capital stock, $50,000.00.

Filed June 25, 1917.

Letters Patent issued July 26, 1917.

Affidavit of Treasurer that ten per cent of the capital stock has been subscribed and paid.

Filed July 30, 1917.

7545. **Halifax Grove Company.**

Affidavit of Treasurer that ten per cent of the capital stock has been subscribed and paid.

Filed April 20, 1917.

8383. **Hall-Livingston Composition Company.**

Principal place of business, Jacksonville, Fla.

Capital stock, $20,000.00.

Filed November 3, 1917.

Letters Patent issued December 7, 1917.

Affidavit of Treasurer that ten per cent of the capital stock has been subscribed and paid.

Filed December 21, 1917.

8063. **Halsema-Buckland-Fitchner Company.**
Principal place of business, Jacksonville, Fla.
Capital stock, $50,000.00.
Filed March 3, 1917.
Letters Patent issued April 2, 1917.
Affidavit of Treasurer that ten per cent of the capital stock has been subscribed and paid.
Filed April 18, 1917.

3446. **The Hamilton Trading Company.**
Affidavit of Treasurer that ten per cent of the capital stock has been subscribed and paid.
Filed January 18, 1917.

8413. **Hammer Brand Vegetable Company.**
Principal place of business, Sarasota, Fla.
Capital stock, $40,000.00.
Filed November 30, 1917.
Letters Patent issued January 1, 1918.
Affidavit of Treasurer that ten per cent of the capital stock has been subscribed and paid.
Filed January 13, 1918.

7015. **Hammond-Weaver Company.**
Former name, Thos. C. Hammond & Company.
Letters Patent changing name issued March 3, 1917.

8314. **The Hand Company.**
Principal place of business, Orlando, Fla.
Capital stock, $250,000.00.
Filed August 10, 1917.
Letters Patent issued October 8, 1917.

8636. **W. B. Harbeson Company.**
Principal place of business, DeFuniak Springs, Fla.
Capital stock, $500,000.00
Filed March 11, 1918.
Letters Patent issued June 20, 1918.

Affidavit of Treasurer that ten per cent of the capital stock has been subscribed and paid.
Filed August 8, 1918.

8695. **H. C. Hare Company.**
Principal place of business, Jacksonville, Fla.
Capital stock, $25,000.00.
Filed July 19, 1918.
Letters Patent issued August 19, 1918.
Affidavit of Treasurer that ten per cent of the capital stock has been subscribed and paid.
Filed November 2, 1918.

8489. **Harley-Davidson Sales Company.**
Principal place of business, Jacksonville, Fla.
Capital stock, $5,000.00.
Filed January 25, 1918.
Letters Patent issued February 28, 1918.
Affidavit of Treasurer that ten per cent of the capital stock has been subscribed and paid.
Filed March 7, 1918.

7095. **Harriben Investment Company, The.**
Return of President increasing the capital stock to $100,000.00.
Filed March 1, 1917.

3087. **Harrison Hardware and Furniture Company.**
Former name, St. Petersburg Hardware Company.
Letters Patent changing name issued October 17, 1917.

8619. **Walter Harris Company.**
Principal place of business, Miami, Fla.
Capital stock, $10,000.00.
Filed May 9, 1918.
Letters Patent issued June 10, 1918.
Affidavit of Treasurer that ten per cent of the capital stock has been subscribed and paid.
Filed June 24, 1918.

8715. **Harvey's, Incorporated.**
Principal place of business, Jacksonville, Fla.
Capital stock, $35,000.00.
Filed August 16, 1918.
Letters Patent issued September 16, 1918.
Affidavit of Treasurer that ten per cent of the capital stock has been subscribed and paid.
Filed September 26, 1918.

8777. **The Florence Harvey Company.**
Principal place of business, Tampa, Fla.
Capital stock, $100,000.00.
Filed November 4, 1918.
Letters Patent issued December 11, 1918.

8358. **Hastings Auto and Supply Company.**
Principal place of business, Hastings, Fla.
Capital stock, $25,000.00.
Filed October 19, 1917.
Letters Patent issued November 19, 1917.
Affidavit of Treasurer that ten per cent of the capital stock has been subscribed and paid.
Filed November 26, 1917.

8372. **Hastings Cash Store.**
Princiual place of business, Hastings, Fla.
Capital stock, $10,000.00.
Filed October 29, 1917.
Letters Patent issued December 1, 1917.
Affidavit of Treasurer that ten per cent of the capital stock has been subscribed and paid.
Filed April 22, 1918.

8283. **Hastings Co-Operative Association.**
Principal place of business, Hastings, Fla.
Capital stock, $25,000.00.
Filed August 29, 1917.

Letters Patent issued September 4, 1917.

Declaration of President and Treasurer that corporation is a co-operative company.

Filed August 29, 1917.

8123. **Hastings Land and Improvement Company.**

Principal place of business, Hastings, Fla.

Capital stock, $25,000.00.

Filed April 4, 1917.

Letters Patent issued May 7, 1917.

Affidavit of Treasurer that ten per cent of the capital stock has been subscribed and paid.

Filed May 18, 1917.

8099. **The Hatchcock Paint Company.**

Principal place of business, Jacksonville, Fla.

Capital stock, $10,000.00.

Filed March 16, 1917.

Letters Patent issued April 21, 1917.

Affidavit of Treasurer that ten per cent of the capital stock has been subscribed and paid.

Filed June 22, 1917.

8307. **Havana Co-Operative Stores.**

Principal place of business, Havana, Fla.

Capital stock, $5,000.00.

Filed October 1, 1917.

Letters Patent issued October 1, 1917.

Affidavit of Treasurer that ten per cent of the capital stock has been subscribed and paid.

Filed October 11, 1917.

Declaration of President and Treasurer that the corporation is a co-operative company.

Filed October 1, 1917.

8575. **Havatampa Cigar Company.**

Priniipal place of business, Tampa, Fla.

Capital stock, $50,000.00.

Filed April 8, 1918.
Letters Patent issued May 6, 1918.
Affidavit of Treasurer that ten per cent of the capital stock has been subscribed and paid.
Filed June 10, 1918.

8340. **J. J. Head & Company.**
Principal place of business, Jacksonville, Fla.
Capital stock, $50,000.00.
Filed September 22, 1917.
Letters Patent issued November 1, 1917.
Affidavit of Treasurer that ten per cent of the capital stock has been subscribed and paid.
Filed November 26, 1917.

8520. **The Heinberg Company.**
Principal place of business, Pensacola, Fla.
Capital stock, $12,000.00.
Filed February 26, 1918.
Letters Patent issued March 26, 1918.
Affidavit of Treasurer that ten per cent of the capital stock has been subscribed and paid.
Filed April 8, 1918.

7478. **Henderson-Bushnell Company.**
Return of President increasing the capital stock to $150,000.00.
Filed August 1, 1918.

5704. **Henderson-Waites Lumber Company.**
Return of President increasing the capital stock to $500,000.00.
Filed September 17, 1918.

8068. **The Herbert-Watkins Printing Company.**
Principal place of business, Pensacola, Fla.
Capital stock, $2,000.00.

Filed March 3, 1917.
Letters Patent issued April 4, 1917.
Affidavit of Treasurer that ten per cent of the capital stock has been subscribed and paid.
Filed March 15, 1917.

7923. **Hiawatha Company.**
Principal place of business, Jacksonville, Fla.
Capital stock, $10,000.00.
Filed December 8, 1917.
Letters Patent issued January 10, 1917.
Affidavit of Treasurer that ten per cent of the capital stock has been subscribed and paid.
Filed May 8, 1917.

4550. **Hicks-Reager Company.**
Return of President increasing the capital stock to $50,000.00.
Filed September 4, 1918.

8647. **Highlands Crate Company.**
Principal place of business, Bartow, Fla.
Capital stock, $50,000.00.
Filed May 25, 1918.
Letters Patent issued June 28, 1918.
Affidavit of Treasurer that ten per cent of the capital stock has been subscribed and paid.
Filed July 15, 1918.

8752. **Hillsborough Shipbuilding Company.**
Principal place of business, Tampa, Fla.
Capital stock, $100,000.00.
Filed September 20, 1918.
Letters Patent issued October 25, 1918.

8786. **Hinman Lumber Company.**
Principal place of business, Pensacola, Fla.

Capital stock, $25,000.00.
Filed November 25, 1918.
Letters Patent issued December 26, 1918.

8678. **Theo. Hirsch Company.**
Principal place of business, Miami, Fla.
Capital stock, $50,000.00.
Filed June 28, 1918.
Letters Patent issued August 3, 1918.
Affidavit of Treasurer that ten per cent of the capital stock has been subscribed and paid.
Filed August 19, 1918.

8460. **E. L. Hockersmith & Company.**
Principal place of business, Avon Park, Fla.
Capital stock, $10,000.00.
Filed December 12, 1917.
Letters Patent issued February 9, 1918.

8684. **Hodgson Bros. Company.**
Principal place of business, Eau Gallie, Fla.
Capital stock, $10,000.00.
Filed July 2, 1918.
Letters Patent issued August 7, 1918.

6462. **Holland & Butterworth Company.**
Affidavit of Treasurer that ten per cent of the capital stock has been subscribed and paid.
Filed April 5, 1917.

7750. **The J. R. Holland Automobile Company.**
Return of President increasing the capital stock to $50,000.00.
Filed December 24, 1917.

8747. **Holly Hill Grove and Fruit Company.**
Principal place of business, Jacksonville, Fla.
Capital stock, $50,000.00.

Filed September 17, 1918.
Letters Patent issued October 21, 1918.
Affidavit of Treasurer that ten per cent of the capital stock has been subscribed and paid.
Filed November 16, 1918.

8242. **W. W. Holmes & Company.**
Principal place of business, Tampa, Fla.
Capital stock, $25,000.00.
Filed June 27, 1917.
Letters Patent issued August 2, 1917.

8385. **The Home Drug Stores.**
Principal place of business, Tampa, Fla.
Capital stock, $5,000.00.
Filed October 27, 1917.
Letters Patent issued December 8, 1917.
Affidavit of Treasurer that ten per cent of the capital stock has been subscribed and paid.
Filed January 7, 1918.

8688. **Hook-Morgan & Company.**
Principal place of business, Lakeland, Fla.
Capital stock, $50,000.00.
Filed July 12, 1918.
Letters Patent issued August 15, 1918.
Affidavit of Treasurer that ten per cent of the capital stock has been subscribed and paid.
Filed August 26, 1918.

7988. **The Horn Company.**
Principal place of business, Gainesville, Fla.
Capital stock, $20,000.00.
Filed January 17, 1917.
Letters Patent issued February 19, 1917.
Affidavit of Treasurer that ten per cent of the capital stock has been subscribed and paid.
Filed March 1, 1917.

8559. **The Hotel Gotham Company.**
Principal place of business, St. Petersburg, Fla.
Capital stock, $10,000.00.
Filed April 1, 1918.
Letters Patent issued April 30, 1918.
Affidavit of Treasurer that ten per cent of the capital stock has been subscribed and paid.
Filed May 11, 1918.

4764. **Hotel Plaza Company.**
Resolution amending charter filed May 3, 1917.
Letters Patent issued June 2, 1917.

8113. **Hotel McAllister.**
Principal place of business, Miami, Fla.
Capital stock, $250,000.00.
Filed March 19, 1917.
Letters Patent issued April 30, 1917.

8686. **Howard Pressing, Cleaning and Dyeing Company.**
Principal place of business, Miami, Fla.
Capital stock, $5,000.00.
Filed July 3, 1918.
Letters Patent issued August 8, 1918.

8153. **The Howatt Hardware Company.**
Principal place of business, St. Augustine, Fla.
Capital stock, $25,000.00.
Filed March 23, 1917.
Letters Patent issued June 1, 1917.
Affidavit of Treasurer that ten per cent of the capital stock has been subscribed and paid.
Filed June 13, 1917.

8588. **Howell-Ray Company.**
Principal place of business, Branford, Fla.
Capital stock, $10,000.00.

File April 9, 1918.
Letters Patent issued May 15, 1918.
Affidavit of Treasurer that ten per cent of the capital stock has been subscribed and paid.
Filed May 24, 1918.

8180. **Hudson West Coast Commercial Company, The.**
Principal place of business, Hudson, Fla.
Capital stock, $15,000.00.
Filed March 29, 1917.
Letters Patent issued May 8, 1917.
Affidavit of Treasurer that ten per cent of the capital stock has been subscribed and paid.
Filed July 25, 1917.

8324. **The Huff Laboratories Company.**
Principal place of business, Miami, Fla.
Capital stock, $30,000.00.
Filed September 14, 1917.
Letters Patent issued October 20, 1917.
Affidavit of Treasurer that ten per cent of the capital stock has been subscribed and paid.
Filed October 24, 1917.

8267. **J. B. Hughes & Company.**
Principal place of business, Hastings, Fla.
Capital stock, $50,000.00.
Filed July 18, 1917.
Letters Patent issued August 22, 1917.
Affidavit of Treasurer that ten per cent of the capital stock has been subscribed and paid.
Filed August 28, 1917.

8151. **Hughes Trust and Banking Company.**
Principal place of business, Arcadia, Fla.
Capital stock, $50,000.00.
Filed April 27, 1917.
Letters Patent issued June 1, 1917.

8343. **Hughey Restaurant.**
Principal place of business, Pensacola, Fla.
Capital stock, $10,000.00.
Filed October 4, 1917.
Letters Patent issued November 5, 1917.
Affidavit of Treasurer that ten per cent of the capital stock has been subscribed and paid.
Filed November 21, 1917.

7736. **Hulsey Automobile Agency, Incorporated.**
Return of President increasing the capital stock to $75,000.00.
Filed October 12, 1918.

8386. **Hulsey-Harmon Company.**
Principal place of business, Jacksonville, Fla.
Capital stock, $5,000.00.
Filed November 3, 1917.
Letters Patent issued December 8, 1917.
Affidavit of Treasurer that ten per cent of the capital stock has been subscribed and paid.
Filed January 3, 1918.

5218. **The J. W. Hurley Company.**
Former name, The Orlando Sanitarium.
Letters patent authorizing present name issued May 29, 1918.

8749. **Hutchins & Company.**
Principal place of business, Orlando, Fla.
Capital stock, $50,000.00.
Filed September 19, 1918.
Letters Patent issued October 21, 1918.
Affidavit of Treasurer that ten per cent of the capital stock has been subscribed and paid.
Filed December 4, 1918.

8679. **Hutton Lumber Company.**
Principal place of business, Pensacola, Fla.
Capital stock, $150,000.00.
Filed July 2, 1918.
Letters Patent issued August 3, 1918.
Affidavit of Treasurer that ten per cent of the capital stock has been subscribed and paid.
Filed August 18, 1918.

8391. **Hyde & Allison.**
Principal place of business, Jacksonville, Fla.
Capital stock, $15,000.00.
Filed November 21, 1917.
Letters Patent issued December 19, 1917.
Affidavit of Treasurer that ten per cent of the capital stock has been subscribed and paid.
Filed December 28, 1917.

8756. **Hyde Transport Company.**
Principal place of business, Jacksonville, Fla.
Capital stock, $75,000.00.
Filed October 4, 1918.
Letters Patent issued November 1, 1918.
Affidavit of Treasurer that ten per cent of the capital stock has been subscribed and paid.
Filed November 11, 1918.

7976. **Hyer Lumber Company.**
Principal place of business, Pensacola, Fla.
Capital stock, $5,000.00.
Filed January 11, 1917.
Letters Patent issued February 12, 1917.
Affidavit of Treasurer that ten per cent of the capital stock has been subscribed and paid.
Filed February 23, 1917.

5985. **Imperial Cigar and Tobacco Company.**
Formerly Imperial Cigar Company.
Letters patent changing name issued April 8, 1918.

8549. **Independent Fisheries.**
Principal place of business, Kissimmee, Fla.
Capital stock, $5,000.00.
Filed March 20, 1918.
Letters Patent issued April 22, 1918.
Affidavit of Treasurer that ten per cent of the capital stock has been subscribed and paid.
Filed April 27, 1918.

8125. **Index Printing Company.**
Principal place of business, Lake City, Fla.
Capital stock, $10,000.00.
Filed April 9, 1917.
Letters Patent issued May 8, 1917.
Affidavit of Treasurer that ten per cent of the capital stock has been subscribed and paid.
Filed June 5, 1917.

8497. **Indian River Building Loan Association.**
Principal place of business, Cocoa, Fla.
Capital stock, $250,000.00.
Filed January 31, 1918.
Letters Patent issued March 2, 1918.

8144. **Indian River Cattle Company.**
Principal place of business, Tillman, Fla.
Capital stock, $100,000.00.
Filed April 21, 1917.
Letters Patent issued May 22, 1917.

7868. **Indian River Fruit and Vegetable Company.**
Affidavit of Treasurer that ten per cent of the capital stock has been subscribed and paid.
Filed October 29, 1917.

8406. **Indian River Grove and Farming Company.**
Principal place of business, Vero, Fla.
Capital stock, $10,000.00.

Filed December 1, 1917.

Letters Patent issued December 28, 1917.

Affidavit of Treasurer that ten per cent of the capital stock has been subscribed and paid.

Filed February 26, 1918.

5955. **Indian River Packing Company.**

Return of President increasing the capital stock to $25,000.00.

Filed July 9, 1917.

7877. **Indian River Provision Company.**

Affidavit of Treasurer that ten per cent of the capital stock has been subscribed and paid.

Filed January 13, 1917.

8442. **Indian River Realty Agency.**

Principal place of business, Cocoa, Fla.

Capital stock, $1,000.00.

Filed December 22, 1917.

Letters Patent issued January 25, 1918.

Affidavit of Treasurer that ten per cent of the capital stock has been subscribed and paid.

Filed January 6, 1918.

8320. **Inglis Realty Company.**

Principal place of business, Jacksonville, Fla.

Capital stock, $250,000.00.

Filed September 3, 1917.

Letters Patent issued October 15, 1917.

Affidavit of Treasurer that ten per cent of the capital stock has been subscribed and paid.

Filed January 17, 1918.

8606. **Inlet Land Company.**

Principal place of business, Fort Myers, Fla.

Capital stock, $1,000.00.

Filed April 18, 1918.

Letters Patent issued June 1, 1918.

Affidavit of Treasurer that ten per cent of the capital stock has been subscribed and paid.

Filed June 8, 1918.

7404. **Interstate Land and Investment Company.**

Return of President increasing the capital stock to $100,000.00.

Filed May 15, 1918.

7800. **Interstate Stock Yards Company.**

Return of President increasing the capital stock to $100,000.00.

Filed June 24, 1918.

8188. **The Inverness Development Company.**

Principal place of business, Inverness, Fla.

Capital stock, $5,000.00.

Filed May 15, 1917.

Letters Patent issued June 27, 1917.

Affidavit of Treasurer that ten per cent of the capital stock has been subscribed and paid.

Filed July 10, 1917.

8573. **Investing and Trading Company.**

Principal place of business, Pensacola, Fla.

Capital stock, $10,000.00.

Filed March 14, 1918.

Letters Patent issued May 4, 1918.

5170. **Isleworth Grove Company.**

Dissolution of filed December 10, 1918.

8665. **I. X. L. Land Company.**

Principal place of business, Jacksonville, Fla.

Capital stock, 10,000.00.

Filed June 15, 1918.
Letters Patent issued July 22, 1918.
Affidavit of Treasurer that ten per cent of the capital stock has been subscribed and paid.
Filed September 2, 1918.

8392. **Jacksonville Barrel Manufacturing Company.**
Principal place of business, Jacksonville, Fla.
Capital stock, 10,000.00.
Filed November 10, 1917.
Letters Patent issued December 17, 1917.

8381. **Jacksonville Bread Company.**
Principal place of business, Jacksonville, Fla.
Capital stock, $30,000.00.
Filed October 15, 1917.
Letters Patent issued December 6, 1917.
Affidavit of Treasurer that ten per cent of the capital stock has been subscribed and paid.
Filed December 12, 1917.

8531. **Jacksonville Concrete Products Company.**
Principal place of business, Jacksonville, Fla.
Capital stock, 10,000.00.
Filed March 4, 1918.
Letters Patent issued April 6, 1918.
Affidavit of Treasurer that ten per cent of the capital stock has been subscribed and paid.
Filed April 19, 1918.

8690. **Jacksonville Dry Dock and Repair Company.**
Principal place of business, Jacksonville, Fla.
Capital stock, $50,000.00.
Filed July 13, 1918.
Letters Patent issued August 15, 1918.

8568. **Jacksonville Electric Garage Company.**
Principal place of business, Jacksonville, Fla.

Capital stock, $15,000.00.
Filed May 18, 1918.
Letters Patent issued June 18, 1918.
Affidavit of Treasurer that ten per cent of the capital stock has been subscribed and paid.
Filed July 5, 1918.

8376. **Jacksonville Engine and Machine Works.**
Principal place of business, Jacksonville, Fla.
Capital stock, $5,000.00.
Filed October 27, 1917.
Letters Patent issued December 3, 1917.
Affidavit of Treasurer that ten per cent of the capital stock has been subscribed and paid.
Filed January 12, 1918.

8637. **The Jacksonville Hardware Corporation.**
Principal place of business, Jacksonville, Fla.
Capital stock, 10,000.00.
Filed April 17, 1918.
Letters Patent issued May 20, 1918.
Affidavit of Treasurer that ten per cent of the capital stock has been subscribed and paid.
Filed June 3, 1918.

8175. **Jacksonville Holding Company.**
Principal place of business, Jacksonville, Fla.
Capital stock, $50,000.00.
Filed May 21, 1917.
Letters Patent issued June 22, 1917.
Affidavit of Treasurer that ten per cent of the capital stock has been subscribed and paid.
Filed November 3, 1917.

6251. **Jacksonville Ice and Cold Storage Company.**
Former name, Jacksonville Brewing Company.
Letters Patent authorizing present name issued August 12, 1918.

8547. **Jacksonville Machinery and Boiler Works.**
Principal place of business, Jacksonville, Fla.
Capital stock, $10,000.00.
Filed February 15, 1918.
Letters Patent issued April 17, 1918.
Affidavit of Treasurer that ten per cent of the capital stock has been subscribed and paid.
Filed May 3, 1918.

8332. **Jacksonville, Miami and Tampa Interurban Railway Company.**
Principal place of business, Jacksonville, Fla.
Capital stolk, $10,000.00.
Filed September 21, 1917.
Letters Patent issued October 27, 1917.

8352. **Jacksonville Sporting Goods Company.**
Principal place of business, Jacksonville, Fla.
Capital stock, $10,000.00.
Filed September 24, 1917.
Letters Patent issued November 12, 1917.
Affidavit of Treasurer that ten per cent of the capital stock has been subscribed and paid.
Filed December 4, 1917.

8538. **Jacksonville Spring Bed Manufacturing Company.**
Principal place of business, Jacksonville, Fla.
Capital stock, $1,000.00.
Filed March 1, 1918.
Letters Patent issued April 10, 1918.

1438. **Jacksonville Terminal Company.**
Resolution amending charter filed March 15, 1918.
Letters Patent issued April 13, 1918.

7922. **Jasper Ice and Cold Storage Company.**
Principal place of business, Jasper ,Fla.

Capital stock, $6,000.00.
Filed December 7, 1917.
Letters Patent issued January 8, 1917.
Affidavit of Treasurer that ten per cent of the capital stock has been subscribed and paid.
Filed January 18, 1917.

8630. **Jefferson Company.**
Principal place of business, Jacksonville, Fla.
Capital stock, $10,000.00.
Filed May 15, 1918.
Letters Patent issued June 18, 1918.
Affidavit of Treasurer that ten per cent of the capital stock has been subscribed and paid.
Filed July 23, 1918.

8292. **Jefferson County Products Company.**
Principal place of business, Monticello, Fla.
Capital stock, $25,000.00.
Filed August 7, 1917.
Letters Patent issued September 12, 1917.
Affidavit of Treasurer that ten per cent of the capital stock has been subscribed and paid.
Filed October 16, 1917.

6332. **M. C. Jenkins Furniture Company.**
Formerly Period Furniture Company.
Letters Patent changing name issued May 28, 1917.

8351. **The Claud F. Johnson Printing and Publishing Company.**
Principal place of business, Kissimmee, Fla.
Capital stock, $10,000.00.
Filed March 23, 1917.
Letters Patent issued November 9, 1917.

8453. **Johnson Hotel Company.**
Principal place of business, Jacksonville, Fla.
Capital stock, $10,000.00.
Filed January 4, 1918.
Letters Patent issued February 6, 1918.
Affidavit of Treasurer that ten per cent of the capital stock has been subscribed and paid.
Filed February 1, 1918.

6203. **Jones Lumber Company.**
Return of President increasing the capital stock to $50,000.00.
Filed May 31, 1917.
Affidavit of Treasurer that ten per cent of the capital stock has been subscribed and paid.
Filed June 4, 1917.
Resolution amending charter filed June 1, 1917.
Letters Patent issued July 5, 1917.

8040. **Kansas City-Fort Meade Developing Company.**
Principal place of business, Bartow, Fla.
Capital stock, $15,000.00.
Filed February 15, 1917.
Letters Patenti ssued March 22, 1917.
Affidavit of Treasurer that ten per cent of the capital stock has been subscribed and paid.
Filed April 28, 1917.

8522. **Kathleen Refrigerating Company.**
Principal place of business, Kathleen, Fla.
Capital stock, $15,000.00.
Filed February 23, 1918.
Letters Patent issued March 28, 1918.
Affidavit of Treasurer that ten per cent of the capital stock has been subscribed and paid.
Filed May 6, 1918.

8110. **Keller-Murdaugh Company.**
Principal place of business, Tampa, Fla.
Capital stock, $40,000.00.
Filed March 17, 1917.
Letters Patent issued April 26, 1917.
Affidavit of Treasurer that ten per cent of the capital stock has been subscribed and paid.
Filed May 5, 1917.

2362. **Kenesaw Investment Company.**
Former name, Lyle & Company.
Letters Patent changing name issued November 19, 1917.

7909. **Kenilworth Lodge.**
Affidavit of Treasurer that ten per cent of the capital stock has been subscribed and paid.
Filed January 6, 1917.

8539. **Kirkland Mercantile Company.**
Principal place of business, Graceville, Fla.
Capital stock, $20,000.00.
Filed February 11, 1918.
Letters Patent issued April 10, 1918.

7525. **Kissimmee River Cattle Company.**
Former name, The Skipper-Roberts Cattle Company.
Letters Patent authorizing present name issued June 12, 1918.

8375. **Kissimmee River Railway.**
Principal place of business, Tampa, Fla.
Capital stock, $100,000.00.
Filed October 31, 1917.
Letters Patent issued December 3, 1917.
Map of railroad filed February 11, 1918.
Affidavit of Treasurer that ten per cent of the capital stock has been subscribed and paid.
Filed January 31, 1918.

8481. **Kissimmee Valley Gazette.**
Principal place of business, Kissimmee, Fla.
Capital stock, $15,000.00.
Filed January 26, 1918.
Letters Patent issued February 25, 1918.
Affidavit of Treasurer that ten per cent of the capital stock has been subscribed and paid.
Filed March 1, 1918.

8377. **The Knickerbocker Farms.**
Principal place of business, Miami, Fla.
Capital stock, $25,0000.00.
Filed October 11, 1917.
Letters Patent issued December 3, 1917.
Affidavit of Treasurer that ten per cent of the capital stock has been subscribed and paid.
Filed December 21, 1917.

8237. **Knight Candy Manufacturing Company.**
Principal place of business, Tampa, Fla.
Capital stock, $25,000.00.
Filed June 26, 1917.
Letters Patent issued July 31, 1917.
Affidavit of Treasurer that ten per cent of the capital stock has been subscribed and paid.
Filed September 26, 1917.

2006. **Knight & Wall Company.**
Resolution amending charter filed March 21, 1917.
Letters Patent issued April 19, 1917.

2557. **Kohn-Furchgott Company.**
Resolution amending charter filed September 13, 1917.
Letters Patent issued October 17, 1917.

8628. **Kokomo Tire Sales Company.**
Principal place of business, Jacksonville, Fla.

Capital stock, $50,000.00.
Filed May 7, 1918.
Letters Patent issued June 17, 1918.

8451. **Krames-Corlett Company.**
Principal place of business, Miami, Fla.
Capital stock, $10,000.00.
Filed January 4, 1918.
Letters Patent issued February 4, 1918.
Affidavit of Treasurer that ten per cent of the capital stock has been subscribed and paid.
Filed February 11, 1918.

792. **LaBelle Amusement Company.**
Principal place of business, Tampa, Fla.
Capital stock, $30,000.00.
Filed December 15, 1916.
Letters Patent issued February 21, 1917.
Affidavit of Treasurer that ten per cent of the capital stock has been subscribed and paid.
Filed March 16, 1917.

8474. **La Camelia Tobacco Company.**
Principal place of business, Quincy, Fla.
Capital stock, $40,000.00.
Filed January 18, 1818.
Letters Patent issued February 18, 1918.
Affidavit of Treasurer that ten per cent of the capital stock has been subscribed and paid.
Filed June 17, 1918.

8449. **The Lagoon Fish Company.**
Principal place of business, Oak Hill, Fla.
Capital stock, $5,000.00.
Filed January 4, 1918.
Letters Patent issued February 1, 1918.
Affidavit of Treasurer that ten per cent of the capital stock has been subscribed and paid.
Filed March 7, 1918.

8537. **Lake County Ginning Company.**
Principal place of business, Altoona, Fla.
Capital stock, $25,000.00.
Filed March 11, 1918.
Letters Patent issued April 10, 1918.

8301. **Lake County Holding Company.**
Principal place of business, Eustis, Fla.
Capital stock, $7,000.00.
Filed August 23, 1917.
Letters Patent issued September 26, 1917.
Affidavit of Treasurer that ten per cent of the capital stock has been subscribed and paid.
Filed December 7, 1917.

6002. **Lake County Nurseries.**
Former name, Treasure Island Nurseries.
Letters Patent changing name issued February 7, 1917.

8480. **Lake Down Lumber Company.**
Principal place of business, Orlando, Fla.
Capital stock, $10,000.00.
Filed January 26, 1918.
Letters Patent issued February 23, 1918.
Affidavit of Treasurer that ten per cent of the capital stock has been subscribed and paid.
Filed March 4, 1918.

8674. **Lake Hamilton Citrus Growers' Association.**
Principal place of business, Lake Hamilton, Fla.
Capital stock, none.
Filed June 19, 1918.
Letters Patent issued August 1, 1918.

8419. **Lakeland Auditorium Company.**
Principal place of business, Lakeland, Fla.
Capital stock, $25,000.00.

Filed December 3, 1917.

Letters Patent issued January 4, 1918.

Affidavit of Treasurer that ten per cent of the capital stock has been subscribed and paid.

Filed January 16, 1918.

8704. **Lakeland Golf Association.**

Principal place of business, Lakeland, Fla.

Capital stock, $25,000.00.

Letters Patest issued August 31, 1918.

Affidavit of Treasurer that ten per cent of the capital stock has been subscribed and paid:

Filed September 23, 1918.

6286. **Lake McLeod Grove Company.**

Papers dissolving company filed January 3, 1918.

8739. **The Lake Maggiore Realty Company.**

Principal place of business, St. Petersburg, Fla.

Capital stock, $200,000.00.

Filed September 13, 1918.

Letters Patent issued October 14, 1918.

Affidavit of Treasurer that ten per cent of the capital stock has been subscribed and paid.

Filed October 21, 1918.

8759. **The Lakeside Realty Corporation.**

Principal place of business, Fort Myers, Fla.

Capital stock, $250,000.00.

Filed October 7, 1918.

Letters Patent issued November 11, 1918.

Affidavit of Treasurer that ten per cent of the capital stock has been subscribed and paid.

Filed November 21, 1918.

8576. **Lakeview Sanatorium.**

Principal place of business, Lakeland, Fla.

Capital stock, $15,000.00.
Filed April 1, 1918.
Letters Patent issued May 6, 1918.
Affidavit of Treasurer that ten per cent of the capital stock has been subscribed and paid.
Filed June 8, 1918.

8673. **Lake Wales Citrus Growers' Association.**
Principal place of business, Lake Wailes, Fla.
Capital stock, none.
Filed June 19, 1918.
Letters Patent issued July 31, 1918.

8728. **Lake Weir Washed Sand Company.**
Principal place of business, Lake Weir, Fla.
Capital stock, $20,000.00.
Filed September 3, 1918.
Letters Patent issued October 7, 1918.
Affidavit of Treasurer that ten per cent of the capital stock has been subscribed and paid.
Filed November 15, 1918.

8515. **Lake Worth Title and Guaranty Company.**
Principal place of business, Lake Worth, Fla.
Capital stock, $25,000.00.
Filed February 14, 1918.
Letters Patent issued March 21, 1918.
Affidavit of Treasurer that ten per cent of the capital stock has been subscribed and paid.
Filed April 12, 1918.

8186. **Landeck Lumber Company of Florida.**
Principal place of business, Tampa, Fla.
Capital stock, $20,000.00.
Filed May 25, 1917.
Letters Patent issued June 26, 1917.

Affidavit of Treasurer that ten per cent of the capital stock has been subscribed and paid.
Filed July 26, 1917.

8038. **Landes Farms and Citrus Corporation.**
Principal place of business, Leesburg, Fla.
Capital stock, $200,000.00.
Filed February 14, 1917.
Letters Patent issued March 22, 1917.
Affidavit of Treasurer that ten per cent of the capital stock has been subscribed and paid.
Filed March 28, 1917.

7301. **Lastinger & Friday Furniture Company.**
Letters Patent changing name issued March 5, 1917.

8599. **La Violeta Plantation.**
Principal place of business, Quincy, Fla.
Capital stock, $100,000.00.
Filed April 18, 1918.
Letters Patent issued May 22, 1918.
Affidavit of Treasurer that ten per cent of the capital stock has been subscribed and paid.
Filed June 4, 1918.

8232. **Law & Company.**
Principal place of business, Brooksville, Fla.
Capital stock, $25,000.00.
Filed June 25, 1917.
Letters Patent issued July 30, 1917.
Affidavit of Treasurer that ten per cent of the capital stock has been subscribed and paid.
Filed August 11, 1917.

8019. **Le Art Food Products Company.**
Principal place of business, Pensacola, Fla.
Capital stock, $20,000.00.
Filed February 7, 1917.

Letters Patent issued March 10, 1917.

Affidavit of Treasurer that ten per cent of the capital stock has been subscribed and paid.

Filed April 17, 1917.

5078. **Lee County Realty and Investment Company.**

Affidavit of Treasurer that ten per cent of the capital stock has been subscribed and paid.

Filed November 8, 1918.

8171. **Leesburg Lumber Company.**

Principal place of business, Leesburg, Fla.

Capital stock, $25,000.00.

Filed May 16, 1917.

Letters Patent issued June 18, 1917.

Affidavit of Treasurer that ten per cent of the capital stock has been subscribed and paid.

Filed July 16, 1917.

7936. **Lee State Bank.**

Principal place of business, Lee, Fla.

Capital stock, $15,000.00.

Filed December 18, 1917.

Letters Patent issued January 22, 1917.

8190. **Les Jardines de Floride.**

Principal place of business, Tampa, Fla.

Capital stock, $250,000.00.

Filed May 9, 1917.

Letters Patent issued June 28, 1917.

6541. **Levy's (A Corporation).**

Return of President increasing the capital stock to $100,000.00.

Filed March 23, 1918.

8199. **Lewis-Chitty Company.**

Principal place of business, Jacksonville, Fla.

Capital stock, $1,000,000.00.
Filed June 9, 1917.
Letters Patent issued July 9, 1917.
Affidavit of Treasurer that ten per cent of the capital stock has been subscribed and paid.
Filed July 12, 1917.

5601. **Leyseth's Auto Supply Company.**
Former name, Central Garage Co.
Letters Patent changing name issued January 9, 1917.

8525. **Liberty Farms, Incorporated.**
Principal place of business, Tampa, Fla.
Capital stock, $150,000.00.
Filed February 25, 1918.
Letters Patent issued March 30, 1918.
Affidavit of Treasurer that ten per cent of the capital stock has been subscribed and paid.
Filed April 2, 1918.

8729. **Liberty Fruit Company.**
Principal place of business, Tampa, Fla.
Capital stock, $15,000.00.
Filed August 26, 1918.
Letters Patent issued October 7, 1918.

3127. **Liberty Industrial Insurance Company.**
Former name, Southern Mutual Aid Association.
Letters Patent authorizing present name issued May 31, 1918.

8727. **Liberty Investment Company.**
Principal place of business, Jacksonville, Fla.
Capital stock, $5,000.00.
Filed September 5, 1918.
Letters Patent issued October 5, 1918.
Affidavit of Treasurer that ten per cent of the capital stock has been subscribed and paid.
Filed October 12, 1918.

8737. **Liberty Point Company.**
Principal place of business, Tampa, Fla.
Capital stock, $30,000.00.
Filed September 5, 1918.
Letters Patent issued October 12, 1918.

7453. **Limestone Manufacturing Company.**
Return of President increasing the capital stock to $25,000.00.
Filed October 29, 1918.

7897. **Linn Development Company.**
Affidavit of Treasurer that ten per cent of the capital stock has been subscribed and paid.
Filed January 12, 1917.

8464. **Live Oak Mercantile Company.**
Principal place of business, Live Oak, Fla.
Capital stock, $10,000.00.
Filed January 5, 1918.
Letters Patent issued February 12, 1918.
Affidavit of Treasurer that ten per cent of the capital stock has been subscribed and paid.
Filed February 14, 1918.

8109. **The Livermore Investment Company.**
Principal place of business, Miami, Fla.
Capital stock, $250,000.00.
Filed March 19, 1917.
Letters Patent issued April 25, 1917.
Affidavit of Treasurer that ten per cent of the capital stock has been subscribed and paid.
Filed May 2, 1917.
Affidavit of Treasurer that ten per cent of the capital stock has been subscribed and paid.
Filed November 21, 1917.

8622. **Logan & White Company.**
Principal place of business, Jacksonville, Fla.
Capital stock, $25,000.00.
Filed May 10, 1918.
Letters Patent issued June 11, 1918.
Affidavit of Treasurer that ten per cent of the capital stock has been subscribed and paid.
Filed July 1, 1918.

8118. **London Woolen Mills.**
Principal place of business, Pensacola, Fla.
Capital stock, $4,000.00.
Filed March 30, 1917.
Letters Patent issued May 1, 1917.
Affidavit of Treasurer that ten per cent of the capital stock has been subscribed and paid.
Filed May 11, 1917.

8259. **Long-Pashley Lumber Company.**
Principal place of business, Williston, Fla.
Capital stock, $30,000.00.
Filed July 6, 1917.
Letters Patent issued August 17, 1917.
Affidavit of Treasurer that ten per cent of the capital stock has been subscribed and paid.
Filed August 29, 1917.

8517. **The Long Shore Lumber Company.**
Principal place of business, Apalachicola, Fla.
Capital stock, $10,000.00.
Filed February 11, 1918.
Letters Patent issued March 23, 1918.

8303. **Lord Savage Company.**
Principal place of business, Sarasota, Fla.
Capital stock, $10,000.00.
Filed April 27, 1917.
Letters Patent issued September 27, 1917.

7728. **Lorraine Turpentine Company.**
Resolution amending charter filed June 19, 1917.
Letters Patent issued July 2, 1917.

7873. **Lucky Ranch Company.**
Affidavit of Treasurer that ten per cent of the capital stock has been subscribed and paid.
Filed January 11, 1917.

7642. **Lute Shipping Company.**
Affidavit of Treasurer that ten per cent of the capital stock has been subscribed and paid.
Filed February 5, 1917.

7918. **Lutz Citrus Growers' Association.**
Principal place of business, Lutz, Fla.
No capital stock.
Filed November 24, 1916.
Letters Patent issued January 4, 1917.

4870. **Lykes Brothers.**
Resolution amending charter filed January 6, 1917.
Letters Patent issued February 14, 1917.
Name changed to Lykes Brothers Incorporated February 15, 1917.

6825. **McClellan Investment Company.**
Former name, Hockaday Fruit Company.
Letters Patent changing name issued January 30, 1918.

8694. **McCreary Fishery.**
Principal place of business, Tarpon Springs, Fla.
Capital stock, $25,000.00.
Filed July 8, 1918.
Letters Patent issued August 19, 1918.

7848. **McElroy's Pharmacy.**

Affidavit of Treasurer that ten per cent of the capital stock has been subscribed and paid.

Filed March 16, 1917.

8667. **The McElroy Engineering Company.**

Principal place of business, Tampa, Fla.

Capital stock, $10,000.00.

Filed June 12, 1918.

Letters Patent issued July 25, 1918.

7883. **J. C. McEwin Company.**

Affidavit of Treasurer that ten per cent of the capital stock has been subscribed and paid.

Filed January 29, 1917.

6968. **Machin & Wall Company.**

Return of President increasing the capital stock from $100,000.00 to $300,000.00.

Filed May 8, 1918.

Return of President reducing the capital stock from $300,000.00 to $250,000.00.

Filed October 17, 1918.

Return of President increasing the capital stock from $250,000.00 to $300,000.00.

Filed December 20, 1918.

8104. **The Mack Cleaning and Tailoring Company.**

Principal place of business, West Palm Beach, Fla.

Capital stock, $10,000.00.

Filed March 15, 1917.

Letters Patent issued April 24, 1917.

Affidavit of Treasurer that ten per cent of the capital stock has been subscribed and paid.

Filed May 18, 1917.

8580. **E. Macreneriss Shipbuilding Corporation.**
Principal place of business, Tarpon Springs, Fla.
Capital stock, $50,000.00.
Filed April 2, 1918.
Letters Patent issued May 9, 1918.
Affidavit of Treasurer that ten per cent of the capital stock has been subscribed and paid.
Filed July 15, 1918.

6017. **Mac's Stock Farm.**
Former name, Tavares Hotel Company.
Letters Patent changing name issued February 19, 1917.

7947. **Mac Tobacco Company.**
Principal place of business, Quincy, Fla.
Capital stock, $25,000.00.
Filed December 9, 1916.
Letters Patent issued January 27, 1917.
Affidavit of Treasurer that ten per cent of the capital stock has been subscribed and paid.
Filed November 7, 1917.

8495. **Madison Farms Company.**
Principal place of business, Madison, Fla.
Capital stock, $50,000.00.
Filed January 29, 1918.
Letters Patent issued March 4, 1918.
Affidavit of Treasurer that ten per cent of the capital stock has been subscribed and paid.
Filed March 13, 1918.

8168. **Maddox-McCarty Mercantile Company.**
Principal place of business, Port St. Joe, Fla.
Capital stock, $2,500.00.
Filed March 28, 1917.
Letters Patent issued June 14, 1917.

8323. **Magic City Lumber Company.**
Principal place of business, Miami, Fla.
Capital stock, $25,000.00.
Filed September 13, 1917.
Letters Patent issued October 18, 1917.
Affidavit of Treasurer that ten per cent of the capital stock has been subscribed and paid.
Filed December 15, 1917.

7953. **Maginnis Stone Company.**
Principal place of business, Miami, Fla.
Capital stock, $5,000.00.
Filed December 28, 1916.
Letters Patent issued January 31, 1917.
Affidavit of Treasurer that ten per cent of the capital stock has been subscribed and paid.
Filed February 7, 1917.

8724. **Mahaffey Tobacco Company.**
Principal place of business, Quincy, Fla.
Capital stock, $48,000.00.
Filed August 29, 1918.
Letters Patent issued October 1, 1918.
Affidavit of Treasurer that ten per cent of the capital stock has been subscribed and paid.
Filed October 30, 1918.

8135. **Makinson Sons Company.**
Principal place of business, Kissimmee, Fla.
Capital stock, $25,000.00.
Filed April 12, 1917.
Letters Patent issued May 16, 1917.

8126. **Malby-Conrad Lumber Company.**
Principal place of business, Daytona, Fla.
Capital stock, $75,000.00.
Filed April 5, 1917.

Letters Patent issued May 8, 1917.

Affidavit of Treasurer that ten per cent of the capital stock has been subscribed and paid.

Filed June 18, 1917.

8463. **Manatee Co-Operative Mercantile Association.**

Principal place of business, Manatee, Fla.

Capital stock, $5,000.00.

Filed February 11, 1918.

Letters Patent issued February 11, 1918.

Affidavit of Treasurer that ten per cent of the capital stock has been subscribed and paid.

Filed June 19, 1918.

7869. **Manatee County Fair Association.**

Affidavit of Treasurer that ten per cent of the capital stock has been subscribed and paid.

Filed March 2, 1917.

8716. **Manatee County Growers' Association.**

Principal place of business, Bradentown, Fla.

Capital stock, $10,000.00.

Filed August 14, 1918.

Letters Patent issued September 16, 1918.

Affidavit of Treasurer that ten per cent of the capital stock has been subscribed and paid.

Filed September 27, 1918.

8193. **Manatee Lumber Company.**

Principal place of business, Manatee, Fla.

Capital stock, $75,000.00.

Filed May 31, 1917.

Letters Patent issued July 2, 1917.

Affidavit of Treasurer that ten per cent of the capital stock has been subscribed and paid.

Filed July 27, 1917.

8396. **Manatee River Pottery.**
Principal place of business, Bradentown, Fla.
Capital stock, $10,000.00.
Filed November 15, 1917.
Letters Patent issued December 20, 1917.
Affidavit of Treasurer that ten per cent of the capital stock has been subscribed and paid.
Filed December 29, 1917.

8424. **Manatee River Railway.**
Principal place of business, Tampa, Fla.
Capital stock, $50,000.00.
Filed November 30, 1917.
Letters Patent issued January 7, 1918.

8607. **Manhattan Market, Incorporated.**
Principal place of business, St. Petersburg, Fla.
Capital stock, $50,000.00.
Filed May 3, 1918.
Letters Patent issued June 1, 1918.
Affidavit of Treasurer that ten per cent of the capital stock has been subscribed and paid.
Filed July 2, 1918.

8785. **Manifold Cattle Company.**
Principal place of business, Bradentown, Fla.
Capital stock, $240,000.00.
Filed November 16, 1918.
Letters Patent issued December 23, 1918.

8649. **Mank Amusement Company.**
Principal place of business, Miami, Fla.
Capital stock, $10,000.00.
Filed May 2, 1918.
Letters Patent issued June 28, 1918.
Affidavit of Treasurer that ten per cent of the capital stock has been subscribed and paid.
Filed July 25, 1918.

8658. **Mann-Hodge Seed Company.**
Principal place of business, Palatka, Fla.
Capital stock, $25,000.00.
Filed June 7, 1918.
Letters Patent issued July 8, 1918.
Affidavit of Treasurer that ten per cent of the capital stock has been subscribed and paid.
Filed July 27, 1918.

8726. **The Marco Corporation.**
Principal place of business, Fort Myers, Fla.
Capital stock, $100,000.00.
Filed August 28, 1918.
Letters Patent issued October 4, 1918.
Affidavit of Treasurer that ten per cent of the capital stock has been subscribed and paid.
Filed October 12, 1918.

7774. **Marion County Land Company.**
Affidavit of Treasurer that ten per cent of the capital stock has been subscribed and paid.
Filed March 19, 1917.

8364. **Marion Products Company.**
Principal place of business, Ocala, Fla.
Capital stock, $25,000.00.
Filed October 20, 1917.
Letters Patent issued November 22, 1917.

8490. **Markey-Brown Company.**
Principal place of business, Lakeland, Fla.
Capital stock, $25,000.00.
Filed January 19, 1918.
Letters Patent issued February 28, 1918.
Affidavit of Treasurer that ten per cent of the capital stock has been subscribed and paid.
Filed March 5, 1918.

7946. **Masonic Building Association of New Smyrna, Fla.**
Principal place of business, New Smyrna, Fla.
Capital stock, $5,000.00.
Filed December 11, 1916.
Letters Patent issued January 26, 1917.

8581. **Matassini Fish Company.**
Principal place of business, Tampa, Fla.
Capital stock, $1,000.00.
Filed March 25, 1918.
Letters Patent issued May 9, 1918.

7413. **Maxent Corporation.**
Resolution amending charter filed January 19, 1917.
Letters Patent issued February 20, 1917.

8605. **The Meadowbrook Cattle Company.**
Principal place of business, Fort Myers, Fla.
Capital stock, $200,000.00.
Filed April 3, 1918.
Letters Patent issued May 31, 1918.

8238. **The Meadow Brook Farm and Cattle Company.**
Principal place of business, Fort Myers, Fla.
Capital stock, $50,000.00.
Filed June 26, 1917.
Letters Patent issued July 31, 1917.
Affidavit of Treasurer that ten per cent of the capital stock has been subscribed and paid.
Filed October 12, 1917.

8139. **Melbourne Development Company.**
Principal place of business, Melbourne, Fla.
Capital stock, $25,000.00.
Filed March 28, 1917.
Letters Patent issued May 19, 1917.
Affidavit of Treasurer that ten per cent of the capital stock has been subscribed and paid.
Filed October 20, 1917.

8065. **Melbourne Florida Oil Company.**
Principal place of business, Melbourne, Fla.
Capital stock, $100,000.00.
Filed March 5, 1917.
Letters Patent issued April 3, 1917.
Affidavit of Treasurer that ten per cent of the capital stock has been subscribed and paid.
Filed December 20, 1917.

8070. **Melton-Ott Clothing Company.**
Principal place of business, Lakeland, Fla.
Capital stock, $10,000.00.
Filed March 6, 1917.
Letters Patent issued April 5, 1917.
Affidavit of Treasurer that ten per cent of the capital stock has been subscribed and paid.
Filed April 11, 1917.

2400. **W. A. Merryday Company.**
Return of President increasing the capital stock from $10,000.00 to $50,000.00.
Filed January 13, 1917.

8227. **Metcalf-Champion Farm and Live Stock Company.**
Principal place of business, Windemere, Fla.
Capital stock, $25,000.00.
Filed June 19, 1917.
Letters Patent issued July 25, 1917.
Affidavit of Treasurer that ten per cent of the capital stock has been subscribed and paid.
Filed September 6, 1917.

2982. **The H. W. Metcalf Company.**
Amendment to charter filed July 9, 1917.
Letters Patent issued August 10, 1917.

7838. **Metropolitan Secured Investment Corporation.**
Affidavit of Treasurer that ten per cent of the capital stock has been subscribed and paid.
Filed January 19, 1917.

8057. **Mexican Gulf Shipping Company.**
Principal place of business, Pensacola, Fla.
Capital stock, $10,000.00.
Filed February 26, 1917.
Letters Patent issued March 29, 1917.
Affidavit of Treasurer that ten per cent of the capital stock has been subscribed and paid.
Filed April 2, 1917.

8683. **Mirabella Fish Company.**
Principal place of business, Tampa, Fla.
Capital stock, $15,000.00.
Filed July 8, 1918.
Letters Patent issued August 7, 1918.

8427. **Miami Auto and Supply Company.**
Former name, Gregg Tire and Supply Co.
Letters Patent authorizing present name issued October 30, 1918.

8733. **The Miami Citrus Groves and Fruit Company.**
Principal place of business, Miami, Fla.
Capital stock, $5,000.00.
Filed August 28, 1918.
Letters Patent issued October 8, 1918.

3352. **The Miami Herald.**
Resolution amending charter filed November 6, 1918.
Letters Patent issued December 12, 1918.

8365. **Miami Tent and Awning Company.**
Principal place of business, Miami, Fla.

Capital stock, $2,000.00.
Filed October 27, 1917.
Letters Patent issued November 27, 1917.

8757. **Miami Tile Company.**
Principal place of business, Miami, Fla.
Capital stock, $10,000.00.
Filed September 30, 1918.
Letters Patent issued November 5, 1918.
Affidavit of Treasurer that ten per cent of the capital stock has been subscribed and paid.
Filed December 2, 1918.

8084. **Miami Tire Company.**
Principal place of business, Miami, Fla.
Capital stock, $50,000.00.
Filed March 15, 1917.
Letters Patent issued April 16, 1917.
Affidavit of Treasurer that ten per cent of the capital stock has been subscribed and paid.
Filed April 28, 1917.

8585. **Miami Tripure Water Company.**
Principal place of business, Miami, Fla.
Capital stock, $20,000.00.
Filed April 5, 1918.
Letters Patent issued May 13, 1918.
Affidavit of Treasurer that ten per cent of the capital stock has been subscribed and paid.
Filed May 20, 1918.

8174. **The Miami Beach Gas Company.**
Principal place of business, Miami Beach, Fla.
Capital stock, $500,000.00.
Filed May 7, 1917.
Letters Patent issued June 20, 1917

8602. **The Miami Cadillac Company.**
Principal place of business, Miami, Fla.
Capital stock, $15,000.00.
Filed April 27, 1918.
Letters Patent issued May 27, 1918.
Affidavit of Treasurer that ten per cent of the capital stock has been subscribed and paid.
Filed June 3, 1918.

7975. **Miami Catering Company.**
Principal place of business, Miami, Fla.
Capital stock, $25,000.00.
Filed January 8, 1917.
Letters Patent issued February 10, 1917.
Affidavit of Treasurer that ten per cent of the capital stock has been subscribed and paid.
Filed December 3, 1917.

7156. **Miami Fish Company.**
Resolution amending charter filed March 3, 1917.
Letters Patent issued April 2, 1917.
Return of President increasing the capital stock to $200,000.00.
Filed February 15, 1917.

8535. **Miami Fisheries Company.**
Principal place of business, Miami, Fla.
Capital stock, $600,000.00.
Filed March 6, 1918.
Letters Patent issued April 8, 1918.
Affidavit of Treasurer that ten per cent of the capital stock has been subscribed and paid.
Filed July 10, 1918.

8119. **Miami, Florida, Knights of Columbus Building Association.**
Principal place of business, Miami, Fla.

Capital stock, $10,000.00.
Filed March 26, 1917.
Letters Patent issued May 2, 1917.

8660. **Miami Fruit and Produce Company.**
Principal place of business, Miami, Fla.
Capital stock, $10,000.00.
Filed July 11, 1918.
Letters Patent issued July 15, 1918.
Affidavit of Treasurer that ten per cent of the capital stock has been subscribed and paid.
Filed August 12, 1918.

6153. **Miami Laundry Company.**
Return of President increasing the capital stock to $125,000.00.
Filed February 4, 1918.

7957. **Miami Mineral, Oil and Gas Company.**
Principal place of business, Miami, Fla.
Capital stock, $50,000.00.
Filed January 1, 1917.
Letters Patent issued February 5, 1917.
Affidavit of Treasurer that ten per cent of the capital stock has been subscribed and paid.
Filed April 6, 1917.
Amendment to charter filed June 25, 1917.
Letters Patent issued August 9, 1918.
Return of President increasing the capital stock to $250,000.00.
Filed August 9, 1918.

7603-b. **Miami Ocean View Company.**
Return of President increasing the capital stock to $500,000.00
Filed April 2, 1917.

7991. **Miami Pure Food Packing Company.**
Principal place of business, Miami, Fla.
Capital stock, $25,000.00.
Filed January 10, 1917.
Letters Patent issued February 21, 1917.

4714. **Miami Real Estate Company.**
Resolution amending charter filed April 10, 1918.
Letters Patent issued May 20, 1918.

7594. **Miami Realty Corporation.**
Former name, The Miami Corporation.
Letters Patent changing name issued November 12, 1917.

8170. **Miami Roofing Company.**
Principal place of business, Miami, Fla.
Capital stock, $10,000.00.
Filed May 18, 1917.
Letters Patent issued June 16, 1917.
Affidavit of Treasurer that ten per cent of the capital stock has been subscribed and paid.
Filed July 19, 1917.

4477. **Miami Savings Bank.**
Return of President increasing the capital stock to $50,000.00.
Filed February 17, 1917.

8349. **Mickler Clothing Company.**
Principal place of business, South Jacksonville, Fla.
Capital stock, $8,000.00.
Filed October 6, 1917.
Letters Patent issued November 8, 1917.

7914. **Miller-Cline Supply Company.**
Principal place of business, Haines City, Fla.
Capital stock, $10,000.00.

Filed December 1, 1917.

Letters Patent issued January 3, 1917.

Affidavit of Treasurer that ten per cent of the capital stock has been subscribed and paid.

Filed January 10, 1917.

8313. **H. C. Miller Company.**

Principal place of business, Jacksonville, Fla.

Capital stock, $10,000.00.

Filed September 7, 1917.

Letters Patent issued October 8, 1917.

Affidavit of Treasurer that ten per cent of the capital stock has been subscribed and paid.

Filed October 15, 1917.

8719. **Miller-Jackson Supply Company.**

Principal place of business, Tampa, Fla.

Capital stock, $25,000.00.

Filed July 18, 1918.

Letters Patent issued September 21, 1918.

Affidavit of Treasurer that ten per cent of the capital stock has been subscribed and paid.

Filed October 9, 1918.

8037. **Miller Live Stock Company.**

Principal place of business, Jacksonville, Fla.

Capital stock, $10,000.00.

Filed February 15, 1917.

Letters Patent issued March 20, 1917.

Affidavit of Treasurer that ten per cent of the capital stock has been subscribed and paid.

Filed April 3, 1917.

Return of President increasing the capital stock to $20,000.00.

Filed August 17, 1918.

Resolution amending charter filed August 17, 1918.

Letters Patent issued September 19, 1918.

Letters Patent changing name to Williamson and Dennis issued September 20, 1918.

8028. **The Mills Corporation.**
Former name, The Muller Corporation.
Letters Patent authorizing present name issued October 14, 1918.

4323. **Mine and Mill Supply Company.**
Return of President increasing the capital stock to $150,000.00
Filed April 25, 1918.

8077. **Minguell Shipping Corporation.**
Principal place of business, Pensacola, Fla.
Capital stock, $80,000.00.
Filed March 16, 1917.
Letters Patent issued April 14, 1917.
Affidavit of Treasurer that ten per cent of the capital stock has been subscribed and paid.
Filed April 27, 1917.

5762. **Miramir Company.**
Resolution amending charter filed April 10, 1918.
Letters Patent issued May 20, 1918.

8787. **Mize-Parker Company.**
Principal place of business, Pensacola, Fla.
Capital stock, $100,000.00.
Filed November 30, 1918.
Letters Patent issued December 30, 1918.

8185. **M. & O. Clothing Company.**
Principal place of business, Pensacola, Fla.
Capital stock, $25,000.00.
Filed May 28, 1917.
Letters Patent issued June 26, 1917.

Affidavit of Treasurer that ten per cent of the capital stock has been subscribed and paid.
Filed July 18, 1917.

8712. **The Model Haberdasher Company.**
Principal place of business, Jacksonville, Fla.
Capital stock, $5,000.00.
Filed August 12, 1918.
Letters Patent issued September 13, 1918.
Affidavit of Treasurer that ten per cent of the capital stock has been subscribed and paid.
Filed December 2, 1918.

8250. **Montana Company.**
Principal place of business, Miami, Fla.
Capital stock, $3,000.00.
Filed July 7, 1917.
Letters Patent issued August 10, 1917.

8766. **Montverde Telephone Company.**
Principal place of business, Montverde, Fla.
Capital stock, $5,000.00.
Filed September 20, 1918.
Letters Patent issued November 21, 1918.

8138. **The Mooney Photo Supply Company.**
Principal place of business, Miami, Fla.
Capital stock, $5,000.00.
Filed April 14, 1917.
Letters Patent issued May 17, 1917.
Affidavit of Treasurer that ten per cent of the capital stock has been subscribed and paid.
Filed May 28, 1917

8001. **First Bank of Moore Haven.**
Principal place of business, Moore Haven, Fla.
Capital stock, $15,000.00.

Filed January 24, 1917.
Letters Patent issued February 28, 1917.

8098. **Moore Haven Growers' Supply Company.**
Principal place of business, Moore Haven, Fla.
Capital stock, $10,00.00.
Filed March 13, 1917.
Letters Patent issued April 21, 1917.
Affidavit of Treasurer that ten per cent of the capital stock has been subscribed and paid.
Filed July 25, 1917.

8097. **Moore Haven Land Development Company.**
Principal place of business, Moore Haven, Fla.
Capital stock, $10,000.00.
Filed March 13, 1917.
Letters Patent issued April 21, 1917.
Affidavit of Treasurer that ten per cent of the capital stock has been subscribed and paid.
Filed July 25, 1917.
Letters Patent changing name to Moore Haven Lumber Company issued October 29, 1917.

8097. **Moore Haven Lumber Company.**
Former name, Moorehaven Land Development Company.
Letters Patent changing name issued Oct. 29, 1917.

8098. **Moore Haven Supply Company.**
Formerly Moorehaven Growers Supply Company.
Letters Patent authorizing change of name issued October 29, 1917.

7934. **The Moore Haven Utilities Company.**
Principal place of business, Miami, Fla.
Capital stock, $50,000.00.
Filed December 18, 1916.
Letters Patent issued January 22, 1917.

Affidavit of Treasurer that ten per cent of the capital stock has been subscribed and paid.
Filed March 19, 1917.

8096. **The Moore Haven Vegetable Exchange.**
Principal place of business, Moore Haven, Fla.
Capital stock, $10,000.00.
Filed March 13, 1917.
Letters Patent issued April 21, 1917.
Affidavit of Treasurer that ten per cent of the capital stock has been subscribed and paid.
Filed July 25, 1917.

7937. **Moore's Little Style Shop.**
Principal place of business, Lakeland, Fla.
Capital stock, $10,000.00.
Filed December 14, 1916.
Letters Patent issued January 22, 1917.
Affidavit of Treasurer that ten per cent of the capital stock has been subscribed and paid.
Filed February 17, 1917.

8348. **Morey & Thomas Company.**
Principal place of business, Jacksonville, Fla.
Capital stock, $150,000.00.
Filed October 5, 1917.
Letters Patent issued November 7, 1917.
Affidavit of Treasurer that ten per cent of the capital stock has been subscribed and paid.
Filed November 19, 1918.

8447. **Morgan-Buick Company.**
Principal place of business, Jacksonville, Fla.
Capital stock, $50,000.00.
Filed December 24, 1917.
Letters Patent issued January 30, 1918.

8703. **Morris-Cannon Company.**
Principal place of business, Gainesville, Fla.
Capital stock, $15,000.00.
Filed July 27, 1918.
Letters Patent issued August 27, 1918.
Affidavit of Treasurer that ten per cent of the capital stock has been subscribed and paid.
Filed September 21, 1918.

8782. **C. L. Morrison Company.**
Principal place of business, Tallahassee, Fla.
Capital stock, $250,000.00.
Filed November 14, 1918.
Letters Patent issued December 21, 1918.

8106. **The Morris Plan Company of Jacksonville.**
Principal place of business, Jacksonville, Fla.
Capital stock, $50,000.00.
Filed March 24, 1917.
Letters Patent issued April 25, 1917.
Affidavit of Treasurer that ten per cent of the capital stock has been subscribed and paid.
Filed May 16, 1917.

8047. **The Morris Plan Company of Tampa.**
Principal place of business, Tampa, Fla.
Capital stock, $50,000.00.
Filed February 21, 1917.
Letters Patent issued March 24, 1917.
Affidavit of Treasurer that ten per cent of the capital stock has been subscribed and paid.
Filed May 7, 1917.

8643. **Mortgage Securities Corporation.**
Principal place of business, Jacksonville, Fla.
Capital stock, $300,000.00.
Filed May 25, 1918.
Letters Patent issued June 26, 1918.

Affidavit of Treasurer that ten per cent of the capital stock has been subscribed and paid.

Filed August 5, 1918.

7664. **The Motor Mart.**

Affidavit of Treasurer that ten per cent of the capital stock has been subscribed and paid.

Filed January 4, 1917.

7955. **Motor Truck Sales Company.**

Principal place of business, Jacksonville, Fla.

Capital stock, $5,000.00.

Filed December 27, 1916.

Letters Patent issued January 31, 1917.

Affidavit of Treasurer that ten per cent of the capital stock has been subscribed and paid.

Filed February 7, 1917.

3316. **The Mott Jr. Bulletin System.**

Return of President increasing the capital stock to $40,000.00.

Filed December 13, 1917.

8378. **Mountain Lake Insurance Agency, Inc.**

Principal place of business, Bartow, Fla.

Capital stock, $5,000.00.

Filed November 3, 1917.

Letters Patent issued December 4, 1917.

Affidavit of Treasurer that ten per cent of the capital stock has been subscribed and paid.

Filed December 17, 1917.

7568. **Muclan Farms Company.**

Return of President increasing the capital stock to $100,00.00.

Filed October 15, 1918.

8041. **The Roberts Mugge Company.**
Principal place of business, Tampa, Fla.
Capital stock, $250,000.00.
Filed February 17, 1917.
Letters Patent issued March 22, 1917.
Affidavit of Treasurer that ten per cent of the capital stock has been subscribed and paid.
Filed December 3, 1917.

4323. **Mulberry Explosives and Supply Company.**
Former name, Mine and Mill Supply Co.
Letters Patent authorizing present name issued June 3, 1918.

3938. **Mulberry Furniture Company.**
Return of President increasing the capital stock to $50,000.00.
Filed November 27, 1918.
Name changed to Success Furniture Company.
Letters Patent issued November 29, 1918.

8046. **Muller & Auerbach, Incorporated.**
Principal place of business, Jacksonville, Fla.
Capital stock, $100,000.00.
Filed February 15, 1917.
Letters Patent issued March 24, 1917.
Affidavit of Treasurer that ten per cent of the capital stock has been subscribed and paid.
Filed April 7, 1917.

8028. **The Muller Corporation.**
Principal place of business, Miami, Fla.
Capital stock, $50,000.00.
Filed February 12, 1917.
Letters Patent issued March 15, 1917.
Affidavit of Treasurer that ten per cent of the capital stock has been subscribed and paid.
Filed March 21, 1917.

8075. **Municipal Construction Company.**
Principal place of business, Miami, Fla.
Capital stock, $25,000.00.
Filed March 9, 1917.
Letters Patent issued April 12, 1917.
Affidavit of Treasurer that ten per cent of the capital stock has been subscribed and paid.
Filed May 10, 1917.

7857. **Mutual Finance Corporation.**
Affidavit of Treasurer that ten per cent of the capital stock has been subscribed and paid.
Filed January 4, 1917.

8770. **Myakka Lumber Company.**
Principal place of business, Arcadia, Fla.
Capial stock, $30,000.00.
Filed October 26, 1918.
Letters Patent issued November 30, 1918.

8195. **Myrtle Hill Cemetery Company.**
Principal place of business, Tampa, Fla.
Capital stock, $120,000.00.
Filed June 4, 1917.
Letters Patent issued July 5, 1917.
Affidavit of Treasurer that ten per cent of the capital stock has been subscribed and paid.
Filed July 12, 1917.

8557. **Myrtle Lake Farms Company.**
Principal place of business, Bartow, Fla.
Capital stock, $150,000.00.
Filed March 23, 1918.
Letters Patent issued April 30, 1918.
Affidavit of Treasurer that ten per cent of the capital stock has been subscribed and paid.
Filed May 13, 1918.

7247. **Nadel's, Incorporated.**

Former name, The Nadel Mercantile Company.

Letters Patent authorizing present name issued October, 1918.

8100. **National Dry Cleaning Company.**

Principal place of business, Pensacola, Fla.

Capial stock, $2,500.00.

Filed March 13, 1917.

Letters Patent issued April 21, 1917.

7892. **National Electric Company.**

Return of President increasing the capital stock to $25,000.00.

Filed April 20, 1917.

8049. **National Holding Company.**

Principal place of business, Jacksonville, Fla.

Capital stock, $25,000.00.

Filed February 23, 1917.

Letters Patent issued March 26, 1917.

Affidavit of Treasurer that ten per cent of the capital stock has been subscribed and paid.

Filed April 5, 1917.

8296. **National Live Stock Commission Company of Florida.**

Principal place of business, Jacksonville, Fla.

Capital stock, $10,000.00.

Filed August 18, 1917.

Letters Patent issued September 22, 1917.

Affidavit of Treasurer that ten per cent of the capital stock has been subscribed and paid.

Filed November 3, 1917.

8544. **The National Spone and Chamois Company.**

Principal place of business, Tarpon Springs, Fla.

Capital stock, $2,500.00.
Filed March 5, 1918.
Letters Patent issued April 15, 1918.
Affidavit of Treasurer that ten per cent of the capital stock has been subscribed and paid.
Filed April 22, 1918.

8005. **Narcoossee Pine Products Company.**
Principal place of business, Narcoossee, Fla.
Capial stock, $10,000.00.
Filed February 2, 1917.
Letters Patent issued March 5, 1917.

8789. **Neville Hardware Company.**
Principal place of business, Dania, Fla.
Capital stock, $5,000.00.
Filed November 27, 1918.
Letters Patent issued December 30, 1918.

8440. **Neville Investment Company.**
Principal place of business, Jacksonville, Fla.
Capital stock, $25,000.00.
Filed December 22, 1918.
Letters Patent issued January 22, 1918.
Affidavit of Treasurer that ten per cent of the capital stock has been subscribed and paid.
Filed May 10, 1918.

8380. **New South Vulcanizing Works.**
Principal place of business, Jacksonville, Fla.
Capital stock, $25,000.00.
Filed November 5, 1917.
Letters Patent issued December 6, 1917.
Affidavit of Treasurer that ten per cent of the capital stock has been subscribed and paid.
Filed March 20, 1918.

8311. **The News Printing Company of Fort Pierce, Florida.**

Principal place of business, Fort Pierce, Fla.

Capital stock, $15,000.00.

Filed September 3, 1917.

Letters Patent issued October 8, 1917.

Affidavit of Treasurer that ten per cent of the capital stock has been subscribed and paid.

Filed October 15, 1917.

7917. **New Taxi Service.**

Principal place of business, Jacksonville, Fla.

Capital stock, $5,000.00.

Filed December 4, 1917.

Letters Patent issued January 4, 1917.

Affidavit of Treasurer that ten per cent of the capital stock has been subscribed and paid.

Filed January 8, 1918.

5669. **Nichols Mercantile Company.**

Return of President increasing the capital stock to $25,000.00.

Filed November 18, 1918.

8101. **The North Bay Company.**

Principal place of business, Lynn Haven, Fla.

Capital stock, $40,000.00.

Filed March 20, 1917.

Letters Patent issued April 21, 1917.

Affidavit of Treasurer that ten per cent of the capital stock has been subscribed and paid.

Filed August 10, 1917.

5158. **North Bayshore Land Company.**

Former name, Claude E. Sawyers Biscayne Bay Front Realty Company.

Letters Patent authorizing present name issued June 26, 1918.

8725. **Northup & Wood Undertaking and Livery Company.**

Principal place of business, Pensacola, Fla.
Capital stock, $10,000. 00.
Filed August 30, 1918.
Letters Patent issued October 3, 1918.
Affidavit of Treasurer that ten per cent of the capital stock has been subscribed and paid.
Filed November 8, 1918.

8664. **Oakland Lumber Company.**

Principal place of business, Oakland, Fla.
Capital stock, $10,000.00.
Filed April 10, 1918.
Letters Patent issued July 22, 1918.
Affidavit of Treasurer that ten per cent of the capital stock has been subscribed and paid.
Filed August 10, 1918.

8369. **Ocala Lime and Manufacturing Company.**

Principal place of business, Ocala, Fla.
Capital stock, $150,000.00.
Filed October 16, 1917.
Letters Patent issued November 8, 1917.
Affidavit of Treasurer that ten per cent of the capital stock has been subscribed and paid.
Filed December 31, 1917.

8137. **Ocala Turpentine Company.**

Principal place of business, Ocala, Fla.
Capital stock, $25,000.00.
Filed March 24, 1917.
Letters Patent issued May 17, 1917.

8409. **Ocean Beach Hotel Company.**

Principal place of business, Jacksonville, Fla.
Capital stock, $5,000.00.

Filed November 23, 1917.
Letters Patent issued December 29, 1917.
Affidavit of Treasurer that ten per cent of the capital stock has been subscribed and paid.
Filed January 9, 1918.

8566. **Ocean and Lake Realty Company.**
Principal place of business, West Palm Beach, Fla.
Capital stock, $250,000.00.
Filed April 1, 1918.
Letters Patent issued May 1, 1918.
Affidavit of Treasurer that ten per cent of the capital stock has been subscribed and paid.
Filed July 1, 1918.

8213. **Ocklawaha Reclamation Farms.**
Principal Place of business, Ocala, Fla.
Capital stock, $100,000.00.
Filed June 4, 1917.
Letters Patent issued July 18, 1917.
Affidavit of Treasurer that ten per cent of the capital stock has been subscribed and paid.
Filed July 30, 1917.

8062. **Okaloosa Investment Company.**
Principal place of business, Crest View, Fla.
Capital stock, $10,000.00.
Filed February 22, 1917.
Letters Patent issued March 31, 1917.
Affidavit of Treasurer that ten per cent of the capital stock has been subscribed and paid.
Filed September 3, 1917.

7459. **Okaloosa Turpentine Company.**
Former name, W. F. Holleman Company.
Letters Patent changing name issued January 22, 1917.

8183. **Okeechobee Garage Company.**
Principal place of business, Okeechobee, Fla.
Capital stock, $3,000.00.
Filed May 15, 1917.
Letters Patent issued June 25, 1917.
Affidavit of Treasurer that ten per cent of the capital stock has been subscribed and paid.
Filed June 29, 1917.

8379. **Okeechobee Telephone Company.**
Principal place of business, Okeechobee, Fla.
Capital stock, $15,000.00.
Filed October 25, 1917.
Letters Patent issued December 4, 1917.
Affidavit of Treasurer that ten per cent of the capital stock has been subscribed and paid.
Filed January 11, 1918.

8569. **Oldsmar Development Company.**
Principal place of business, Oldsmar, Fla.
Capital stock, $10,000.00.
Filed April 5, 1918.
Letters Patent issued May 3, 1918.

8651. **Oldsmar Electric and Ice Company.**
Principal place of business, Oldsmar, Fla.
Capital stock, $10,000.00.
Filed May 29, 1918.
Letters Patent issued July 1, 1918.
Affidavit of Treasurer that ten per cent of the capital stock has been subscribed and paid.
Filed July 29, 1918.

7938. **Orange County Strawberry Growers' Refrigerator Company.**
Principal place of business, Orlando, Fla.
Capital stock, $3,000.00.

Filed December 22, 1916,
Letters Patent issued January 23, 1917.
Affidavit of Treasurer that ten per cent of the capital stock has been subscribed and paid.
Filed February 2, 1917.

8226. **Orlando Coco-Cola Bottling Company.**
Principal place of business, Orlando, Fla.
Capital stock, $15,000.00.
Filed June 19, 1917.
Letters Patent issued July 25, 1917.

8089. **Orlando Groves Company.**
Principal place of business, Orlando, Fla.
Capital stock, $50,000.00.
Filed March 8, 1917.
Letters Patent issued April 18, 1917.
Affidavit of Treasurer that ten per cent of the capital stock has been subscribed and paid.
Filed February 15, 1918.

8252. **Orlando Hotel Investment Company.**
Principal place of business, Orlando, Fla.
Capital stock, $150,000.00.
Filed July 9, 1917.
Letters Patent issued August 11, 1917.
Affidavit of Treasurer that ten per cent of the capital stock has been subscribed and paid.
Filed September 3, 1917.

5218. **The Orlando Sanitarium.**
Resolution amending charter filed May 27, 1918.
Letters Patent issued June 24, 1918.

7161. **Ormond Supply Company.**
Return of President increasing the capital stock to $50,000.00.

Filed June 26, 1918.
Resolution amending charter filed June 12, 1918.
Letters Patent issued July 10, 1918.

8543. **Osceola Farm Company.**
Principal place of business, Tavares, Fla.
Capital stock, $10,000.00.
Filed March 16, 1918.
Letters Patent issued April 15, 1918.
Affidavit of Treasurer that ten per cent of the capital stock has been subscribed and paid.
Filed April 18, 1918.

8746. **Osky's.**
Principal place of business, Jacksonville, Fla.
Capital stock, $50,000.00.
Filed September 16, 1918.
Letters Patent issued October 19, 1918.

8298. **Otis Phosphate Company.**
Principal place of business, Ben Otis, Fla.
Capital stock, $50,000.00.
Filed August 3, 1917.
Letters Patent issued September 24, 1917.
Affidavit of Treasurer that ten per cent of the capital stock has been subscribed and paid.
Filed November 22, 1917,

4340. **Our Home Life Insurance Company.**
Return of President increasing the capital stock from $200,000.00 to $1,000,000.00.
Filed March 18, 1918.

8615. **Pablo Cypress Lumber Company.**
Principal place of business, Jacksonville, Fla.
Capital stock, $25,000.00.
Filed May 8, 1918.

Letters Patent issued June 6, 1918.

Affidavit of Treasurer that ten per cent of the capital stock has been subscribed and paid.

Filed June 11, 1918.

8240. **Pahokee Realty Company.**

Principal place of business, Sanford, Fla.

Capital stock, $10, 000.00.

Filed July 3, 1917.

Letters Patent issued August 1, 1917.

Affidavit of Treasurer that ten per cent of the capital stock has been subscribed and paid.

Filed August 4, 1917.

8483. **Palm Beach Security Company.**

Principal place of business, West Palm Beach, Fla.

Capital stock, $25,000.00.

Filed January 25, 1918.

Letters Patent issued February 26, 1918.

Affidavit of Treasurer that ten per cent of the capital stock has been subscribed and paid.

Filed March 16, 1918.

7969. **Palm Beach Tobacco Company.**

Principal place of business, West Palm Beach, Fla.

Capital stock, $25,000.00.

Filed January 8, 1917.

Letters Patent issued February 9, 1917.

Affidavit of Treasurer that ten per cent of the capital stock has been subscribed and paid.

Filed February 26, 1917.

7127. **Palmdale and Moore Haven Realty Company.**

Formerly Palmdale Power Farns Company.

Letters Patent changing name issued April 8, 1918.

7512. **Palmetto Products Company, Incorporated.**
Resolution amending charter filed January 29, 1917.
Letters Patent issued February 28, 1917.

8714. **Palm Patents Company.**
Principal place of business, Pablo Beach, Fla.
Capital stock, $10,000.00.
Filed August 14, 1918.
Letters Patent issued September 14, 1918.

8713. **Palm Utilities Company.**
Principal place of business, Pablo Beach, Fla.
Capital stock, $50,000.00.
Filed August 14, 1918.
Letters Patent issued Stptember 14, 1918.

8754. **Palofox Hotel Company.**
Principal place of business, Pensacola, Fla.
Capital stock, $3,000.00.
Filed August 27, 1918.
Letters Patent issued October 28, 1918.
Affidavit of Treasurer that ten per cent of the capital stock has been subscribed and paid.
Filed August 31, 1918.

6696. **Panama Chero-Cola Bottling Company.**
Return of President increasing the capital stock to $10,000.00.
Filed March 28, 1917.

7096. **Panama Grocery Company.**
Return of President increasing the capital stock to $50,000.00.
Filed March 29, 1918.

8122. **Panama Naval Stores Warehouse and Storage Company.**
Principal place of business, Tallahassee, Fla.

Capital stock, $10,000.00.
Filed March 8, 1917.
Letters Patent issued May 3, 1917.
Affidavit of Treasurer that ten per cent of the capital stock has been subscribed and paid.
Filed June 5, 1917.

7980. **The Park Mercantile Company.**
Principal place of business, Avon Park, Fla.
Capital stock, $5,000.00.
Filed December 30, 1916
Letters Patent issued February 14, 1917.

8476. **Fred K. Parks Realty Company.**
Principal place of business, Miami, Fla.
Capital stock, $25,000.00.
Filed January 17, 1918.
Letters Patent issued February 20, 1918.
Affidavit of Treasurer that ten per cent of the capital stock has been subscribed and paid.
Filed May 31, 1918.

7963. **Pastorius & Herron, Inc.**
Principal place of business, Miami, Fla.
Capital stock, $10,000.00.
Filed January 4, 1917.
Letters Patent issued February 7, 1917.
Affidavit of Treasurer that ten per cent of the capital stock has been subscribed and paid.
Filed March 3, 1917.

7829. **Patrick's Quick Tire Service.**
Affidavit of Treasurer that ten per cent of the capital stock has been subscribed and paid.
Filed Feburary 27, 1917.

8553. **Peanut Products Company.**
Principal place of business, Fort Lauderdale, Fla.

Capital stock, $50,000.00.
Filed March 14, 1918.
Letters Patent issued April 25, 1918.

6537. **Pearce Drug Company.**
Former name, Pearce-O'Brien Drug Company.
Letters Patent changing name isued January 12, 1918.

8239. **Peed & Ray Company.**
Principal place of business, Jacksonville, Fla.
Capital stock, $10,000.00.
Filed June 30, 1917.
Letters Patent issued August 1, 1917.
Affidavit of Treasurer that ten per cent of the capital stock has been subscribed and paid.
Filed August 16, 1917.

8458. **Pelican Point Growers' Association.**
Principal place of business, Pellican Point Fla.
Capital stock, none.
Filed January 9, 1918.
Letters Patent issued February 12, 1918.

4492. **Peninsular Casualty Company.**
Affidavit of Treasurer that ten per cent of the capital stock has been subscribed and paid.
Filed August 7, 1917.

8108. **Peninsular Development Company.**
Principal place of business, Tampa, Fla.
Capital stock, $100,000.00.
Filed March 15, 1917.
Letters Patent issued April 25, 1917.
Affidavit of Treasurer that ten per cent of the capital stock has been subscribed and paid.
Filed June 18, 1917.

8500. **Peninsular Engineering and Contracting Company.**
Principal place of business, St. Cloud, Fla.
Capital stock, $25,000.00.
Filed February 1, 1918.
Letters Patent issued March 6, 1918.
Affidavit of Treasurer that ten per cent of the capital stock has been subscribed and paid.
Filed March 13, 1918.
Affidavit of Treasurer that ten per cent of the capital stock has been subscribed and paid.
Filed April 1, 1918.

8207. **Peninsular Metal Company.**
Principal place of business, Jacksonville, Fla.
Capital stock, $50,000.00.
Filed June 13, 1917.
Letters Patent issued July 16, 1917.
Affidavit of Treasurer that ten per cent of the capital stock has been subscribed and paid.
Filed July 27, 1917.

7202. **Peninsular Utilities Company.**
Letters Patent changing name to Eaton Iron Works issued August 6, 1917.
Letters Patent changing name back to Peninsular Utilities Company issued December 12, 1917.

8206. **The Pennock Plantations.**
Principal place of business, Jupiter Fla.
Capital stock, $50,000.00.
Filed May 10, 1917.
Letters Patent issued June 14, 1917.
Affidavit of Treasurer that ten per cent of the capital stock has been subscribed and paid.
Filed August 2, 1917.

8407. **Pensacola Coal Company.**
Principal place of business, Pensacola, Fla.

Capital stock, $10,000.00.
Filed November 27, 1917.
Letters Patent issued December 28, 1917.
Affidavit of Treasurer that ten per cent of the capital stock has been subscribed and paid.
Filed January 7, 1918.

6096. **Pensacola Crockery and Dry Goods Company.**
Former name, Pensacola Crockery Company.
Letters Patent authorizing present name issued April 29, 1918.

6138. **Pensacola Insurance Agency.**
Formerly The J. E. Daniels Company.
Letters Patent changing name issued January 17, 1917.

8526. **Pensacola Planing and Sawmill Company.**
Principal place of business, Pensacola, Fla.
Capital stock, $10,000.00.
Filed March 1, 1918.
Letters Patent issued March 20, 1918.

8289. **People's Exchange Bank.**
Principal place of business, Wauchula, Fla.
Capital stock, $30,000.00.
Filed July 14, 1917.
Letters Patent issued September 8, 1917.

8072. **People's Garage Company.**
Principal place of business, Jacksonville, Fla.
Capital stock, $50,000.00.
Letters Patent issued April 6, 1917.
Affidavit of Treasurer that ten per cent of the capital stock has been subscribed and paid.
Filed April 20, 1917.

5558. **People's Realty Company.**

Affidavit of Treasurer that ten per cent of the capital stock has been subscribed and paid.

Filed May 11, 1917.

8485. **People's Trading Company.**

Principal place of business, Aucilla, Fla.

Capital stock, $5,000.00.

Filed January 22, 1918.

Letters Patent issued February 26, 1918.

Affidavit of Treasurer that ten per cent of the capital stock has been subscribed and paid.

Filed March 28, 1918.

8288. **Pepper Printing Company.**

Principal place of business, Gainesville, Fla.

Capital stock, $30,000.00.

Filed August 9, 1917.

Letters Patent issued September 8, 1917.

Affidavit of Treasurer that ten per cent of the capital stock has been subscribed and paid.

Filed October 12, 1917.

8322. **Permenter Joh Grocery Company.**

Principal place of business, Tampa, Fla.

Capital stock, $25,000.00.

Filed September 14, 1917.

Letters Patent issued October 18, 1917.

Affidavit of Treasurer that ten per cent of the capital stock has been subscribed and paid.

Filed October 25, 1917.

3546. **J. G. Permenter Company.**

Return of President increasing the capital stock to $100,000.00.

Filed June 27, 1918.

Affidavit of Treasurer that ten per cent of the capital stock has been subscribed and paid.

Filed June 27, 1918.

8616. **Walter Peterson Company.**
Principal place of business, Fort Pierce, Fla.
Capital stock, $25,000.00.
Filed May 6, 1918.
Letters Patent issued June 7, 1918.

8085. **Petree Printing Company.**
Principal place of business, Jacksonville, Fla.
Capital stock, $25, 000.00.
Filed March 16, 1917.
Letters Patent isued April 17, 1917.
Affidavit of Treasurer that ten per cent of the capital stock has been subscribed and paid.
Filed April 25, 1917.

8596. **Petteway Fruit and Farms Company.**
Principal place of business, Tampa, Fla.
Capital stock, $30,000.00.
Filed April 15, 1918.
Letters Patent issued May 22, 1918.

7691. **The Petteway Trading Company.**
Affidavit of Treasurer that ten per cent of the capital stock has been subscribed and paid.
Filed April 4, 1917.

8215. **The A. J. Pettis Company.**
Principal place of business, Greenville, Fla.
Capital stock, $3,000.00.
Filed June 20, 1917.
Letters Patent issued July 19, 1917.
Affidavit of Treasurer that ten per cent of the capital stock has been subscribed and paid.
Filed May 21, 1918.
Resolution amending charter filed June 26, 1918.
Letters Patent issued July 29, 1918.

8423. **Phillips & Bass Cattle Company.**
Principal place of business, Orlando, Fla.
Capital stock, $25,000.00.
Filed November 14, 1917.
Letters Patent issued January 7, 1918.

8723. **Pinellas County Bank.**
Principal place of business, Largo, Fla.
Capital stock, $20,000.00.
Filed May 27, 1918.
Letters Patent issued September 30, 1918.

8421. **Pinellas Investment Company.**
Principal place of business, Clearwater, Fla.
Capital stock, $2,500.00.
Filed November 28, 1917.
Letters Patent issued January 5, 1918.

7391. **Pinellas Machine Company.**
Return of President increasing the capital stock to $50,000.00
Filed August 22, 1917.

8304. **Pinellas Novelty Works.**
Principal place of business, St. Petersburg, Fla.
Capital stock, $10,000.00.
Filed August 20, 1917.
Letters Patent issued September 28, 1917.
Affidavit of Treasurer that ten per cent of the capital stock has been subscribed and paid.
Filed October 22, 1917.

7265. **Pineola Lime Company.**
Return of President increasing the capital stock to $500,000.00.
Filed November 19, 1917.

8779. **Pioneer Broom and Fibre Company.**
Principal place of business, Vero, Fla.
Capital stock, $20,000.00.
Filed November 4, 1918.
Letters Patent issued December 19, 1918.
Affidavit of Treasurer that ten per cent of the capital stock has been subscribed and paid.
Filed December 30, 1918.

8127. **The Pioneer Plantation Company.**
Principal place of business, Miami, Fla.
Capital stock, $40,000.00.
Filed April 9, 1917.
Letters Patent issued May 9, 1917.
Affidavit of Treasurer that ten per cent of the capital stock has been subscribed and paid.
Filed May 28, 1917.

4887. **Pitman Grocery Company.**
Return of President increasing the capital stock to $50,000.00.
Filed August 14, 1917.

7982. **The F. M. Plank Medicine Company.**
Principal place of business, Jacksonville, Fla.
Capital stock, $25,000.00.
Filed January 15, 1917.
Letters Patent issued February 16, 1917.
Affidavit of Treasurer that ten per cent of the capital stock has been subscribed and paid.
Filed February 7, 1917.

8418. **P. M. Pledger Furniture Company.**
Principal place of business, Panama City, Fla.
Capital stock, $10,000.00.
Filed December 4, 1917.
Letters Patent issued January 4, 1918.

8762. **Pocataw Lumber Company.**
Principal place of business, Pocataw, Fla.
Capital stock, $10,000.00.
Filed September 25, 1918.
Letters Patent issued November 15, 1918.
Affidavit of Treasurer that ten per cent of the capital stock has been subscribed and paid.
Filed Decmber 17, 1918.

8550. **The Polar Ice Company.**
Principal place of business, St. Petersburg, Fla.
Capital stock, $100,000. 00.
Filed March 4, 1918.
Letters Patent issued April 22, 1918.
Affidavit of Treasurer that ten per cent of the capital stock has been subscribed and paid.
Filed July 17, 1918.

8469. **Ponce de Leon Cash Store.**
Principal place of business, Ponce de Leon, Fla.
Capital stock, $1,200.00.
Filed January 15, 1918.
Letters Patent issued February 13, 1918.

8514. **Porro Tobacco Company.**
Principal place of business, Quincy, Fla.
Capital stock, $50,000.00.
Filed February 12, 1918.
Letters Patent issued March 21, 1918.
Affidavit of Treasurer that ten per cent of the capital stock has been subscribed and paid.
Filed April 8, 1918.

2759. **Porter-Chitty Company.**
Former name, Porter-Mallard Company.
Letters Patent changing name issued May 11, 1917.

6857. **Porter Clothing Company.**

Return of President increasing the capital stock to $75,000.00 and resolution amending charter filed June 19, 1918.

Letters Patent issued July 22, 1918.

8536. **Porter-Hagood Company.**

Principal place of business, Jacksonville, Fla.

Capital stock, $25,000.00.

Filed March 7, 1918.

Letters Patent issued April 9, 1918.

Affidavit of Treasurer that ten per cent of the capital stock has been subscribed and paid.

Filed April 25, 1918.

8676. **Port Richey Farm and Construction Company.**

Principal place of business, Port Richey, Fla.

Capital stock, $10,000.00.

Filed June 20, 1918.

Letters Patent issued August 1, 1918.

5876. **Port St. Joe Dock and Terminal Railway Company.**

Return of President reducing the capital stock to $100,000.00.

Filed March 24, 1917.

7878. **Powers Grocery Company.**

Affidavit of Treasurer that ten per cent of the capital stock has been subscribed and paid.

Filed January 13, 1917.

7974. **Prince-Kirkpatrick Company.**

Principal place of business, Jacksonville, Fla.

Capital stock, $10,000.00.

Filed January 5, 1917.

Letters Patent issued February 10, 1917.

Affidavit of Treasurer that ten per cent of the capital stock has been subscribed and paid.
Filed Feburuary 26, 1917.

8475. **Prosperity Growers' Association.**
Principal place of business, Prosperity, Fla.
Capital stock, none.
Filed January 16, 1918.
Letters Patent issued February 18, 1918.

8438. **Provident Investment Company.**
Principal place of business, Jacksonville, Fla.
Capital stock, $5,000.00.
Filed December 3, 1917.
Letters Patent issued January 19, 1918.
Affidavit of Treasurer that ten per cent of the capital stock has been subscribed and paid.
Filed March 8, 1918.

8284. **The P. & T. Realty Company.**
Principal place of business, Jacksonville, Fla.
Capital stock, $15,000.00.
Filed August 4, 1917.
Letters Patent issued September 4, 1917.
Affidavit of Treasurer that ten per cent of the capital stock has been subscribed and paid.
Filed October 15, 1917.

6220. **Punta Gorda Pineapple Corporation.**
Return of President increasing the capital stock to $20,000.00.
Filed January 31, 1917.
Resolution amending charter filed January 31, 1917.
Letters Patent issued March 8, 1917.
Affidavit of Treasurer that ten per cent of the capital stock has been subscribed and paid.
Filed March 15, 1917.

8020. **Punta Gorda State Bank.**
Principal place of business, Punta Gorda, Fla.
Capital stock, $15,000.00.
Filed February 10, 1917.
Letters Patent issued March 12, 1917.

7958. **Purdy Boat Company.**
Principal place of business, Miami Beach, Fla.
Capital stock, $5,000.00.
Filed January 3, 1917.
Letters Patent issued February 5, 1917.
Affidavit of Treasurer that ten per cent of the capital stock has been subscribed and paid.
Filed February 16, 1917.

8506. **Pure Food Grocery.**
Principal place of business, Miami, Fla.
Filed February 4, 1918.
Letters Patent issued March 14, 1918.
Affidavit of Treasurer that ten per cent of the capital stock has been subscribed and paid.
Filed April 1, 1918.

8018. **Puritan Land Company.**
Principal place of business, Tampa, Fla.
Capital stock, $200,000.00.
Filed January 15, 1917.
Letters Patent issued March 10, 1917.
Affidavit of Treasurer that ten per cent of the capital stock has been subscribed and paid.
Filed April 6, 1917.

8663. **Putnam Operating and Holding Company.**
Principal place of business, Huntington, Fla.
Capital stock, $5,000.00.
Filed June 14, 1918.
Letters Patent issued July 20, 1918.

Affidavit of Treasurer that ten per cent of the capital stock has been subscribed and paid.
Filed August 10, 1918.

8556. **Quinn-Callahan Plumbing Company.**
Principal place of business, Miami, Fla.
Capital stock, $25,000.00.
Filed March 29, 1918.
Letters Patent issued April 30, 1918.
Affidavit of Treasurer that ten per cent of the capital stock has been subscribed and paid.
Filed July 3, 1918.

7675. **Rabama Fruit Company.**
Affidavit of Treasurer that ten per cent of the capital stock has been subscribed and paid.
Filed March 31, 1917.

8150. **Ramey-Witherill Company.**
Principal place of business, Miami, Fla.
Capital stock, $10,000.00.
Filed April 28, 1917.
Letters Patent issued May 31, 1917.
Affidavit of Treasurer that ten per cent of the capital stock has been subscribed and paid.
Filed July 9, 1917.

8486. **Randall-Skinner Motor Company.**
Principal place of business, Jacksonville, Fla.
Capital stock, $10,000.00.
Filed January 26, 1918.
Letters Patent issued February 27, 1918.
Affidavit of Treasurer that ten per cent of the capital stock has been subscribed and paid.
Filed April 4, 1918.

8058. **Randolph Rose Athletic Association.**
Principal place of business, Jacksonville, Fla.

Capital stock, $10,000.00.
Filed February 27, 1917.
Letters Patent issued March 20, 1917.

8441. **Real Estate Exchange Company.**
Principal place of business, St. Petersburg, Fla.
Capital stock, $50,000.00.
Filed October 26, 1917.
Letters Patent issued January 24, 1918.
Affidavit of Treasurer that ten per cent of the capital stock has been subscribed and paid.
Filed February 6, 1918.

7959. **Real Estate Investment Company.**
Principal place of business, Arcadia, Fla.
Capital stock, $10,000.00.
Filed January 3, 1917.
Letters Patent issued February 5, 1917.
Affidavit of Treasurer that ten per cent of the capital stock has been subscribed and paid.
Filed February 26, 1917.

8357. **Real Estate Securities Company.**
Principal place of business, Pensacola, Fla.
Capital stock, $5,000.00.
Filed October 15, 1917.
Letters Patent issued November 17, 1917.
Affidavit of Treasurer that ten per cent of the capital stock has been subscribed and paid.
Filed November 23, 1917.

7577. **The Realty Company.**
Affidavit of Treasurer that ten per cent of the capital stock has been subscribed and paid.
Filed November 3, 1917.

2119. **The Record Company.**
Resolution amending charter filed May 17, 1918.
Letters Patent issued June 17, 1918.

8445. **The Record Printing Company of DeLand, Florida.**
Principal place of business, DeLand, Fla.
Capital stock, $10,000.00.
Filed December 27, 1917.
Letters Patent issued January 29, 1918.
Affidavit of Treasurer that ten per cent of the capital stock has been subscribed and paid.
Filed March 4, 1918.

7989. **The R. E. C. Realty Corporation.**
Principal place of business, Miami, Fla.
Capital stock, $15,000.00.
Filed January 20, 1917.
Letters Patent issued February 20, 1917.
Affidavit of Treasurer that ten per cent of the capital stock has been subscribed and paid.
Filed March 2, 1917.

7894. **Red Cypress Lumber Company.**
Affidavit of Treasurer that ten per cent of the capital stock has been subscribed and paid.
Filed February 28, 1917.

8281. **The T. J. Redding Company.**
Principal place of business, Perry, Fla.
Capital stock, $10,000.00.
Filed August 2, 1917.
Letters Patent issued September 3, 1917.

6878. **Redland Sales Company.**
Affidavit of Treasurer that ten per cent of the capital stock has been subscribed and paid.
Filed May 10, 1917.

6871. **Redstone Lumber and Supply Company.**
Return of President increasing the capital stock to $50,000.00.
Filed August 14, 1917.

7940. **Reed Land Company.**

Principal place of business, Fort Lauderdale, Fla.

Capital stock, $10,000.00.

Filed December 8, 1916.

Letters Patent issued January 24, 1917.

Affidavit of Treasurer that ten per cent of the capital stock has been subscribed and paid.

Filed February 2, 1917.

8172. **Frank Reilly Company.**

Principal place of business, Pensacola, Fla.

Capital stock, $20,000.00.

Filed May 17, 1917.

Letters Patent isuesd June 18, 1917.

Affidavit of Treasurer that ten per cent of the capital stock has been subscribed and paid.

Filed July 5, 1917.

7906. **Renner & Williams.**

Affidavit of Treasurer that ten per cent of the capital stock has been subscribed and paid.

Filed January 4, 1917.

7890. **Republic Company.**

Affidavit of Treasurer that ten per cent of the capital stock has been subscribed and paid.

Filed January 15, 1917.

8279. **Republic Realty and Construction Company.**

Principal place of business, Tampa, Fla.

Capital stock, $50,000.0.

Filed July 30, 1917.

Letters Patent issued August 31, 1917.

3218-c. **Rhodes-Pearce-Mahoney Furniture Company.**

Affidavit of Treasurer that ten per cent of the capital stock has been subscribed and paid.

Filed September 20, 1918.

8178. **Rialto Amusement Corporation.**
Principal place of business, West Palm Beach, Fla.
Capital stock, $25,000.00.
Filed August 10, 1916.
Letters Patent issued June 23, 1917.
Affidavit of Treasurer that ten per cent of the capital stock has been subscribed and paid.
Filed September 26, 1917.

7925. **Rialto Company.**
Principal place of business, Jacksonville, Fla.
Capital stock, $10,000.00.
Filed December 8, 1916.
Letters Patent issued January 10, 1917.
Affidavit of Treasurer that ten per cent of the capital stock has been subscribed and paid.
Filed May 8, 1917.

7895. **Richardson & Liddell, Inc.**
Former name, Economy Garage and Repair Co.
Letters Patent changing name issued April 6, 1917.

7928. **Richter Bakery and Delicatessen Company.**
Principal place of business, Jacksonville, Fla.
Capital stock, $10,000.00.
Filed December 8, 1916.
Letters Patent issued January 13, 1917.
Affidavit of Treasurer that ten per cent of the capital stock has been subscribed and paid.
Filed January 22, 1917.

8687. **Ricou Fisheries.**
Principal place of business, Miami, Fla.
Capital stock, $300,000.00.
Filed June 17, 1918.
Letters Patent issued August 12, 1918.
Affidavit of Treasurer that ten per cent of the capital stock has been subscribed and paid.
Filed August 28, 1918.

8657. **Ridge Mercantile Company.**
Principal place of business, Frostproof, Fla.
Capital stock, $15,000.00.
Filed June 6, 1918.
Letters Patent issued July 8, 1918.
Affidavit of Treasurer that ten per cent of the capital stock has been subscribed and paid.
Filed July 31, 1918.

8015. **Ridgeview Realty Company.**
Principal place of business, Miami, Fla.
Capital stock, $10,000.00.
Filed January 31, 1917.
Letters Patent issued March 9, 1917.
Affidavit of Treasurer that ten per cent of the capital stock has been subscribed and paid.
Filed April 7, 1917.

8035. **Riverhome Farm Sales Company.**
Principal place of business, Tallahassee, Fla.
Capital stock, $50,000.00.
Filed November 24, 1916.
Letters Patent issued March 19, 1917.

5408. **Riverside Furniture Company.**
Former name, J. E. Pierce Furniture Company.
Letters Patent changing name issued January 8, 1918.

8341. **River Timber and Manufacturing Company.**
Principal place of business, Tampa, Fla.
Capital stock, $10,000.00.
Filed October 2, 1917.
Letters Patent issued November 2, 1917.
Affidavit of Treasurer that ten per cent of the capital stock has been subscribed and paid.
Filed December 3, 1917.

8434. **Riverview Plantation, Incorporated.**
Principal place of business, Tampa, Fla.
Capital stock, $100,000.00.
Filed December 11, 1917.
Letters Patent issued January 15, 1918.
Affidavit of Treasurer that ten per cent of the capital stock has been subscribed and paid.
Filed March 22, 1918.

8560. **Roberts Brothers.**
Principal place of business, Zolfo, Fla.
Capital stock, $200,000.00.
Filed March 19, 1918.
Letters Patent issued April 30, 1918.

8562. **Robert Bros. & Company.**
Principal place of business, Zolfo, Fla.
Capital stock, $45,000.00.
Filed March 30, 1918.
Letters Patent issued April 30, 1918.

8572. **Robb, Lee & Stucky Company.**
Principal place of business, Fort Myers, Fla.
Capital stock, $15,000.00.
Filed March 28, 1918.
Letters Patent issued May 4, 1918.
Affidavit of Treasurer that ten per cent of the capital stock has been subscribed and paid.
Filed August 26, 1918.

8780. **J. W. Roberts & Son.**
Principal place of business, Tampa, Fla.
Capital stock, $150,000.00.
Filed November 18, 1918.
Letters Patent issued December 20, 1918.

8769. **Robinson Matlack Company.**
Principal place of business, Miami, Fla.
Capital stock, $5,000.00.

Filed October 30, 1918.
Letters Patent issued November 26, 1918.
Affidavit of Treasurer that ten per cent of the capital stock has been subscribed and paid.
Filed December 5, 1918.

8004. **M. L. Roch & Sons.**
Principal place of business, Pensacola, Fla.
Capital stock, $4,500.00.
Filed January 31, 1917.
Letters Patent issued March 1, 1917.
Affidavit of Treasurer that ten per cent of the capital stock has been subscribed and paid.
Filed March 6, 1917.

7303. **Rockledge-Cocoa Packing Company.**
Return of President increasing the capital stock to $30,000.00.
Filed May 17, 1918.

7985. **Romfh Wholesale Grocery Company.**
Principal place of business, Miami, Fla.
Capital stock, $50,000.00.
Filed January 15, 1917.
Letters Patent issued February 17, 1917.
Affidavit of Treasurer that ten per cent of the capital stock has been subscribed and paid.
Filed March 12, 1917.

8753. **Rosin Refining Company.**
Principal place of business, Jacksonville, Fla.
Capital stock, $10,000.00.
Filed September 21, 1918.
Letters Patent issued October 25, 1918.

7518. **Royal Palm Hotel Company.**
Former name, Seminole Plantation Company.
Letters Patent changing name issued May 17, 1917.

Affidavit of Treasurer that ten per cent of the capital stock has been subscribed and paid.
Filed June 5, 1917.

8306. **The Royal Palm Realty and Investment Company.**
Principal place of business, Jacksonville, Fla.
Capital $5,000.00.
Filed September 3, 1917.
Letters Patent issued October 1, 1917.
Affidavit of Treasurer that ten per cent of the capital stock has been subscribed and paid.
Filed October 8, 1917.

7913. **Roy Lumber Company.**
Principal place of business, Jacksonville, Fla.
Capital stock, $10,000.00.
Filed December, 1916.
Letters Patent issued January 3, 1917.
Affidavit of Treasurer that ten per cent of the capital stock has been subscribed and paid.
Filed June 21, 1917.

7915. **M. C. Rudd Insurance Agency.**
Principal place of business, Panama City, Fla.
Capital stock, $5,000.00.
Filed November 11, 1916.
Letters Patent issued January 4, 1917.
Affidavit of Treasurer that ten per cent of the capital stock has been subscribed and paid.
Filed January 18, 1917.

8532. **Runyan Company.**
Principal place of business, Pensacola, Fla.
Capital stock, $10,000.00.
Filed March 6, 1918.
Letters Patent issued April 6, 1918.
Affidavit of Treasurer that ten per cent of the capital stock has been subscribed and paid.
Filed May 1, 1918.

8353. **The Russ Company.**
Principal place of business, Vereen, Fla.
Capital stock, $35,000.00.
Filed October 3, 1917.
Letters Patent issued November 10, 1917.
Affidavit of Treasurer that ten per cent of the capital stock has been subscribed and paid.
Filed January 10, 1918.

7517. **Saberton Manufacturing Company.**
Former name, Smith-Cooper Company.
Letters Patent changing name issued January 1, 1918.
Return of President increasing the capital stock to $50,000.00.
Filed April 22, 1918.
Resolution amending charter filed December 2, 1918.
Letters Patent issued December 28, 1918.

8025. **L. B. Saffer & Company.**
Principal place of business, Tavares, Fla.
Capital stock, $50,000.00.
Filed February 7, 1917.
Letters Patent issued March 13, 1917.

7960. **Safford Brothers Produce Company.**
Principal place of business, Tampa, Fla.
Capital stock, $25,000.00.
Filed December 30, 1917.
Letters Patent issued February 3, 1917.
Affidavit of Treasurer that ten per cent of the capital stock has been subscribed and paid.
Filed February 17, 1917.

8389. **Sailors Brothers Company.**
Principal place of business, Miami, Fla.
Capital stock, $250,000.00.
Filed November 12, 1917.

Letters Patent issued December 13, 1917.
Affidavit of Treasurer that ten per cent of the capital stock has been subscribed and paid.
Filed December 19, 1917.

8245. **St. Andrews Bay Fish and Produce Company.**
Principal place of business, Panama City, Fla.
Capital stock, $15,000.00.
Filed July 5, 1917.
Letters Patent issued August 7, 1917.
Affidavit of Treasurer that ten per cent of the capital stock has been subscribed and paid.
Filed October 8, 1917.

8764. **St. Andrews Bay Improvement Company.**
Principal place of business, Panama City, Fla.
Capital stock, $100,000.00.
Filed October 18, 1918.
Letters Patent issued November 22, 1918.

7952. **St. Augustine Building and Loan Association.**
Principal place of business, St. Augustine, Fla.
Capital stock, $100,000.00.
Filed December 27, 1916.
Letters Patent issued January 30, 1917.

6161. **St. Augustine Ice and Electric Company.**
Former name, St. Augustine Ice Co.
Letters Patent changing name issued December 10, 1917.

8465. **St. Augustine Music Company.**
Principal place of business, St. Augustine, Fla.
Capital stock, $5,000.00.
Filed January 9, 1918.
Letters Patent issued February 12, 1918.
Affidavit of Treasurer that ten per cent of the capital stock has been subscribed and paid.
Filed February 22, 1918.

8462. **Bank of St. Cloud.**
Principal place of business, St. Cloud, Fla.
Capital stock, $15,000.00.
Filed January 10, 1918.
Letters Patent issued February 11, 1918.

8124. **Saint George Company.**
Principal place of business, St. George's Island, Fla.
Capital stock, $10,000.00.
Filed March 27, 1917.
Letters Patent issued May 7, 1917.
Affidavit of Treasurer that ten per cent of the capital stock has been subscribed and paid.
Filed June 7, 1917.

8074. **St. George's Inn, Incorporated.**
Principal place of business, Orlando, Fla.
Capital stock, $15,000.00.
Filed February 22, 1917.
Letters Patent issued April 9, 1917.

8760. **The St. Johns Company.**
Principal place of business, Miami, Fla.
Capital stock, $100,000.00.
Filed October 11, 1918.
Letters Patent issued November 12, 1918.
Affidavit of Treasurer that ten per cent of the capital stock has been subscribed and paid.
Filed December 5, 1918.

8390. **St. Johns Navigation Company.**
Principal place of business, Jacksonville, Fla.
Capital stock, $25,000.00.
Filed November 17, 1917.
Letters Patent issued December 17, 1917.
Affidavit of Treasurer that ten per cent of the capital stock has been subscribed and paid.
Filed December 22, 1917.

8730. **St. Johns River Shipyard Company.**
Principal place of business, Jacksonville, Fla.
Capital stock, $1,250,000.00.
Filed September 7, 1918.
Letters Patent issued October 7, 1918.
Affidavit of Treasurer that ten per cent of the capital stock has been subscribed and paid.
Filed October 29, 1918.

1437. **St. Johns River Terminal Company.**
Resolution amending charter filed April 15, 1918.
Letters Patent issued May 22, 1918.

8734. **St. Johns Trading Company.**
Principal place of business, Jacksonville, Fla.
Capital stock, $25,000.00.
Filed September 9, 1918.
Letters Patent issued October 10, 1918.
Affidavit of Treasurer that ten per cent of the capital stock has been subscribed and paid.
Filed November 21, 1918.

7887. **St. Lucie Fruit and Vegetable Company.**
Affidavit of Treasurer that ten per cent of the capital stock has been subscribed and paid.
Filed March 8, 1917.

8031. **St. Lucie Garden Sales Company.**
Principal place of business, West Palm Beach, Fla.
Capital stock, $10,000.00.
Filed January 31, 1917.
Letters Patent issued March 16, 1917.
Affidavit of Treasurer that ten per cent of the capital stock has been subscribed and paid.
Filed June 22, 1917.

7995. **St. Lucie and Indian River Land Company.**
Principal place of business, West Palm Bach, Fla.

Capital stock, $50,000.00.
Filed January 15, 1917.
Letters Patent issued February 24, 1917.
Affidavit of Treasurer that ten per cent of the capital stock has been subscribed and paid.
Filed July 13, 1917.

7998. **St. Lucie Lumber and Supply Company.**
Principal place of business, Vero, Fla.
Capital stock, $10,000.00.
Filed January 29, 1917.
Letters Patent issued February 27, 1917.
Affidavit of Treasurer that ten per cent of the capital stock has been subscribed and paid.
Filed March 16, 1917.

7964. **St. Petersburg Coca-Cola Bottling Company.**
Principal place of business, St. Petersburg, Fla.
Capital stock, $5,000.00.
Filed January 8, 1917.
Letters Patent issued February 7, 1917.

8448. **Salerno Growing and Marketing Company.**
Principal place of business, Salerno, Fla.
Capital stock, $25,000.00.
Filed December 18, 1917.
Letters Patent issued January 31, 1918.
Affidavit of Treasurer that ten per cent of the capital stock has been subscribed and paid.
Filed February 11, 1918.

8059. **Salvador Sanchez y Ca.**
Principal place of business, Tampa, Fla.
Capital stock, $60,000.00.
Filed February 24, 1917.
Letters Patent issued March 30, 1917.
Affidavit of Treasurer that ten per cent of the capital stock has been subscribed and paid.
Filed August 2, 1917.

8717. **San Antonio Packing and Supply Company.**
Principal place of business, San Antonio, Fla.
Capital stock, $20,000.00.
Filed July 17, 1918.
Letters Patent issued September 17, 1918.
Affidavit of Treasurer that ten per cent of the capital stock has been subscribed and paid.
Filed November 11, 1918.

8404. **San Carlos Hotel Company.**
Principal place of business, Pensacola, Fla.
Capital stock, $25,000.00.
Filed November 20, 1917.
Letters Patent issued December 27, 1917.
Affidavit of Treasurer that ten per cent of the capital stock has been subscribed and paid.
Filed January 4, 1918.

7815. **W. E. Sanderson Company.**
Former name, H. O. Brown and Company.
Letters Patent changing name issued March 19, 1917.

6025. **Sanford Coca-Cola Bottling Company.**
Resolution amending charter filed December 11, 1916.
Letters Patent issued January 12, 1917.

8710. **Sanford Farmers' Exchange.**
Principal place of business, Sanford, Fla.
Capital stock, none.
Filed August 6, 1918.
Letters Patent issued September 13, 1918.

3969. **Sanford Public Service Company.**
Former name, Crystal Ice Co.
Letters Patent changing name issued February 1, 1917.

8654. **The Sanford Truck Growers, Inc.**
Principal place of business, Sanford, Fla.
Capital stock, $50,000.00.
Filed May 27, 1918.
Letters Patent issued July 3, 1918.
Affidavit of Treasurer that ten per cent of the capital stock has been subscribed and paid.
Filed July 12, 1918.

255. **Sanford Water Company.**
Former name, Sanford Ice and Water Company.
Letters Patent changing name issued November 12, 1917.

2358. **The Sample Fish Company.**
Former name, Indian River and Lake Worth Fish Company.
Letters Patent authorizing present name issued May 31, 1918.

8182. **Santa Rosa Marine Company.**
Return of President increasing the capital stock to $60,000.00.
Filed February 6, 1918.
Resolution amending charter filed February 6, 1918.
Letters Patent issued March 13, 1918.

8182. **Santa Rosa Marine Company.**
Principal place of business, Milton, Fla.
Capital stock, $30,000.00.
Filed May 24, 1917.
Letters Patent issued June 25, 1917.
Affidavit of Treasurer that ten per cent of the capital stock has been subscribed and paid.
Filed July 11, 1917.

8784. **Santa Rosa Trading Company.**
Prinucipal place of business, Pensacola, Fla.

Capital stock, $160,000.00.
Filed October 7, 1918.
Letters Patent issued December 23, 1918.

8634. **Sarasota Beach Company.**
Principal place of business, Sarasota, Fla.
Capital stock, $30,000.00.
Filed May 16, 1918.
Letters Patent issued June 19, 1918.

8632. **Sarasota Cattle Company.**
Principal place of business, Sarasota, Fla.
Capital stock, $1,000.000.00.
Filed May 16, 1918.
Letters Patent issued June 19, 1918.
Affidavit of Treasurer that ten per cent of the capital stock has been subscribed and paid.
Filed July 29, 1918.

8056. **Sarasota Golf and Country Club.**
Principal place of business, Sarasota, Fla.
Capital stock, $5,000.00.
Filed February 17, 1917.
Letters Patent issued March 29, 1917.

8697. **Sarasota Golf Holding Company.**
Principal place of business, Sarasota, Fla.
Capital stock, $30,000.00.
Filed May 24, 1918.
Letters Patent issued August 21, 1918.
Affidavit of Treasurer that ten per cent of the capital stock has been subscribed and paid.
Filed October 24, 1918.

4804. **Sarasota-Venice Company.**
Resolution amending charter filed April 24, 1917.
Letters Patent issued May 25, 1917.

7291. **Savage & Hunt Company.**
Former name, Drew and Savage Company.
Letters Patent changing name issued August 23, 1917.

8331. **Savoy Investment Company.**
Principal place of business, Jacksonville, Fla.
Capital stock, $5,000.00.
Filed September 26, 1917.
Letters Patent issued October 26, 1917.

8179. **Saunders-McCluer Lumber Company.**
Principal place of business, Fellsmere, Fla.
Capital stock, $10,000.00.
Filed April 23, 1917.
Letters Patent issued June 23, 1917.

7678. **Sawyer-Godfrey Company.**
Return of President increasing the capital stock to $50,000.00.
Filed December 9, 1918.

7907. **Scenic Highlands Development Company, The.**
Return of President increasing the capital stock to $50,000.00.
Filed March 8, 1917.
Affidavit of Treasurer that ten per cent of the capital stock has been subscribed and paid.
Filed February 23, 1917.
Affidavit of Treasurer that ten per cent of the capital stock has been subscribed and paid.
Filed October 31, 1917.

7041. **Scenic Highlands Hotel Company.**
Affidavit of Treasurer that ten per cent of the capital stock has been subscribed and paid.
Filed March 1, 1917.

8048. **Carl Schevitz, Incorporated.**
Principal place of business, Jacksonville, Fla.
Capital stock, $5,000.00.
Filed February 23, 1917.
Letters Patent issued March 26, 1917.
Affidavit of Treasurer that ten per cent of the capital stock has been subscribed and paid.
Filed April 11, 1917.

8166. **I. E. Schilling Company.**
Principal place of business, Miami, Fla.
Capital stock, $50,000.00.
Filed May 12, 1917.
Letters Patent issued June 12, 1917.
Affidavit of Treasurer that ten per cent of the capital stock has been subscribed and paid.
Filed July 23, 1917.

8698. **Seaboard Land Company.**
Principal place of business, Lacoochee, Fla.
Capital stock, $20,000.00.
Filed May 27, 1918.
Letters Patent issued August 24, 1918.

6710. **Seagirt Land and Improvement Company.**
Return of President increasing the capital stock to $100,000.00.
Filed April 9, 1917.

8142. **Sebring Citrus Growers' Association.**
Principal place of business, Sebring, Fla.
Capital stock, none.
Filed January 31, 1917.
Letters Patent issued May 21, 1917.

8221. **Sebring Development Company.**
Principal place of business, Sebring, Fla.
Capital stock, $1,000.000.00.

Filed June 23, 1917.
Letters Patent issued July 23, 1917.
Affidavit of Treasurer that ten per cent of the capital stock has been subscribed and paid.
Filed August 2, 1917.

5224. **Geo. E. Sebring Company.**
Volutary dissolution of the company.
Filed November 21, 1918.

8253. **W. F. Seeba Company.**
Principal place of business, Jacksonville, Fla.
Capital stock, $50,000.00.
Filed June 30, 1917.
Letters Patent issued August 14, 1917.
Affidavit of Treasurer that ten per cent of the capital stock has been subscribed and paid.
Filed August 17, 1917.

7996. **The Seminole Beach Company.**
Principal place of business, Tampa, Fla.
Capital stock, $15,000.00.
Filed August 18, 1916.
Letters Patent issued February 26, 1917.
Affidavit of Treasurer that ten per cent of the capital stock has been subscribed and paid.
Filed October 15, 1917.

8285. **Seminole Building Corporation.**
Principal place of business, Vero, Fla.
Capital stock, $50,000.00.
Filed July 26, 1917.
Letters Patent issued September 5, 1917.

8061. **Seminole Construction and Supply Company.**
Principal place of business, Miami, Fla.
Capital stock, $25,000.00.

Filed January 4, 1917.
Letters Patent issued March 31, 1917.

8582. **Seminole Fertilizer and Oil Company.**
Principal place of business, St. Augustine, Fla.
Capital stock, $250,000.00.
Filed March 26, 1918.
Letters Patent issued May 10, 1918.
Affidavit of Treasurer that ten per cent of the capital stock has been subscribed and paid.
Filed May 24, 1918.

8325. **Seminole Growers' Association.**
Principal place of business, Fort Pierce, Fla.
Capital stock, none.
Filed September 21, 1917.
Letters Patent issued October 22, 1917.

8263. **Seminole Lumber and Export Company.**
Principal place of business, Live Oak, Fla.
Capital stock, $50,000.00.
Filed July 18, 1917.
Letters Patent issued August 20, 1917.
Affidavit of Treasurer that ten per cent of the capital stock has been subscribed and paid.
Filed August 25, 1917.

8635. **Seminole Manufacturing Company.**
Principal place of business, Jacksonville, Fla.
Capital stock, $50,000.00.
Filed May 24, 1918.
Letters Patent issued June 21, 1918.

8248. **Seminole Motor Company.**
Principal place of business, Jacksonville, Fla.
Capital stock, $25,000.00.
Filed June 28, 1917.
Letters Patent issued August 8, 1917.

Affidavit of Treasurer that ten per cent of the capital stock has been subscribed and paid.

Filed August 21, 1917.

8136. **The Seminole Orchards.**

Principal place of business, Monticello, Fla.

Capital stock, $50,000.00.

Filed April 13, 1917.

Letters Patent issued May 16, 1917.

Affidavit of Treasurer that ten per cent of the capital stock has been subscribed and paid.

Filed September 26, 1918.

8260. **Seminole Overall Manufacturing Company.**

Principal place of business, Jacksonville, Fla.

Capital stock, $15,000.00.

Filed July 6, 1917.

Letters Patent issued August 17, 1917.

Affidavit of Treasurer that ten per cent of the capital stock has been subscribed and paid.

Filed August 22, 1917.

8563. **Seminole Phosphate Mining Company.**

Principal place of business, Croom, Fla.

Capital stock, $60,000.00.

Filed March 27, 1918.

Letters Patent issued April 30, 1918.

Affidavit of Treasurer that ten per cent of the capital stock has been subscribed and paid.

Filed May 9, 1918.

7518. **Seminole Plantation Company.**

Return of President increasing the capital stock to $500,000.00.

Filed May 17, 1917.

8494. **Seminole Re-Milling Company.**

Principal place of business, Jacksonville, Fla.

Capital stock, $5,000.00.

Filed January 28, 1918.

Letters Patent issued March 4, 1918.

Affidavit of Treasurer that ten per cent of the capital stock has been subscribed and paid.

Filed August 8, 1918.

8161. **Seminole Sales Company.**

Principal place of business, Tampa, Fla.

Capital stock, $10,000.00.

Filed April 30, 1917.

Letters Patent issued June 7, 1917.

Affidavit of Treasurer that ten per cent of the capital stock has been subscribed and paid.

Filed June 14, 1917.

Return of President increasing the capital stock to $60,000.00.

Filed July 12, 1918.

8246. **The Seneca Orchards.**

Principal place of business, Monticello, Fla.

Capital stock, $50,000.00.

Filed July 9, 1917.

Letters Patent issued August 7, 1917.

7967. **Security Corporation.**

Principal place of business, Lakeland, Fla.

Capital stock, $5,000.00.

Filed July 22, 1916.

Letters Patent issued February 8, 1917.

8330. **The Shands Company.**

Principal place of business, Jacksonville, Fla.

Capital stock, $10,000.00.

Filed September 26, 1917.

Letters Patent issued October 26, 1917.

Affidavit of Treasurer that ten per cent of the capital stock has been subscribed and paid.

Filed November 10, 1917.

8146. **Shaw & Allen Company.**
Principal place of business, Quincy, Fla.
Capital stock, $25,000.00.
Filed April 23, 1917.
Letters Patent issued May 25, 1917.
Affidavit of Treasurer that ten per cent of the capital stock has been subscribed and paid.
Filed May 29, 1917.

8422. **C. R. Shaw Auto Company.**
Principal place of business, Quincy, Fla.
Capital stock, $25,000.00.
Filed November 26, 1917.
Letters Patent issued January 7, 1918.
Affidavit of Treasurer that ten per cent of the capital stock has been subscribed and paid.
Filed January 16, 1918.

7426. **Shea-Holmes-Jetton Company.**
Return of President increasing the capital stock to $15,000.00.
Filed October 3, 1917.

8509. **Shelfer-Burghard-Guy Company.**
Principal place of business, Quincy, Fla.
Capital stock, $15,000.00.
Filed Februaary 12, 1918.
Letters Patent issued Maarch 18, 1918.
Affidavit of Treasurer that ten per cent of the capital stock has been subscribed and paid.
Filed March 21, 1918.

8402. **Shelfer-Collins Tobacco Company.**
Principal place of business, Quincy, Fla.
Capital stock, $48,000.00.
Filed November 22, 1917.
Letters Patent issued December 28, 1917.

Affidavit of Treasurer that ten per cent of the capital stock has been subscribed and paid.
Filed January 3, 1918.

8691. **Shiloh Packing Company.**
Principal place of business, Shiloh, Fla.
Capital stock, $15,000.00.
Filed July 10, 1918.
Letters Patent issued August 16, 1918.
Affidavit of Treasurer that ten per cent of the capital stock has been subscribed and paid.
Filed August 26, 1918.

8128. **Siesta-Development Company.**
Principal place of business, Sarasota, Fla.
Capital stock, $60,000.00.
Filed March 23, 1917.
Letters Patent issued May 9, 1917.
Affidavit of Treasurer that ten per cent of the capital stock has been subscribed and paid.
Filed June 15, 1917.

7978. **Silver Cloud Stock Farm Company.**
Principal place of business, Quincy, Fla.
Capital stock, $7,500.00.
Filed January 13, 1917.
Letters Patent issued February 12, 1917.
Affidavit of Treasurer that ten per cent of the capital stock has been subscribed and paid.
Filed March 12, 1917.

8656. **Simpson Nursery Company.**
Principal place of business, Monticello, Fla.
Capital stock, $25,000.00.
Filed June 5, 1918.
Letters Patent issued July 5, 1918.

8011. **Sleep Insurance Company.**
Principal place of business, Jacksonville, Fla.
Capital stock, $25,000.00.
Filed February 2, 1917.
Letters Patent issued March 6, 1917.
Affidavit of Treasurer that ten per cent of the capital stock has been subscribed and paid.
Filed March 12, 1917.

8738. **L. C. Smith Dry Goods Company.**
Principal place of business, Ocala, Fla.
Capital stock, $5,000.00.
Filed September 11, 1918.
Letters Patent issued October 14, 1918.
Affidavit of Treasurer that ten per cent of the capital stock has been subscribed and paid.
Filed November 1, 1918.

8278. **Smith Form-a-Truck Sales Company.**
Principal place of business, Jacksonville, Fla.
Capital stock, $25,000.00.
Filed July 26, 1917.
Letters Patent issued August 31, 1917.
Affidavit of Treasurer that ten per cent of the capital stock has been subscribed and paid.
Filed September 8, 1917.

8203. **Snapper Creek Land Company.**
Principal place of business, Miami, Fla.
Capital stock, $10,000.00.
Filed June 30, 1917.
Letters Patent issued July 12, 1917.
Affidavit of Treasurer that ten per cent of the capital stock has been subscribed and paid.
Filed August 22, 1917.

8295. **Sneads Island Dock and Packing Company.**
Principal place of business, Sneads Island, Fla.
Capital stock, $5,000.00.
Filed August 16, 1917.
Letters Patent issued Stptember 20, 1917.
Affidavit of Treasurer that ten per cent of the capital stock has been subscribed and paid.
Filed November 12, 1917.

8696. **Frank Snell Sawmill Company.**
Principal place of business, Jacksonville, Fla.
Capital stock, $460,000.00.
Filed July 12, 1918.
Letters Patent issued August 22, 1918.
Affidavit of Treasurer that ten per cent of the capital stock has been subscribed and paid.
Filed August 28, 1918.

8162. **Snow-Bryan Company.**
Principal place of business, Tampa, Fla.
Capital stock, $200,000.00.
Filed May 5, 1917.
Letters Patent issued June 7, 1917.
Affidavit of Treasurer that ten per cent of the capital stock has been subscribed and paid.
Filed June 13, 1917.

8046. **Solheim Farms Company.**
Principal place of business, Seffner, Fla.
Capital stock, $5,000.00.
Filed February 14, 1917.
Letters Patent issued March 24, 1917.

7427. **South-Atlantic Canning Company.**
Return of President increasing the capital stock to $25,000.00.
Filed July 2, 1918.

8176. **South Atlantic Telephone and Telegraph Company.**
Principal place of business, Miami, Fla.
Capital stock, $1,000.00.
Filed May 17, 1917.
Letters Patent issued June 22, 1917.
Affidavit of Treasurer that ten per cent of the capital stock has been subscribed and paid.
Filed July 2, 1917.
Resolution amending charter filed July 5, 1917.
Letters Patent issued August 15, 1917.
Return of President increasing the capital stock to $750,000.00.
Filed August 6, 1917.
Affidavit of Treasurer that ten per cent of the capital stock has been subscribed and paid.
Filed December 17, 1917.

7686. **South Atlantic Export Company.**
Return of President increasing the capital stock to $25,000.00.
Filed September 7, 1917.

8564. **The South Dade County Fruit Growers and Truckers Association.**
Principal place of business, Redland, Fla.
Capital stock, none.
Filed March 21, 1918.
Letters Patent issued May 1, 1918.

8115. **Southeastern Investment Company.**
Principal place of business, Jacksonville, Fla.
Capital stock, $250,000.00.
Filed April 2, 1917.
Letters Patent isued May 1, 1917.
Affidavit of Treasurer that ten per cent of the capital stock has been subscribed and paid .
Filed May 3, 1917.

7981. **Southeastern Lumber and Manufacturing Company.**

Principal place of business, Jacksonville, Fla.

Capital stock, $10,000.00.

Filed January 13, 1917.

Letters Patent issued February 16, 1917.

Affidavit of Treasurer that ten per cent of the capital stock has been subscribed and paid.

Filed March 21, 1917.

8707. **Southeastern Realty Company.**

Principal place of business, Jacksonville, Fla.

Capital stock, $60,000.00.

Filed August 12, 1918.

Letters Patent issued September 9, 1918.

Affidavit of Treasurer that ten per cent of the capital stock has been subscribed and paid.

Filed September 12, 1918.

7965. **Southern Cattle and Provision Company.**

Principal place of business, Jacksonville, Fla.

Capital stock, $25,000.00.

Filed November 15, 1916.

Letters Patent issued February 7, 1917.

Affidavit of Treasurer that ten per cent of the capital stock has been subscribed and paid.

Filed May 15, 1917.

8027. **Southern Coast Forwarding Company.**

Principal place of business, Jacksonville, Fla.

Capital stock, $5,000.00.

Filed February 1, 1917.

Letters Patent issued March 15, 1917.

Affidavit of Treasurer that ten per cent of the capital stock has been subscribed and paid.

Filed March 27, 1917.

8382. **Southern Detective Agency and Merchants, Manufacturers and Fruit Growers' Protective Association.**

Principal place of business, Pensacola, Fla.
Capital stock, $5,000.00.
Filed November 7, 1917.
Letters Patent issued December 7, 1917.

8337. **Southern Engineering and Construction Company.**

Principal place of business, Fort Lauderdale, Fla.
Capital stock, $10,000.00.
Filed September 13, 1917.
Letters Patent issued October 31, 1917.
Affidavit of Treasurer that ten per cent of the capital stock has been subscribed and paid.
Filed January 28, 1918.
Return of President increasing the capital stock to $30,000.00.
Filed July 27, 1918.

8612. **Southern Farms Company.**

Principal place of business, Jacksonville, Fla.
Capital stock, $2,000.000.00.
Filed May 4, 1918.
Letters Patent issued June 4, 1918.
Affidavit of Treasurer that ten per cent of the capital stock has been subscribed and paid.
Filed November 6, 1918.

8293. **The Southern Fibre and Manufacturing Company.**

Principal place of business, La Belle, Fla.
Capital stock, $50,000.00.
Filed August 15, 1917.
Letters Patent issued September 17, 1917.
Affidavit of Treasurer that ten per cent of the capital stock has been subscribed and paid.
Filed October 23, 1917.

8641. **Southern Iron and Metal Company.**
Principal place of business, Jacksonville, Fla.
Capital stock, $25,000.00.
Filed May 23, 1918.
Letters Patent issued June 25, 1918.
Affidavit of Treasurer that ten per cent of the capital stock has been subscribed and paid.
Filed July 2, 1918.

6209. **Southern Iron Works.**
Former name, Mains Foundry Co.
Letters Patent authorizing present name issued July 6, 1918.

3127. **Southern Life and Health Insurance Company.**
Former name, Southern Mutual Aid Association.
Letters Patent changing name issued April 3, 1917.

8107. **Southern Live Stock Company.**
Principal place of business, Eustis, Fla.
Capital stock, $10,000.00.
Filed March 19, 1917.
Letters Patent issued April 25, 1917.
Affidavit of Treasurer that ten per cent of the capital stock has been subscribed and paid.
Filed June 21, 1917.

8160. **Southern Lumber Manufacturing Company.**
Principal place of business, Wauchula, Fla.
Capital stock, $10,000.00.
Filed April 28, 1917.
Letters Patent issued June 6, 1917.

8625. **Southern Manufacturing Company.**
Principal place of business, Crestview, Fla.
Capital stock, $10, 000.00.
Filed May 18, 1918.
Letters Patent issued June 15, 1918.

8397. **Southern Milling Company.**
Principal place of business, Jacksonville, Fla.
Capital stock, $50,000.00.
Filed November 19, 1917.
Letters Patent issued December 20, 1917.
Affidavit of Treasurer that ten per cent of the capital stock has been subscribed and paid.
Filed March 11, 1918.

3127. **Southern Mutual Aid Association.**
Return of President increasing the capital stock to $50,000.00.
Filed April 3, 1917.

7993. **Southern Public Service Company.**
Principal place of business, Jacksonville, Fla
Capital stock, $30,000.00.
Filed January 19, 1917.
Letters Patent issued Feburary 21, 1917.

8145. **Southern Rock and Ballast Company.**
Principal place of business, Orlando, Fla.
Capital stock, $50,000.00.
Filed April 13, 1917.
Letters Patent issued May 24, 1917.
Affidavit of Treasurer that ten per cent of the capital stock has been subscribed and paid.
Filed June 18, 1917.

7803. **Southern Sugar Syndicate.**
Former name, Adams-Adams.
Letters Patent authorizing present name issued December 19, 1918.

8577. **Southern Trading Company.**
Principal place of business, Pensacola, Fla.
Capital stock, $10,000.00.

Filed April 5, 1918.
Letters Patent issued May 7, 1918.

8600. **South Fish Company.**
Principal place of business, Fort Myers, Fla.
Capital stock, $50,000.00.
Filed April 15, 1918.
Letters Patent issued May 23, 1918.
Affidavit of Treasurer that ten per cent of the capital stock has been subscribed and paid.
Filed June 13, 1918.

7452. **South Florida Cattle Company.**
Affidavit of Treasurer that ten per cent of the capital stock has been subscribed and paid.
Filed June 5, 1918.
Resolution amending charter filed June 27, 1918.
Letters Patent issued August 3, 1918.

8374. **South Florida Dredging Company.**
Principal place of business, Fort Lauderdale, Fla.
Capital stock, $20,000.00.
Filed November 3, 1917.
Letters Patent issued December 3, 1917.
Affidavit of Treasurer that ten per cent of the capital stock has been subscribed and paid.
Filed January 19, 1918.

6749. **South Florida Farms Company.**
Return of President increasing the capital stock to $400,000.00.
Filed November 12, 1917.

8355. **The South Florida Lumber Manufacturing Company.**
Principal place of business, Moffitt, Fla.
Capital stock, $15,000.00.

Filed September 20, 1917.
Letters Patent issued November 14, 1917.

8017. **South Florida Sand, Shell and Salvage Company.**
Principal place of business, Tampa, Fla.
Capital stock, $50,000.00.
Filed February 5, 1917.
Letters Patent issued March 10, 1917.

7921. **South Florida Sugar Company.**
Principal place of business, Miami, Fla.
Capital stock, $50,000.00.
Filed November 27, 1916.
Letters Patent issued January 8, 1917.

8290. **South Hastings Farms Company.**
Principal place of business, Jacksonville, Fla.
Capital stock, $50,000.00.
Filed July 27, 1917.
Letters Patent issued September 11, 1917.
Affidavit of Treasurer that ten per cent of the capital stock has been subscribed and paid.
Filed October 27, 1917.

8291. **South Hastings Land Company.**
Principal place of business, Jacksonville, Fla.
Capital stock, $10,000.00.
Filed July 27, 1917.
Letters Patent issued September 11, 1917.
Affidavit of Treasurer that ten per cent of the capital stock has been subscribed and paid.
Filed October 27, 1917.

7689. **Southland Perfume Company.**
Affidavit of Treasurer that ten per cent of the capital stock has been subscribed and paid.
Filed January 22, 1917.

Return of President increasing the capital stock to $50,000.00.

Filed February 6, 1917.

Return of President increasing the capital stock to $250,000.00.

Filed January 30, 1918.

8271. **South Okeechobee Farms Company.**

Principal place of business, Miami, Fla.

Capital stock, $500,000.00.

Filed July 7, 1917.

Letters Patent issued August 27, 1917.

Affidavit of Treasurer that ten per cent of the capital stock has been subscribed and paid.

Filed August 31, 1917.

Return of President increasing the capital stock to $1,000,000.00.

Filed February 9, 1918.

8487. **Southport Groves and Farms Company.**

Principal place of business, Kissimmee, Fla.

Capital stock, $20,000.00.

Filed January 25, 1918.

Letters Patent issued February 27, 1918.

Affidavit of Treasurer that ten per cent of the capital stock has been subscribed and paid.

Filed March 13, 1918.

8140. **South Shore Improvement Company.**

Principal place of business, Miami, Fla.

Capital stock, $500,000.00.

Filed April 2, 1917.

Letters Patent issued May 19, 1917.

8103. **South Tampa Land Company.**

Principal place of business, Tampa, Fla.

Capital stock, $300,000.00.

Filed March 24, 1917.
Letters Patent issued April 23, 1917.
Affidavit of Treasurer that ten per cent of the capital stock has been subscribed and paid.
Filed April 30, 1917.

8496. **Sowell & Lindsey Company.**
Principal place of business, Quincy, Fla.
Capital stock, $50,000.00.
Filed January 29, 1918.
Letters Patent issued March 4, 1918.
Affidavit of Treasurer that ten per cent of the capital stock has been subscribed and paid.
Filed March 6, 1918.

8393. **Speer's Pharmacy.**
Principal place of business, West Palm Beach, Fla.
Capital stock, $25,000.00.
Filed November 14, 1917.
Letters Patent issued December 18, 1917.
Affidavit of Treasurer that ten per cent of the capital stock has been subscribed and paid.
Filed December 31, 1917.

8014. **Spring Garden Realty Company.**
Principal place of business, Miami, Fla.
Capital stock, $75,000.00.
Filed February 7, 1917.
Letters Patent issued March 9, 1917.
Affidavit of Treasurer that ten per cent of the capital stock has been subscribed and paid.
Filed April 5, 1917.

7910. **Spinks Manufacturing Company.**
Principal place of business, Dunnellon, Fla.
Capital stock, $50,000.00.
Filed December 1, 1916.

Letters Patent issued January 1, 1917.

Affidavit of Treasurer that ten per cent of the capital stock has been subscribed and paid.

Filed January 3, 1917.

6789. **Standard Fisheries Company.**

Return of President increasing the capital stock to $150,000.00.

Filed June 26, 1918.

5843. **Standard Growers' Exchange.**

Formerly H. C. Schraeder Company.

Letters Patent changing name issued April 15, 1918.

3005. **Standard Lumber Company.**

Return of President increasing the capital stock to $2,000,000.00.

Filed April 19, 1917.

8082. **Standard Printing Company.**

Principal place of business, Tampa,Fla.

Capital stock, $10,000.00.

Filed February 26, 1917.

Letters Patent issued April 16, 1917.

5755. **Star Laundry and Dry Cleaning Company.**

Return of President increasing the capital stock to $30,000.00.

Filed October 25, 1918.

8219. **Star Publishing Company of Ocala.**

Principal place of business, Orlando, Fla.

Capital stock, $25,000.00.

Filed May 7, 1917.

Letters Patent issued July 20, 1917.

Affidavit of Treasurer that ten per cent of the capital stock has been subscribed and paid.

Filed September 21, 1917.

8527. **The Star Theatre Company.**
Principal place of business, Jacksonville, Fla.
Capital stock, $5,000.00.
Filed February 27, 1918.
Letters Patent issued Aril 1, 1918.
Affidavit of Treasurer that ten per cent of the capital stock has been subscribed and paid.
Filed April 11, 1918.

7735. **State Benefit Insurance Company.**
Return of President increasing the capital stock to $30,000.00.
Filed March 23, 1917.
Return of President reducing the capital stock to $15,000.00.
Filed May 8, 1918.

5076. **Stearns Lumber and Export Company.**
Resolution amending charter filed February 22, 1918.
Letters Patent issued March 26, 1918.

8740. **Steinhatchee Lumber Company.**
Principal place of business, Clara, Fla.
Capital stock, $100,000.00.
Filed September 9, 1918.
Letters Patent issued October 15, 1918.
Affidavit of Treasurer that ten per cent of the capital stock has been subscribed and paid.
Filed November 6, 1918.

2666. **Stringfellow Padgett & Company.**
Return of President increasing the capital stock to $250,000.00.
Filed August 14, 1917.

8654. **Stripes Citrus Packing Company.**
Principal place of business, Fort Myers, Fla.

Capital stock, $20,000.00.
Filed May 22, 1918.
Letters Patent issued June 26, 1918.

8529. **Stevens Auto Transfer Company.**
Principal place of business, Kissimmee, Fla.
Capital stock, $10,000.00.
Filed March 1, 1918.
Letters Patent issued April 2, 1918.

3573. **Stephens Lumber Company.**
Return of President increasing the capital stock to $200,000.00.
Filed December 27, 1917.

8299. **Suburb Beautiful Development Company.**
Principal place of business, Tampa, Fla.
Capital stock, $10,000.00.
Filed September 1, 1917.
Letters Patent issued September 24, 1917.
Affidavit of Treasurer that ten per cent of the capital stock has been subscribed and paid.
Filed October 22, 1917.

3938. **Success Furniture Company.**
Former name, Mulberry Furniture Company.
Letters Patent authorizing present name issued November 29, 1918.

7912. **Sullivan Tie Company.**
Principal place of business, Apalachicola, Fla.
Capital stock, $5,000.00.
Filed November 28, 1916.
Letters Patent issued January 3, 1917.
Affidavit of Treasurer that ten per cent of the capital stock has been subscribed and paid.
Filed January 13, 1917.

8216. **Sunray Solar Heater Company.**
Principal place of business, Tampa, Fla.
Capital stock, $50,000.00.
Filed June 30, 1917.
Letters Patent issued July 19, 1917.
Affidavit of Treasurer that ten per cent of the capital stock has been subscribed and paid.
Filed July 31, 1917.

8114. **Sunshine City Lumber Company.**
Principal place of business, St. Petersburg, Fla.
Capital stock, $10,000.00.
Filed March 21, 1917.
Letters Patent issued May 1, 1917.
Affidavit of Treasurer that ten per cent of the capital stock has been subscribed and paid.
Filed May 9, 1917.

8366. **Superb Film Corporation.**
Principal place of business, Jacksonville, Fla.
Capital stock, $250,000.00.
Filed April 28, 1917.
Letters Patent issued November 27, 1917.
Affidavit of Treasurer that ten per cent of the capital stock has been subscribed and paid.
Filed December 4, 1917.
Return of President increasing the capital stock from $250,000.00 to $500,000.00.
Filed January 12, 1918.

8134. **N. D. Suttles & Company.**
Former name, The Barrs-Frank Agency.
Letters Patent changing name issued November 26, 1917.

8095. **Suwannee River Club.**
Principal place of business, White Springs, Fla.

Capital stock, $25,000.00.
Filed March 15, 1917.
Letters Patent issued April 20, 1917.

8241. **Tamiami Railway.**
Principal place of business, Chevelier, Fla.
Capital stock, $500,000.00.
Filed May 7, 1917.
Letters Patent issued August 1, 1917.
Map of proposed route.
Filed May 7, 1917.
Affidavit of Treasurer that ten per cent of the capital stock has been subscribed and paid.
Filed March 13, 1918.
Map of proposed route.
Filed February 11, 1918.

8287. **Tamiami Trail Land Company.**
Principal place of business, Miami, Fla.
Capital stock, $50,000.00.
Filed July 2, 1917.
Letters Patent issued September 8, 1917.
Affidavit of Treasurer that ten per cent of the capital stock has been subscribed and paid.
Filed September 24, 1917.

8000. **Tamiami Transfer and Transportation Company.**
Principal place of business, Miami, Fla.
Capital stock, $10,000.00.
Filed January 24, 1917.
Letters Patent issued February 27, 1917.

6591. **Tampa, Atlantic & Gulf Railway Company.**
Return of President increasing the capital stock to $11,000,000.00 and resolution extending line.
Filed March 24, 1917.

2974. **Tampa Bay Land Company.**
Return of President increasing the capital stock to $300,000.00.
Filed June 22, 1917.

8286. **Tampa Bludwine Bottling Company.**
Principal place of business, Tampa, Fla.
Capital stock, $20,000.00.
Filed July 30, 1917.
Letters Patent issued September 19, 1917.
Affidavit of Treasurer that ten per cent of the capital stock has been subscribed and paid.
Filed September 19, 1917.
Resolution amending charter filed May 10, 1918.
Letters Patent issued June 12, 1918.

8561. **Tampa Book and Stationery Company.**
Principal place of business, Tampa, Fla.
Capital stock, $30,000.00.
Filed March 23, 1918.
Letters Patent issued April 30, 1918.
Affidavit of Treasurer that ten per cent of the capital stock has been subscribed and paid.
Filed May 6, 1918.

8315. **Tampa Chero-Cola Bottling Company.**
Principal place of business, Tampa, Fla.
Capital stock, $10,000.00.
Filed September 8, 1917.
Letters Patent issued October 10, 1917.

2426. **Tampa Coca-Cola Bottling Company.**
Resolution amending charter filed May 2, 1917.
Letters Patent issued June 2, 1917.
Return of President increasing the capital stock to $100,000.00.
Filed June 2, 1917

5983. **Tampa Dock Company.**
Resolution amending charter filed May 7, 1918.
Letters Patent issued June 10, 1918.

2129. **Tampa Electric Company.**
Return of President increasing the capital stock to $2,879,800.00.
Filed September 14, 1917.

8173. **Tampa Marble and Granite Works.**
Principal place of business, Tampa, Fla.
Capital stock, $4,000.00.
Filed May 15, 1917.
Letters Patent issued June 19, 1917.
Affidavit of Treasurer that ten per cent of the capital stock has been subscribed and paid.
Filed August 10, 1917.

7983. **The Tampa Music Company.**
Principal place of business, Jacksonville, Fla.
Capital stock, $20,000.00.
Filed December 15, 1916.
Letters Patent issued February 16, 1917.
Affidavit of Treasurer that ten per cent of the capital stock has been subscribed and paid.
Filed February 26, 1917.

7084. **Tampa Realty Company.**
Affidavit of Treasurer that ten per cent of the capital stock has been subscribed and paid.
Filed February 2, 1917.

7732. **Tampa and St. Petersburg Railway Company.**
Bond filed to guarantee the building of a bridge across the waters of Old Tampa Bay.
Filed August 17, 1917.
Photograph of construction work.
Filed June 14, 1918.

7943. **Tampa Shipbuilding and Engineering Co.**
Principal place of business, Tampa, Fla.
Capital stock, $800,000.00.
Filed December 22, 1916.
Letters Patent issued January 25, 1917.
Affidavit of Treasurer that ten per cent of the capital stock has been subscribed and paid.
Filed February 5, 1917.

8006. **Tampa Southern Railroad Company.**
Principal place of business, Tampa, Fla.
Capital stock, $200,000.00.
Filed February 2, 1917.
Letters Patent issued March 5, 1917.
Affidavit of Treasurer that ten per cent of the capital stock has been subscribed and paid.
Filed April 6, 1917.
Resolution amending charter filed May 1, 1918.
Letters Patent issued May 31, 1918.

7933. **Tampa Warehouse Company.**
Principal place of business, Tampa, Fla.
Capital stock, $12,000.00.
Filed December 14, 1916.
Letters Patent issued January 19, 1917.
Affidavit of Treasurer that ten per cent of the capital stock has been subscribed and paid.
Filed January 29, 1917.
Affidavit of Treasurer that ten per cent of the capital stock has been subscribed and paid.
Filed February 15, 1917.

8159. **The Tatum Land Company.**
Principal place of business, Miami, Fla.
Capital stock, $3,000,000.00.
Filed May 5, 1917.
Letters Patent issued June 6, 1917.

Affidavit of Treasurer that ten per cent of the capital stock has been subscribed and paid.

Filed July 16, 1917.

8342. **Tatum's Ocean Park Company.**

Principal place of business, Miami, Fla.

Capital stock, $4,000,000.00.

Filed September 10, 1917.

Letters Patent issued November 2, 1917.

Affidavit of Treasurer that ten per cent of the capital stock has been subscribed and paid.

Filed December 8, 1917.

Return of President reducting the capital stock to $400,000.00.

Filed July 23, 1918.

8435. **Tavares Garage Company.**

Principal place of business, Tavares, Fla.

Capital stock, $5,000.00.

Filed January 13, 1917.

Letters Patent issued January 17, 1918.

8370. **Thomas Awning and Tent Company.**

Principal place of business, Miami, Fla.

Capital stock, $25,000.00.

Filed October 25, 1917.

Letters Patent issued November 30, 1917.

Affidavit of Treasurer that ten per cent of the capital stock has been subscribed and paid.

Filed February 21, 1918.

8262. **Thomas Brothers Company.**

Principal place of business, Miami, Fla.

Capital stock, $10,000.00.

Filed July 5, 1917.

Letters Patent issued August 20, 1917.

8130. **Thomas-Hamilton Companies.**
Principal place of business, Miami, Fla.
Capital stock, $1,250,000.00.
Filed April 9, 1917.
Letters Patent issued May 10, 1917.
Affidavit of Treasurer that ten per cent of the capital stock has been subscribed and paid.
Filed August 15, 1917.

7896. **The Thomas Nurseries, Inc.**
Affidavit of Treasurer that ten per cent of the capital stock has been subscribed and paid.
Filed January 3, 1917.

8744. **Tip Top Grocery Company.**
Principal place of business, Tampa, Fla.
Capital stock, $25,000.00.
Filed September 6, 1918.
Letters Patent issued October 18, 1918.
Affidavit of Treasurer that ten per cent of the capital stock has been subscribed and paid.
Filed November 8, 1918.

5157. **Title and Tax Search Company.**
Former name, Florida Title & Abstract Company.
Letters Patent changing name issued October 26, 1917.

6841. **Titusville Ice and Electric Company.**
Former name, Titusville Ice Company.
Letters Patent changing name issued February 22, 1917.

8771. **C. E. Todd Hardware Company.**
Principal place of business, Lakeland, Fla.
Capital stock, $15,000.00.
Filed November 9, 1918.
Letters Patent issued December 4, 1918.

8243. **The Tourist Garage.**
Principal place of business, Jacksonville, Fla.
Capital stock, $5,000.00.
Filed July 2, 1917.
Letters Patent issued August 2, 1917.

8466. **A. B. Torrey Barrel Company.**
Principal place of business, St. Johns Park, Fla.
Capial stock, $6,000.00.
Filed January 16, 1918.
Letters Patent issued February 13, 1918.

8197. **The Traders Exchange.**
Principal place of business, Campbellton, Fla.
Capital stock, $5,000.00.
Filed May 24, 1917.
Letters Patent issued July 5, 1917.
Affidavit of President that ten per cent of the capital stock has been subscribed and paid.
Filed July 13, 1917.

8039. **The S. F. Travis Company.**
Principal place of business, Cocoa, Fla.
Capital stock, $50,000.00.
Filed February 17, 1917.
Letters Patent issued March 22, 1917.
Affidavit of Treasurer that ten per cent of the capital stock has been subscribed and paid.
Filed March 30, 1917.

7631. **Treasure Island Inn Company.**
Former name, Casey's Key Development Company.
Letters Patent changing name issued January 29, 1917.
Return of President increasing the capital stock to $1,800,000.00.
Filed July 3, 1917.

7882. **The Triangle Company.**
Affidavit of Treasurer that ten per cent of the capital stock has been subscribed and paid.
Filed March 24, 1917.

8090. **Triangle Realty Company.**
Principal place of business, Jacksonville, Fla.
Capital stock, $25,000.00.
Filed March 8, 1917.
Letters Patent issued April 18, 1917.

7941. **Tripure Water Company.**
Principal place of business, Tampa, Fla.
Capital stock, $10,000.00.
Filed December 20, 1916.
Letters Patent issued January 24, 1917.
Affidavit of Treasurer that ten per cent of the capital stock has been subscribed and paid.
Filed January 30, 1917.

8429. **Tropical Fruit Grove Company.**
Principal place of business, Jacksonville, Fla.
Capital stock, $500,000.00.
Filed December 8, 1917.
Letters Patent issued January 9, 1918.
Affidavit of Treasurer that ten per cent of the capital stock has been subscribed and paid.
Filed March 4, 1918.

3710. **Turner & Fudger Company.**
Return of President increasing the capital stock to $50,000.00.
Filed May 25, 1918.

8598. **The Tutewiler Press.**
Principal place of business, Jacksonville, Fla.
Capital stock, $25,000.00.

Filed April 22, 1918.
Letters Patent issued May 22, 1918.

3788. **Ucita Investment Company.**
Resolution amending charter filed March 27, 1917.
Letters Patent issued April 27, 1917.

8426. **Ulmer Realty Company.**
Principal place of business, Jacksonville, Fla.
Capital stock, $10,000.00.
Filed December 5, 1917.
Letters Patent issued January 10, 1918.
Affidavit of Treasurer that ten per cent of the capital stock has been subscribed and paid.
Filed January 17, 1918.

8268. **Union Painless Dental Company.**
Principal place of business, Tampa, Fla.
Capital stock, $2,500.00.
Filed July 30, 1917.
Letters Patent issued August 28, 1917.
Affidavit of Treasurer that ten per cent of the capital stock has been subscribed and paid.
Filed June 10, 1918.

8156. **Union State Bank.**
Principal place of business, Winter Park, Fla.
Capital stock, $30,000.00.
Filed April 24, 1917.
Letters Patent issued June 4, 1917.
Affidavit of Treasurer that ten per cent of the capital stock has been subscribed and paid.
Filed November 21, 1917.

8603. **United Chemical Company.**
Principal place of business, Tampa, Fla.
Capital stock, $5,000.00.

Filed April 27, 1918.
Letters Patent issued May 28, 1918.

5322. **United Divers' Supply Company.**
Resolution amending charter filed May 3, 1917.
Letters Patent issued June 1, 1917.

8613. **United Groceries of Florida.**
Principal place of business, Jacksonville, Fla.
Capital stock, $1,000.00.
Filed May 4, 1918.
Letters Patent issued June 4, 1918.
Affidavit of Treasurer that ten per cent of the capital stock has been subscribed and paid.
Filed July 20, 1918.

8788. **United Motor Company.**
Principal place of business, Tampa, Fla.
Capital stock, $25,000.00.
Filed November 23, 1918.
Letters Patent issued December 30, 1918.

8009. **United Nurseries Company.**
Principal place of business, Monticello, Fla.
Capital stock, $12,000.00.
Filed February 2, 1917.
Letters Patent issued March 6, 1917.
Affidavit of Treasurer that ten per cent of the capital stock has been subscribed and paid.
Filed May 24, 1917.

8201. **United Realty Investment Company.**
Principal place of business, Miami, Fla.
Capital stock, $10,000.00.
Filed June 7, 1917.
Letters Patent issued July 10, 1917.
Affidavit of Treasurer that ten per cent of the capital stock has been subscribed and paid.
Filed August 30, 1917.

8430. **The United States Investment Corporation.**
Principal place of business, West Palm Beach, Fla.
Capital stock, $12,000.00.
Filed December 8, 1917.
Letters Patent issued January 10, 1918.

7723. **United States Realty and Investment Company.**
Affidavit of Treasurer that ten per cent of the capital stock has been subscribed and paid.
Filed February 2, 1917.

8416. **United States Timber Corporation.**
Principal place of business, Jacksonville, Fla.
Capital stock, $10,000.00.
Filed December 3, 1917.
Letters Patent issued January 2, 1918.
Affidavit of Treasurer that ten per cent of the capital stock has been subscribed and paid.
Filed January 7, 1918.

5908. **United States Trust Company.**
Former name, United States Trust and Savings Bank.
Letters Patent authorizing present name issued December 16, 1918.

3191. **Verd Turpentine Company.**
Former name, Baldwin-Escambia Land Company.
Letters Patent changing name issued July 3, 1917.

8368. **Vero Fruit Growers' Association.**
Principal place of business, Vero, Fla.
Capital stock, $15,000.00.
Filed October 26, 1917.
Letters Patent issued November 28, 1917.

8297. **Vero Utilities Company.**
Principal place of business, Vero, Fla.

Capital stock, $20,000.00.
Filed August 24, 1917.
Letters Patent issued September 24, 1917.
Affidavit of Treasurer that ten per cent of the capital stock has been subscribed and paid.
Filed October 1, 1917.

7687. **The Vertrees Company.**
Return of President increasing the capital stock to $25,000.00.
Filed October 5, 1917.
Affidavit of Treasurer that ten per cent of the capital stock has been subscribed and paid.
Filed October 5, 1917.

8533. **Vinnedge Farms Corporation.**
Principal place of business, Vero, Fla.
Capital stock, $100,000.00.
Filed March 8, 1918.
Letters Patent issued April 8, 1918.
Affidavit of Treasurer that ten per cent of the capital stock has been subscribed and paid.
Filed May 13, 1918.

8399. **Vinson Delivery and Truck Company, Inc.**
Principal place of business, Jacksonville, Fla.
Capital stock, $15,000.00.
Filed November 12, 1917.
Letters Patent issued December 17, 1917.
Affidavit of Treasurer that ten per cent of the capital stock has been subscribed and paid.
Filed February 21, 1918.

8693. **Volusia Gin and Cotton Company.**
Principal place of business, DeLand, Fla.
Capital stock, $25,000.00.

Filed July 12, 1918.

Letters Patent issued August 16, 1918.

Affidavit of Treasurer that ten per cent of the capital stock has been subscribed and paid.

Filed August 22, 1918.

8102. **Volusia and Lake Bridge Company.**

Principal place of business, Daytona, Fla.

Capital stock, $50,000.00.

Filed March 21, 1917.

Letters Patent issued April 23, 1917.

Affidavit of Treasurer that ten per cent of the capital stock has been subscribed and paid.

Filed June 8, 1917.

8141. **The Wade Lumber Company.**

Principal place of business, Eugene, Fla.

Capital stock, $25,000.00.

Filed April 17, 1917.

Letters Patent issued May 19, 1917.

Affidavit of Treasurer that ten per cent of the capital stock has been subscribed and paid.

Filed May 28, 1917.

8147. **Otto Wagner, Incorporated.**

Principal place of business, New Smyrna, Fla.

Capital stock, $2,500.00.

Filed April 13, 1917.

Letters Patent issued May 25, 1917.

Affidavit of Treasurer that ten per cent of the capital stock has been subscribed and apid.

Filed May 29, 1917.

8002. **Wakulla Oil Company.**

Principal place of business, Tallahassee, Fla.

Capital stock, $50,000.00.

Filed January 18, 1917.

Letters Patent issued May 10, 1917.

8775. **Walden Hardware Company.**
Principal place of business, St. Petersburg, Fla.
Capital stock, $20,000.00.
Filed November 6, 1918.
Letters Patent issued December 11, 1918.

8758. **Dr. George Wallace, Incorporated.**
Principal place of business, Jacksonville, Fla.
Capital stock, $5,000.00.
Filed September 26, 1918.
Letters Patent issued November 5, 1918.
Affidavit of Treasurer that ten per cent of the capital stock has been subscribed and paid.
Filed November 19, 1918.

5184. **Warner Hardware Company.**
Formerly Lakeland Hardware Company.
Letters Patent changing name issued October 6, 1917.

8521. **Watts-McCaskill Stock Farm.**
Principal place of business, DeFuniak Springs, Fla.
Capital stock, $10,000.00.
Filed February 20, 1918.
Letters Patent issued March 27, 1918.

8294. **Watts Pharmacy.**
Principal place of business, Mount Dora, Fla.
Capital stock, $5,000.00.
Filed August 15, 1917.
Letters Patent issued September 24, 1917.
Affidavit of Treasurer that ten per cent of the capital stock has been subscribed and paid.
Filed October 1, 1917.

8705. **Weal Syndicate, Inc.**
Principal place of business, Tampa, Fla.
Capital stock, $10,000.00.

Filed August 2, 1918.
Letters Patent issued September 2, 1918.

8319. **Weaver Drug Company.**
Principal place of business, Raiford, Fla.
Capital stock, $5,000.00.
Filed September 13, 1917.
Letters Patent issued October 15, 1917.
Affidavit of Treasurer that ten per cent of the capital stock has been subscribed and paid.
Filed October 26, 1917.

8530. **Weber Manufacturing Company.**
Principal place of business, Tampa, Fla.
Capital stock, $10,000.00.
Filed February 14, 1918.
Letters Patent issued April 5, 1918.
Affidavit of Treasurer that ten per cent of the capital stock has been subscribed and paid.
Filed May 27, 1918.

5110. **Webster Tie Company.**
Affidavit of Treasurer that ten per cent of the capital stock has been subscribed and paid.
Filed October 22, 1917.

5700. **Max Wedeles Tobacco Company.**
Return of President increasing the capital stock to $60,000.00.
Filed May 21, 1917.
Return of President increasing the capital stock to $150,000.00.
Filed February 25, 1918.

7956. **The Weekly News Company.**
Principal place of business, Escambia County, Fla.
Capital stock, $2,000.00.

Filed November 29, 1916.
Letters Patent issued February 3, 1917.

7944. **The D. P. Weeks Company.**
Principal place of business, Tampa, Fla.
Capital stock, $35,000.00.
Filed December 18, 1916.
Letters Patent issued January 26, 1917.
Affidavit of Treasurer that ten per cent of the capital stock has been subscribed and paid.
Filed February 26, 1917.

4887. **Weeks-Fielding Company.**
Former name, Pittman Grocery Company.
Letters Patent changing name issued August 15, 1917.

8152. **The Chas. Weinberger Company.**
Principal place of business, St. Augustine, Fla.
Capital stock, $10,000.00.
Filed April 21, 1917.
Letters Patent issued June 1, 1917.

8129. **The Wekiva Farming Company.**
Principal place of business, Wekiva, Fla.
Capital stock, $75,000.00.
Filed March 27, 1917.
Letters Patent issued May 10, 1917.

8565. **Welch-Todd Lumber Company.**
Principal place of business, Ocala, Fla.
Capital stock, $25,000.00.
Filed March 27, 1918.
Letters Patent issued May 1, 1918.

8326. **The E. A. Welters Tooth Powder Company.**
Principal place of business, St. Augustine, Fla.
Capital stock, $5,000.00.

Filed August 20, 1917.
Letters Patent issued October 22, 1917.

8444. **The West Coast Hotel Company.**
Principal place of business, Tarpon Springs, Fla.
Capital stock, $5,000.00.
Filed December 27, 1917.
Letters Patent issued January 28, 1918.

2680. **West Coast Telephone Company.**
Return of President increasing the capital stock to $100,000.00.
Filed February 11, 1918.

6368. **West Coast Title Company.**
Former name, West Coast Abstract and Mortgage Company.
Letters Patent authorizing present name issued June 17, 1918.

8732. **West Florida Mercantile Corporation.**
Principal place of business, Crestview, Fla.
Capital stock, $50,000.00.
Filed August 3, 1918.
Letters Patent issued August 8, 1918.

8668. **West Palm Beach Fisheries.**
Principal place of business, West Palm Beach, Fla.
Capital stock, $50,000.00.
Filed June 24, 1918.
Letters Patent issued July 27, 1918.
Affidavit of Treasurer that ten per cent of the capital stock has been subscribed and paid.
Filed September 19, 1918.

8208. **The West Shore Realty Company.**
Principal place of business, Fort Myers, Fla.

Capital stock, $30,000.00.
Filed April 27, 1917.
Letters Patent issued July 16, 1917.
Affidavit of Treasurer that ten per cent of the capital stock has been subscribed and paid.
Filed December 31, 1917.

8708. **Western Realty Company.**
Principal place of business, Jacksonville, Fla.
Capital stock, $20,000.00.
Filed August 12, 1918.
Letters Patent issued September 9, 1918.
Affidavit of Treasurer that ten per cent of the capital stock has been subscribed and paid.
Filed September 12, 1918.

8545. **J. J. Weyers, Inc.**
Principal place of business, Jacksonville, Fla.
Capital stock, $5,000.00.
Filed March 13, 1918.
Letters Patent issued April 16, 1918.
Affidavit of Treasurer that ten per cent of the capital stock has been subscribed and paid.
Filed April 25, 1918.

8265. **The Whidden Plumbing and Supply Company.**
Principal place of business, Bartow, Fla.
Capital stock, $10,000.00.
Filed July 21, 1917.
Letters Patent issued August 21, 1917.
Affidavit of Treasurer that ten per cent of the capital stock has been subscribed and paid.
Filed September 20, 1917.

8742. **White Beach Fruit Company.**
Principal place of business, Sarasota, Fla.
Capital stock, $5,000.00.

Filed September 10, 1918.

Letters Patent issued October 17, 1918.

Affidavit of Treasurer that ten per cent of the capital stock has been subscribed and paid.

Filed October 24, 1918.

8655. **White Bus Line Company.**

Principal place of business, Lakeland, Fla.

Capital stock, $5,000.00.

Filed June 3, 1918.

Letters Patent issued July 5, 1918.

Affidavit of Treasurer that ten per cent of the capital stock has been subscribed and paid.

Filed August 7, 1918.

7844. **White Rock Quarry Company.**

Affidavit of Treasurer that ten per cent of the capital stock has been subscribed and paid.

Filed January 3, 1917.

8367. **Wildwood Crate and Ice Company.**

Principal place of business, Wildwood, Fla.

Capital stock, $75,000.00.

Filed October 23, 1917.

Letters Patent issued November 28, 1917.

Affidavit of Treasurer that ten per cent of the capital stock has been subscribed and paid.

Filed December 1, 1917.

8043. **The William Pitt Lawrence Hospital.**

Principal place of business, Tampa, Fla.

Capital stock, $50,000.00.

Filed February 17, 1917.

Letters Patent issued March 23, 1917.

8037. **Williamson & Dennis.**

Former name, Miller Live Stock Company.

Letters Patent authorizing present name issued September 20, 1918.

8633. **Williamson Farms Company.**
Principal place of business, Jacksonville, Fla.
Capital stock, $15,000.00.
Filed May 10, 1918.
Letters Patent issued June 19, 1918.

8608. **Williston Pharmacy.**
Principal place of business, Williston, Fla.
Capital stock, $5,000.00.
Filed May 1, 1918.
Letters Patent issued June 3, 1918.

7486. **Willsie Ice Maker Company of Florida.**
Affidavit of Treasurer that ten per cent of the capital stock has been subscribed and paid.
Filed May 31, 1917.

8552. **Wilson Electric Company.**
Principal place of business, Jacksonville, Fla.
Capital stock, $5,000.00.
Filed March 18, 1918.
Letters Patent issued April 24, 1918.
Affidavit of Treasurer that ten per cent of the capital stock has been subscribed and paid.
Filed May 1, 1918.

8551. **Windemere Packing Company.**
Principal place of business, Jacksonville, Fla.
Capital stock, $25,000.00.
Filed March 20, 1918.
Letters Patent issued April 23, 1918.

3822. **Bank of Winter Garden.**
Return of President increasing the capital stock to $25,000.00.
Filed November 28, 1917.

8117. **Winter Haven Finance Company.**
Principal place of business, Winter Haven, Fla.
Capital stock, $25,000.00.
Filed March 28, 1917.
Letters Patent issued May 1, 1917.
Affidavit of Treasurer that ten per cent of the capital stock has been subscribed and paid.
Filed May 11, 1917.

8470. **Winter Haven Land Company.**
Principal place of business, Winter Haven, Fla.
Capital stock, $25,000.00.
Filed January 12, 1918.
Letters Patent issued February 14, 1918.

8167. **Winter Park Auto Company.**
Principal place of business, Winter Park, Fla.
Capital stock, $5,000.00.
Filed May 10, 1917.
Letters Patent isued June 13, 1917.
Affidavit of Treasurer that ten per cent of the capital stock has been subscribed and paid.
Filed June 22, 1917.

5152. **The Bank of Winter Park.**
Return of President increasing the capital stock from $15,000.00 to $50,000.00.
Filed May 16, 1917.

5118. **The Winter Park Fruit Company.**
Resolution amending charter filed July 7, 1917.
Letters Patent issued August 6, 1917.

7210. **The Winter Park Land Company.**
Affidavit of Treasurer that ten per cent of the capital stock has been subscribed and paid.
Filed July 23, 1917.

Resolution amending charter filed October 1, 1917.
Letters Patent issued November 5, 1917.

8081. **John E. Withers Transfer and Storage Company.**
Principal place of business, Miami, Fla.
Capital stock, $25,000.00.
Filed March 5, 1917.
Letters Patent issued April 16, 1917.
Affidavit of Treasurer that ten per cent of the capital stock has been subscribed and paid.
Filed May 7, 1917.

8410. **Wolf Sink Farm.**
Principal place of business, Lake City, Fla.
Capital stock, none.
Filed November 30, 1917.
Letters Patent issued December 29, 1917.

8346. **Womack Tobacco Company.**
Principal place of business, Quincy, Fla.
Capital stock, $15,000.00.
Filed October 2, 1917.
Letters Patent issued November 6, 1917.
Affidavit of Treasurer that ten per cent of the capital stock has been subscribed and paid.
Filed December 6, 1917.

8310. **Woodmen Building Association.**
Principal place of business, Campbellton, Fla.
Capital stock, $2,500.00.
Filed September 5, 1917.
Letters Patent issued October 8, 1917.

8700. **The Worley Hospital.**
Principal place of business, New Augustine, Fla.
Capital stock, $20,000.00.
Filed July 18, 1918.

Letters Patent issued August 26, 1918.
Affidavit of Treasurer that ten per cent of the capital stock has been subscribed and paid.
Filed September 30, 1918.

8626. **The Worthington Manufacturing Company.**
Principal place of business, St. Petersburg, Fla.
Capital stock, $50,000.00.
Filed May 17, 1918.
Letters Patent issued June 17, 1918.
Affidavit of Treasurer that ten per cent of the capital stock has been subscribed and paid.
Filed July 5, 1918.

8593. **Wright Farms Company.**
Principal place of business, Jacksonville, Fla.
Capital stock, $15,000.00.
Filed April 12, 1918.
Letters Patent issued June 14, 1918.
Affidavit of Treasurer that ten per cent of the capital stock has been subscribed and paid.
Filed July 8, 1918.

8192. **Wyndwood Park Company.**
Principal place of business, Miami, Fla.
Capital stock, $25,000.00.
Filed May 28, 1917.
Letters Patent issued June 30, 1917.
Affidavit of Treasurer that ten per cent of the capital stock has been subscribed and paid.
Filed July 20, 1917.

8196. **The Yates Sanitarium.**
Principal place of business, Madison, Fla.
Capital stock, $65,000.00.
Filed May 25, 1917.
Letters Patent issued July 5, 1917.

3494. **State Bank of Zolfo.**

Return of President increasing the capital stock to $30,000.00.

Filed April 9, 1918.

8595. **The Zolfo Springs Drug Company.**

Principal place of business, Zolfo, Fla.

Capital stock, $10,000.00.

Filed March 11, 1918.

Letters Patent issued May 20, 1918.

FOREIGN CORPORATIONS.

F-921. **The Agricultural Securities Company.**
Incorporated under the Laws of West Virginia.
Permit issued January 29, 1917.

F-1039. **Alabama-Georgia Syrup Company.**
Incorporated under the Laws of Alabama.
Permit issued March 11, 1918.

F-945. **O. M. Alexander Land Corporation.**
Incorporated under the Laws of Alabama.
Permit issued April 11, 1917.

F-944. **Alker Realty Company.**
Incorporated under the Laws of Delaware.
Permit issued April 10, 1917.

F-1086. **The Alphano Humus Company.**
Incorporated under the Laws of Delaware.
Permit issued August 23, 1918.

F-1043. **M. Alvarez & Company.**
Incorporated under the Laws of Delaware.
Permit issued March 26, 1918.

F-919. **American Central Life Insurance Company.**
Incorporated under the Laws of Indiana.
Permit issued January 20, 1917.

F-918. **American Cyanamid Company.**
Incorporated under the Laws of Maine.
Permit issued January 15, 1917.

F-1046. **The American Druggists' Fire Insurance Company.**
Incorporated under the Laws of Ohio.
Permit issued April 8, 1918.

F-1075. **American Railway Express Company.**
Incorporated under the Laws of Delaware.
Permit issued July 1, 1918.

F-976. **The American Sugar Refining Company.**
Incorporated under the Laws of New Jersey.
Permit issued September 21, 1917.

F-1096. **Arguellas y Ca.**
Incorporated under the Laws of Arizona.
Permit issued October 17, 1918.

F-911. **The Arlington Company.**
Notice of withdrawal from State.
Filed August 4, 1917.

F-957. **Armour & Company.**
Incorporated under the Laws of Illinois.
Permit issued June 8, 1917.

F-1005. **Associated Realty Investors, Inc.**
Incorporated under the Laws of New York.
Permit issued December 17, 1917.

F-965. **Atlantic Land Company.**
Incorporated under the Laws of Massachusetts.
Permit issued August 11, 1917.

F-1041. **Atlantic Tire Service, Inc.**
Incorporated under the Laws of New York.
Permit issued March 23, 1918.

F-930. **Atmore Trading Company, Inc.**
Incorporated under the Laws of Alabama.
Permit issued February 17, 1917.

F-1100. **The H. L. Barnes Equipment Company.**
Incorporated under the Laws of Delaware.
Permit issued November 14, 1918.

F-984. **Bass Development Company.**
Incorporated under the Laws of Georgia.
Permit issued October 24, 1917.

F-1090. **Bates & Rogers Construction Company.**
Incorporated under the Laws of Illinois.
Permit issued September 16, 1918.

F-969. **Baxter Shipyard, Inc.**
Incorporated under the Laws of New York.
Permit issued August 21, 1917.

F-981. **Bay Head Orchard Company.**
Incorporated under the Laws of Massachusetts.
Permit issued October 16, 1917.

F-1051. **Beachlong Realty Company, Inc.**
Incorporated under the Laws of New York.
Permit issued April 15, 1918.

F-916. **Bell-Carleton Stock and Fruit Farms, Inc.**
Incorporated under the Laws of New York.
Permit issued January 10, 1917.

F-1033. **Bell Tire Company.**
Incorporated under the Laws of Massachusetts.
Permit issued March 5, 1918.

F-1037. **H. E. Benjamin Company, Inc.**
Incorporated under the Laws of New Jersey.
Permit issued March 9, 1918.

F-1099. **Booth Fisheries Company.**
Incorporated under the Laws of Massachusetts.
Permit issued October 29, 1918.

F-983. **Brandon Lumber Company.**
Incorporated under the Laws of Georgia.
Permit issued October 22, 1917.

F-1028. **Brannon & Yerby Shingle Company.**
Incorporated under the Laws of Alabama.
Permit issued February 22, 1918.

F-959. **Bullard Turpentine Company.**
Incorporated under the Laws of Alabama.
Permit issued June 2, 1917.

F-988. **Burroughs Adding Machine Company.**
Incorporated under the Laws of Missouri.
Permit issued November 5, 1917.

F-948. **Cable Piano Company.**
Incorporated under the Laws of Georgia.
Permit issued April 21, 1917.

F-985. **Cairo Timber Company.**
Incorporated under the Laws of Georgia.
Permit issued October 26, 1917.

F-1000. **Camp Johnston Catering Company.**
Incorporated under the Laws of Delaware.
Permit issued November 28, 1917.

F-77. **The Canton Bridge Company.**
Notice of withdrawal from State.
Filed June 4, 1917.

F-1088. **The Carney Mercantile Company.**
Incorporated under the Laws of Colorado.
Permit issued August 27, 1918.

F-1076. **Casino Theatre Company.**
Incorporated under the Laws of Georgia.
Permit issued January 10, 1918.

F-1073. **Certain-Teed Products Corporation.**
Incorporated under the Laws of Maryland.
Permit issued June 24, 1918.

F-764. **Chipola Valley Realty Company.**
Return increasing capital stock to $50,000.00.
Filed January 19, 1918.

F-922. **Clay County Live Stock and Farms Company.**
Incorporated under the Laws of West Virginia.
Permit issued January 29, 1917.

F-1064. **The Cleveland-Florida Grove Company.**
Incorporated under the Laws of Ohio.
Permit issued June 4, 1918.

F-1080. **Clifford Lumber Company.**
Incorporated under the Laws of North Carolina.
Permit issued July 29, 1918.

F-1036. **The Columbus-Jupiter Farms Company.**
Incorporated under the Laws of Ohio.
Permit issued March 8, 1918.

F-989. **The Commercial Union Fire Insurance Company of New York.**
Incorporated under the Laws of New York.
Permit issued November 5, 1917.

F-1105. **Trustees of the National Council of Congregational Churches of the United States.**
Incorporated under the Laws of Connecticut.
Permit issued December 21, 1918.

F-990. **The Construction and Paving Company of Ontario, Ltd.**
Incorporated under the Laws of Province of Ontario.
Permit issued November 7, 1917.

F-1054. **Corporation of the Presiding Bishop of the Church of Jesus Christ of Latter-Day Saints.**
Incorporated under the Laws of Utah.
Permit issued April 25, 1918.

F-1004. **The Crescent News and Hotel Company.**
Incorporated under the Laws of Tennessee.
Permit issued December 13, 1917.

F-1101. **Curb Oil and Mining Exchange.**
Incorporated under the Laws of Illinois.
Permit issued November 16, 1918.

F-1002. **Oscar Daniels Company.**
Incorporated under the Laws of New York.
Permit issued December 8, 1917.

F-931. **Dixie Tillage Company.**
Incorporated under the Laws of Tennessee.
Permit issued February 19, 1917.

F-970. **Dixie Tropical Trucking Company.**
Incorporated under the Laws of Michigan.
Permit issued August 28, 1917.

F-951. **Dundee Petroleum Company.**
Incorporated under the Laws of Maine.
Permit issued May 11, 1917.

F-1026. **Duval County Traction Company.**
Incorporated under the Laws of Massachusetts.
Permit issued February 14, 1918.

F-1097. **Eagle Star and British Dominions Insurance Company, Ltd.**
Incorporated under the Laws of Great Britain.
Permit issued October 25, 1918.

F-1053. **Egan, Fickett & Company.**
Incorporated under the Laws of Delaware.
Permit issued April 29, 1918.

F-997. **Elliott-Fisher Company.**
Incorporated under the Laws of New Jersey.
Permit issued November 19, 1917.

F-917. **The Favorite Stove and Range Company.**
Incorporated under the Laws of Ohio.
Permit issued January 12, 1917.

F-937. **Fifth Avenue Boot Shop, Inc.**
Incorporated under the Laws of New York.
Permit issued March 3, 1917.

F-1079. **Finley Method Company.**
Incorporated under the Laws of Texas.
Permit issued July 17, 1918.

F-1019. **Finlay & Smith Store Company, Inc.**
Incorporated under the Laws of Alabama.
Permit issued January 31, 1918.

F-1048. **Fire Association of Philadelphia.**
Incorporated under the Laws of Pennsylvania.
Copy charter filed March 21, 1918.

F-961. **The Flanders Realty Company.**
Incorporated under the Laws of Michigan.
Permit issued June 25, 1917.

F-1056. **Florala Saw Mill Company.**
Incorporated under the Laws of Delaware.
Permit issued May 8, 1918.

F-1038. **Florida Cultivating Company, Inc.**
Incorporated under the Laws of New York.
Permit issued March 9, 1918.

F-1022. **Florida Farm Products Corporation.**
Incorporated under the Laws of Delaware.
Permit issued February 4, 1918.

F-1027. **Fort Myers Grove Company.**
Incorporated under the Laws of Michigan.
Permit issued February 18, 1918.

F-996. **The Foster & Reynolds Company.**
Incorporated under the Laws of New York.
Permit issued November 19, 1917.

F-1074. **Friestedt (H. F.) Company.**
Incorporated under the Laws of Illinois.
Permit issued July 1, 1918.

F-1069. **Froemke Land Company.**
Incorporated under the Laws of North Dakota.
Permit issued June 14, 1918.

F-1045. **Fruit Growers' Express, Incorporated.**
Incorporated under the Laws of Delaware.
Permit issued April 8, 1918.

F-306. **Great American Insurance Company.**
Formerly German-American Insurance Company.
Return changing name filed January 29, 1918.

F-972. **Greenville Lumber Company.**
Incorporated under the Laws of Delaware.
Permit issued September 1, 1917.

F-955. **The Griswold Company.**
Incorporated under the Laws of Connecticut.
Permit issued May 20, 1917.

F-998. **A. G. Garbutt Lumber Company.**
Incorporated under the Laws of Georgia.
Permit issued November 22, 1917.

F-933. **The Gekco Company of Jacksonville.**
Incorporated under the Laws of Massachusetts.
Permit issued February 23, 1917.

F-939. **General Cigar Company, Inc.**
Incorporated under the Laws of New York.
Permit issued March 8, 1917.

F-1029. **General Securities Company, Inc.**
Incorporated under the Laws of Louisiana.
Permit issued March 13, 1918.

F-1065. **Georgia Farm Loan Company.**
Incorporated under the Laws of Georgia.
Permit issued June 6, 1918.

F-923. **Georgia Supply Company.**
Incorporated under the Laws of Georgia.
Permit issued February 3, 1917.

F-940. **Globe Automatic Sprinkler Company of New Jersey.**
Incorporated under the Laws of New Jersey.
Permit issued March 9, 1917.

F-941. **The B. F. Goodrich Rubber Company.**
Incorporated under the Laws of Michigan.
Permit issued March 14, 1917.

F-991. **Gulf Export Company.**
Incorporated under the Laws of Delaware.
Permit issued November 7, 1917.

F-876. **Gulf Refining Company.**
Return increasing capital stock to $15,000,000.00.
Filed June 3, 1918.

F-1012. **Harrison Mercantile Company.**
Incorporated under the Laws of Alabama.
Permit issued January 4, 1918.

F-962. **Highpoint Rod and Gun Club.**
Incorporated under the Laws of Delaware.
Permit issued June 28, 1917.

F-928. **High Ridge Farm Company.**
Incorporated under the Laws of Michigan.
Permit issued February 9, 1917.

F-1070. **R. C. Hoffman & Company, Inc.**
Incorporated under the Laws of Delaware.
Permit issued June 14, 1918.

F-1055. **Home Fire and Marine Insurance Company of California.**
Incorporated under the Laws of California.
Permit issued May 7, 1918.

F-1078. **Hotel Gordon Company.**
Incorporated under the Laws of Tennessee.
Permit issued July 15, 1918.

F-934. **Houston Guano Company.**
Incorporated under the Laws of Alabama.
Permit issued February 6, 1917.

F-929. **E. C. Humphrey, Incorporated.**
Incorporated under the Laws of Delaware.
Permit issued February 10, 1917.

F-1050. **Independent Chemical Company.**
Incorporated under the Lawe of Delaware.
Permit issued April 11, 1918.

F-1001. **Indian River Fruit and Produce Company.**
Incorporated under the Laws of Missouri.
Permit issued November 30, 1917.

F-935. **The Indian River Gardens Corporation.**
Incorporated under the Laws of Delaware.
Permit issued February 27, 1917.

F-1104. **Industrial Life and Health Insurance Company.**
Incorporated under the Laws of Georgia.
Permit issued December 10, 1918.

F-1044. **International Marine Planer, Inc.**
Incorporated under the Laws of Delaware.
Permit issued April 5, 1918.

F-1052. **Interstate Securities Company (Inc.)**
Incorporated under the Laws of Alabama.
Permit issued April 2, 1918.

F-1030. **Jackson Brothers Lumber Company, Inc.**
Incorporated under the Laws of Alabama.
Permit issued February 25, 1918.

F-1040. **Jacksonville Investment Securities Company.**
Incorporated under the Laws of Delaware.
Permit issued March 19, 1918.

F-926. **Jefferson Land and Building Company.**
Incorporated under the Laws of Alabama.
Permit issued February 7, 1917.

F-964. **Jordan & Brice, Inc.**
Incorporated under the Laws of South Carolina.
Permit issued July 24, 1917.

F-1042. **Kelly-Springfield Tire Company.**
Incorporated under the Laws of New Jersey.
Permit issued March 25, 1918.

F-1006. **Kirby Stock Farms Company.**
Incorporated under the Laws of Delaware.
Permit issued December 18, 1917.

F-1031. **Kissimmee Prairie Land Company.**
Incorporated under the Laws of Arizona.
Permit issued February 25, 1918.

F-927. **Klever Pictures, Inc.**
Incorporated under the Laws of New York.
Permit issued February 8, 1917.

F-1015. **Henry Knight & Son.**
Incorporated under the Laws of Kentucky.
Permit issued January 22, 1918.

F-502. **The Lake, Land and Lumber Company.**
Notice of dissolution of filed November 28, 1917.

F-943. **The Lautz Company.**
Incorporated under the Laws of New York.
Permit issued April 2, 1917.

F-1094. **Life and Casualty Company of Tennessee.**
Incorporated under the Laws of Tennessee.
Permit issued October 7, 1918.

F-1089. **Lloyd Real Estate and Securities Corporation.**
Incorporated under the Laws of Delaware.
Permit issued August 29, 1918.

F-980. **The Local Agency.**
Incorporated under the Laws of Missouri.
Permit issued October 18, 1917.

F-1023. **Loyal Protective Insurance Company.**
Incorporated under the Laws of Massachusetts.
Permit issued February 9, 1918.

F-950. **McArtan Turpentine Company.**
Incorporated under the Laws of Alabama.
Permit issued May 11, 1917.

F-1098. **McCray Refrigerator Company.**
Incorporated under the Laws of Indiana.
Permit issued October 28, 1918.

F-1007. **George McQuestion Company.**
Incoporated under the Laws of Massachusetts.
Permit issued December 25, 1917.

F-968. **Manasota Land and Timber Company**
Incorporated under the Laws of Maryland.
Permit issued August 13, 1917.

F-1061. **Manasota Lumber Corporation.**
Incorporated under the Laws of Virginia.
Permit issued May 27, 1918.

F-995. **The Maples Formula and Peruvian Guano Company.**
Incorporated under the Laws of New York.
Permit issued November 16, 1917.

F-1063. **Marine Fisheries Company of Florida.**
Incorporated under the Laws of New Jersey.
Permit issued June 3, 1918.

F-1013. **Maryland Assurance Corporation.**
Incorporated under the Laws of Maryland.
Permit issued January 7, 1918.

F-1085. **The Matecumbe Corporation.**
Incorporated under the Laws of New York.
Permit issued August 19, 1918.

F-947. **The Mechanics Insurance Company of Philadelphia.**
Incorporated under the Laws of Pennsylvania.
Permit issued April 21, 1917.

F-994. **Merrill-Stevens Engineering Corporation.**
Incorporated under the Laws of Virginia.
Permit issued November 15, 1917.

F-993. **Miami Corporation.**
Incorporated under the Laws of Delaware.
Permit issued November 15, 1917.

F-979. **Middlesex Mutual Fire Insurance Company.**
Incorporated under the Laws of Massachusetts.
Permit issued October 13, 1917.

F-946. **H. J. Miller Realty Company.**
Incorporated under the Laws of New Jersey.
Permit issued April 19, 1917.

F-1049. **Moore Haven Canning Company.**
Incorporated under the Laws of Delaware.
Permit issued April 8, 1918.

F-971. **Morningside Company.**
Incorporated under the Laws of Michigan.
Permit issued August 31, 1917.

F-932. **Muclan Farms Produce Company.**
Incorporated under the Laws of New Jersey.
Permit issued February 21, 1917.

F-999. **The Mussell Cypress Company.**
Incorporated under the Laws of Georgia.
Permit issued November 21, 1917.

F-366. **National Liberty Insurance Company of America.**
Formerly Germania Fire Insurance Company.
Return changing name filed February 16, 1918.

F-1025. **National Live Stock and Food Producing Company.**
Incorporated under the Laws of Delaware.
Permit issued February 12, 1918.

F-1087. **J. O. Nessen Lumber Company.**
Incorporated under the Laws of Illinois.
Permit issued August 21, 1918.

F-954. **Nevins Fruit Company, Inc.**
Incorporated under the Laws of New York.
Permit issued May 26, 1917.

F-975. **The New Domain Oil and Gas Company.**
Incorporated under the Laws of Kentucky.
Permit issued September 19, 1917.

F-639. **New Jersey Insurance Company.**
Former name, New Jersey Fire Insurance Company.
Resolution changing name filed May 24, 1918.

F-1068. **Nixon-Smith Construction Company.**
Incorporated under the Laws of Alabama.
Permit isused June 11, 1918.

F-1092. **The Ocean Leather Company, Incorporated.**
Incorporated under the Laws of Delaware.
Permit issued September 28, 1918.

F-956. **Ormond Park Realty Company.**
Incorporated under the Laws of Delaware.
Permit issued June 8, 1917.

F-1034. **Pan-American Exploration Company.**
Incorporated under the Laws of Maine.
Permit issued March 6, 1918.

F-1058. **Pan-American Lumber Company.**
Incorporated under the Laws of Missouri.
Permit issued May 23, 1918.

F-958. **Pecan Products Company.**
Incorporated under the Laws of Delaware.
Permit issued June 18, 1917.

F-1084. **Pensacola Homes Company.**
Incorporated under the Laws of Delaware.
Permit issued August 14, 1918.

F-1021. **The Pensacola Marine Construction Company, Inc.**
Incorporated under the Laws of Alabama.
Permit issued February 4, 1918.

F-1003. **Pensacola Ship Building Company.**
Incorporated under the Laws of Delaware.
Permit issued December 11, 1917.

F-1077. **J. L. Phillips & Company, Inc.**
Incorporated under the Laws of New York.
Permit issued July 15, 1918.

F-1020. **Pierce Estates, Inc.**
Incorporated under the Laws of Delaware.
Permit issued February 1, 1918.

F-1057. **Pilcher Mercantile Company.**
Incorporated under the Laws of Alabama.
Permit issued May 9, 1918.

F-1059. **Pillar of Fire.**
Incorporated under the Laws of New Jersey.
Permit issued May 9, 1918.

F-978. **Pine Island Development Company.**
Incorporated under the Laws of Massachusetts.
Permit issued October 1, 1917.

F-977. **Pine Island Groves Company.**
Incorporated under the Laws of Massachusetts.
Permit issued September 25, 1917.

F-1066. **Pittsburgh Plate Glass Company.**
Incorporated under the Laws of Pennsylvania.
Permit issued June 10, 1918.

F-1035. **Plaza Amusement Company.**
Incorporated under the Laws of Louisiana.
Permit issued March 8, 1918,

F-1032. **Quick Tire Service.**
Incorporated under the Laws of Kentucky.
Permit issued February 25, 1918.

F-920. **Rea Realty Company.**
Incorporated under the Laws of Minnesota.
Permit issued January 26, 1917.

F-982. **Richey Construction Corporation.**
Incorporated under the Laws of Delaware.
Permit issued October 20, 1917.

F-779. **Riter-Conolly Manufacturing Company.**
Notice of withdrawal from State filed June 4, 1917.

F-1102. **Rosewood Stock Farm.**
Incorporated under the Laws of Tennessee.
Permit issued November 22, 1918.

F-992. **Ross Lumber Company.**
Incorporated under the Laws of Illinois.
Permit issued November 12, 1917.

F-963. **Saint Johns River Cattle Company.**
Incorporated under the Laws of Maine.
Permit issued July 24, 1917.

F-1024. **M. Samuels & Company, Incorporated.**
Incorporated under the Laws of Delaware.
Permit issued February 12, 1918.

F-1093. **The Scarth Realty Company.**
Incorporated under the Laws of Ohio.
Permit issued October 7, 1918.

F-1072. **Scottish-American Mortgage Company, Ltd.**
Incorporated under the Laws of Kingdom of Great Britain.
Permit issued June 24, 1918.

F-1091. **The Security Warehouse Company.**
Incorporated under the Laws of Texas.
Permit issued September 28, 1918.

F-1062. **Southern Life and Health Insurance Company.**
Incorporated under the Laws of Alabama.
Permit issued May 31, 1918.

F-924. **Southern Pharmaceutical Company.**
Incorporated under the Laws of Delaware.
Permit issued February 3, 1917.

F-936. **Southern Realty Corporation.**
Incorporated under the Laws of Virginia.
Permit issued March 2, 1917.

F-1008. **South and East Provision Company.**
Incorporated under the Laws of Delaware.
Permit issued December 26, 1917.

F-942. **The South Florida Interurban Railway Company.**
Incorporated under the Laws of Arizona.
Permit issued March 26, 1917.

F-1083. **South Jacksonville Realty Corporation.**
Incorporated under the Laws of Virginia.
Permit issued August 12, 1918.

F-248. **M. Stachelberg & Company.**
Notice of dissolution of, filed November 10, 1917.

F-949. **The Standard Accident Insurance Company.**
Incorporated under the Laws of Michigan.
Permit issued April 23, 1917.

F-1095. **Standard Life Insurance Company.**
Incorporated under the Laws of Georgia.
Permit isuesd October 12, 1918.

F-1060. **Standard Motors Finance Company, Inc.**
Incorporated under the Laws of Louisiana.
Permit issued May 25, 1918.

F-915. **Theodore B. Starr, Incorporated.**
Incorporated under the Laws of Delaware.
Permit issued January 8, 1917.

F-953. **Sunset Groves Company, Inc.**
Incorporated under the Laws of New York.
Permit issued May 19, 1917.

F-1081. **Traders Brokerage Company.**
Incorporated under the Laws of Delaware.
Permit issued August 5, 1918.

F-468. **Turner Construction Company.**
Return of President increasing the capital stock to $1,000,000.00.
Filed April 19, 1918.

F-974. **Twin Palm Grove Company.**
Incorporated under the Laws of Michigan.
Permit issued September 18, 1917.

F-1082. **Union Terminal Warehouse Company.**
Incorporated under the Laws of Delaware.
Permit issued August 8, 1918.

F-960. **United Cigar Stores Company of America.**
Incorporated under the Laws of New Jersey.
Permit issued June 22, 1917.

F-1071. **United States Lloyd's, Inc.**
Incorporated under the Laws of New York.
Permit issued June 17, 1918.

F-986. **The Vero Beach Company.**
Incorporated under the Laws of Delaware.
Permit issued October 30, 1917.

F-987. **The Vero Beach Development Company.**
Incorporated under the Laws of Ohio.
Permit issued November 2, 1917.

F-1016. **Virginia-Carolina Chemical Company of Delaware.**
Incorporated under the Laws of Delaware.
Permit issued January 26, 1918.

F-1014. **Volusia Lumber and Manufacturing Company.**
Incorporated under the Laws of Delaware.
Permit issued January 16, 1918.

F-925. **The Walkill Stock Farms Company.**
Incorporated under the Laws of Ohio.
Permit issued February 5, 1917.

F-952. **Wallerstein Plantation, Inc.**
Incorporated under the Laws of New York.
Permit issued May 18, 1917.

F-1067. **James L. Waterbury Townsite Company.**
Incorporated under the Laws of Minnesota.
Permit issued June 10, 1918.

F-1017. **Watson Sales Corporation.**
Incorporated under the Laws of Virginia.
Permit issued January 26, 1918.

F-1018. **The J. G. White Engineering Corporation.**
Incorporated under the Laws of Connecticut.
Permit issued January 29, 1918.

F-938. **Worthington Pump and Machinery Corporation.**
Incorporated under the Laws of Virginia.
Permit issued March 5, 1917.

F-966. **West Coast Cattle Company.**
Incorporated under the Laws of Delaware.
Permit issued August 4, 1917.

F-967. **West Florida Development Company.**
Incorporated under the Laws of West Virginia.
Permit issued August 6, 1917.

F-973. **Williams Shipbuilding Corporation.**
Incorporated under the Laws of Delaware.
Permit issued September 1, 1917.

F-1103. **J. D. Young Company, Incorporated.**
Incorporated under the Laws of Delaware.
Permit issued December 6, 1918.

TRADE MARKS REGISTERED.—1917-18.

By Whom Filed.	Description or Name of Trade-Mark.	Date Filed.
National Carbonating Syrup Co.	Tri-Pure	January 3, 1917.
Edith E. Moore and O. T. Blue	The Little Gray Shoppe	January 7, 1917
Chapin and Company	Unicorn Daily Ration	January 1[illegible], 1917.
New Taxi Service	New Taxi Service	February 3, 1917.
J. M. Edson and Ralph E. Smith	St. Nicholas Springs Water Co.	February 10, 1917.
The Cooper Medicine Company	Tanlac	March 5, 1917.
The Armand Co., Inc.	Medallion Armand's	February 24, 1917.
The Armand Co., Inc.	Label, Armand	February 24, 1917.
The Armand Co., Inc.	Perpendicular and Horizontal Pink Bands.	February 24, 1917.
Trustees of Estate of Mary Baker G. Eddy	Heal. The. Sick. Raise. The. Dead. Cleanse. The. Lepers. Cast. Out. Demons	March 5, 1917.
Anheuser-Busch Brewing Association	Bevo	March 5, 1917.
The Joseph N. Eisendrath Co.	Stand Wett	March 19, 1917.
do.	Stand Washe	March 19, 1917.
do.	Stand Watter	March 19, 1917.

Geo. D. Jones	Grapefruit Limeade	April 10, 1917.
do.	Grapefruit Lemonade	April 10, 1917.
Frank H. Allen	Butter Crust Bread	April 10, 1917.
The First National Stores	First National	April 10, 1917.
The Cork Insert Company	Cork Insert	April 17, 1917.
The Goodyear Tire & Rubber Co.	Stripes—usually blue on rubber tire	April 23, 1917.
Wichita Mill and Elevator Co.	Belle of Wichita	May 1, 1917.
Hart Schaffner and Marx	Label, "Herald"	May 1, 1917.
do.	Label, "Hart Schaffner & Marx."	May 1, 1917.
do.	Label, "Varsity 55."	May 1, 1917.
Prince Kirkpatrick Co.	Kirkine	May 11, 1917.
Texas Star Flour Mills	Capitana	May 15, 1917.
do.	Ambrosia	May 15, 1917.
do.	Tidal Wave	May 15, 1917.
do.	Five Pointed Star in Red, White and Blue	May 15, 1917.
Roberts and Mander Stove Co.	Quality	May 15, 1917.
The Remiller Co.	Vernice	July 10, 1917.
do.	Red Feather	July 10, 1917.
The Owl Drug Co.	Label	May 10, 1917.
The American Crayon Co.	Old Faithful 444	July 23, 1917.
The B. J. Johnson Soap Co.	Palm, Olive, Palm-Olive	August 27, 1917.
do.	Wrapper for Soaps	September 4, 1917.
J. Roland Adams	Clover Dairy	September 20, 1917.

TRADE MARKS REGISTERED—1917-18—Continued.

By Whom Filed.	Description or Name of Trade-Mark.	Date Filed.
The Willys-Overland Co.	Willys-Overland	October 8, 1917.
The Blish Milling Co.	Velvet	November 3, 1917.
Pan American Hat Shop	Pan American Hat Shop	November 28, 1917.
Silverberg Import Co.	Bonnie-B Slip-pon Veil	November 28, 1917.
Fidelity Cotton Oil Co.	Clarola	January 22, 1918.
Acme Phosphate Co.	Label	January 31, 1918.
Jacksonville Coco-Cola Bottling Co.	Glass Bottle	February 1, 1918.
Seminole Tailoring Co.	Seminole Tailoring Co., Jacksonville, Fla.	March 11, 1918.
F. E. Smith	Lone Palm	March 27, 1918.
William E. Kingery	New Dime Messenger	May 20, 1918.
R. W. Perdue	Over the Top	May 20, 1918.
The Denison Interlocking Tile Corporation	Interlocking	July 9, 1918.
Jacksonville Coco-Cola Bottling Company	Glass Bottle	July 29, 1918.

Dunedin Cigar Co.	The Twins	August 26, 1918.
do.	Pinellas Special	August 26, 1918.
Lexington Brewing Co.	Bone Dry	September 10, 1918.
Standard Motor Truck Co.	Standard	September 16, 1918.
Ford Motor Co.	Ford	November 6, 1918.
do.	Ford, the Universal Car	November 6, 1918.
Dr. Louis Valdez	Trade-label	November 8, 1918.
S. M. Bixby & Co.	Shu-wite	November 29, 1918.

DRAINAGE DISTRICTS FORMED UNDER AND BY AUTHORITY OF CHAPTER 6458, ACTS OF 1913.

A certified copy of the decree of court granting the right to form a district is in each case on file in this office as required by law.

Davie Farm Sub-Drainage District—Dade County.
Pinellas Park Drainage District—Pinellas County.
Lake Largo-Cross Bayou Drainage District—Pinellas County.
Hastings Drainage District—St. Johns County.
Homestead Drainage District—Monroe County.
Loughman Drainage District—Polk County.
Baldwin Drainage District—Duval County.
Iona Drainage District—Lee County.
Limestone Drainage District—DeSoto County.
Halifax Drainage District—Volusia County.
Bunnell Drainage District—St. Johns and Volusia (Now Flagler.)
Little Pine Island Sub-Drainage District—Dade County.
Upper St. Johns Drainage District—Brevard County.
Taft Drainage District—Orange County.
Lake Worth Drainage District—Palm Beach County.
Lake Ashby Drainage District—Volusia County.
East Marsh Drainage District—Broward County.
Sugar Bowl Drainage District—Manatee County.
Pelican Lake Sub-Drainage District—Palm Beach County.
Loxahatchee Sub-Drainage District—Palm Beach County.
Tiger Bay Drainage District—DeSoto County.
South Hastings Drainage District—Flagler County.
North St. Lucie River Drainage District—St. Lucie County.